Fam U 4345.420.10

16
10031

REYNOLDS HISTORICAL
GENEALOGY COLLECTION

HARVARD
COLLEGE
LIBRARY

ALLEN COUNTY PUBLIC LIBRARY
3 1833 02556 0696

Gc 977.202 R41ea 1916
Earlham College.
Alumni directory of Earlham
College

Digitized by the Internet Archive
in 2013

http://archive.org/details/alumnidirectoryo1916earl

Who's Who among Earlhamites

1916

Vol. XIII AUGUST, 1916 No. 5

THE EARLHAM COLLEGE BULLETIN

THE DIRECTORY; including—

(1) Data received from all who replied to inquiries concerning former teachers, officers, and students of Friends' Boarding School and Earlham College;
(2) The Alumni Triennial Catalogue;
(3) Illustrations: The Presidents of Earlham College;
(4) Notes and Explanations.

PUBLISHED QUARTERLY
BY EARLHAM COLLEGE
EARLHAM POSTOFFICE, RICHMOND, INDIANA

Educ U 4345.420.10

HARVARD COLLEGE
Jul 23, 1935
LIBRARY
Benjamin Cadbury
Moorestown, N. J.

Entered September 14, 1906, at the Earlham Postoffice, Richmond, Indiana,
as second-class matter,
under Act of Congress of July 16, 1894.

1810031

The Earlham Old Students' Association

Purpose:

TO BE to all those who have ever had connection with the college,

A Bond of Union,

A Means of Communication,

A Channel for the Expression of College Loyalty,

and

A Realization of the Common Desire for Some Way by which the Inspiration of College Days may be Renewed and made a Perpetually Recurring Experience.

Officers of the Earlham Alumni Association for 1916-17

(For postoffice addresses, see the Directory)

President, Alvin E. Wildman, '86
Vice-President, Anna Moore Cadbury, '94
Secretary, Caroline M. Carpenter, '93
Treasurer, Alfred William Jenkins, '05.

Organization of the Earlham Old Students' Association

(For postoffice addresses, see the Directory)

COMMITTEE OF THE ALUMNI ASSOCIATION

(Appointed in 1913)

Allen D. Hole
Jesse Kellum
John E. Parker
Mary Doan Hole
William A. Macy

COMMITTEE ON ORGANIZATION

(Appointed by the Alumni Association in 1914)

Allen D. Hole, Chairman
John E. Parker
Jesse Kellum
Mary Doan Hole
Robert L. Kelly
William A. Macy
Mary Anna Stubbs
William E. Osborn
Pearl Irene Earnest
Ralph C. Z. Morris

OFFICERS OF THE EARLHAM OLD STUDENTS' ASSOCIATION

(Elected in 1915 for one year)

President, Enos Harvey
Vice-President, John E. Parker
Secretary, Marian White Charles
Treasurer, Benjamin Johnson
Registrar, Allen D. Hole

OFFICERS OF THE EARLHAM OLD STUDENTS' ASSOCIATION

(Elected in 1916 for one year)

President, Mary Doan Hole
Vice-President, Edwin H. Cates
Secretary, Pearl D. Coffin
Treasurer, Benjamin Johnson
Registrar, Mary A. J. Ballard

The First
"Who's Who Among Earlhamites"

THE PLAN

THE publication of the accompanying directory of members of the Earlham Old Students' Association (pages 11-188 of this Bulletin), marks the realization of one of the important tasks which the Alumni Association of the college set out to accomplish when it decided to initiate a movement to enlist the active co-operation of all who have ever been connected with the college. The increasing size of the classes graduated within recent years, and the resulting rapid increase in strength of the Alumni Association, so encouraging to all friends of the college, served but to emphasize the fact which gradually became more and more generally recognized, that there was also increasing at a much larger rate a great body of loyal, enthusiastic Earlhamites who had been connected with the college for a period of time somewhat less than the full four years required for graduation. The general plan, therefore, enthusiastically approved by Alumni and other Earlhamites, provided that "all former students, teachers and officers of the Boarding School and of Earlham College, together with husbands or wives of the same," should be considered members of the Earlham Old Students' Association, and that means should be taken at once to collect information in regard to all these Earlhamites, and to send to all whose postoffice address could be obtained periodically printed news letters giving news in regard to the work of the college of today and in regard to the location and occupation of those who in years past have been connected with the institution.

Manifestly, a news letter can not be sent except to those whose address is known; and while the changes of address of graduates have been pretty generally reported, the location of other Earlhamites is, for the most part, not known since there has heretofore been no established channel for information in regard to those who were not graduated, to reach the college. The first great task,

therefore, was to begin the work of finding the present location of all living Earlhamites, and in the case of those not living, to ascertain the place and date of death. The impossibility of getting complete information of this kind within two years must be evident to all, especially when it is remembered that the time to be covered extends back to 1847, a period of nearly seventy years.

The immense amount of labor involved in the work outlined cannot probably be realized by any one who has not actually undertaken a similar task; certainly, those members of the Earlham Old Students' Association who have been responsible for the work thus far did not in the beginning appreciate the amount of work ahead; yet they have labored enthusiastically and cheerfully, adding to the resources for the work made available by the Alumni Association and by contributions from former students, an amount of time and effort which if reckoned at the usual rates of compensation would amount to hundreds of dollars.

WHAT HAS BEEN ACCOMPLISHED

The list of names as printed speaks for itself as to the degree of completion reached in the task of securing information in regard to the present addresses of Earlhamites. Perhaps it is too much to expect that such a list can ever be entirely complete and up to date; certainly, the directory here presented, with its thousands of names, does not make any claim to completeness. The only claim that can be made is that, as presented, it is as complete as it could be made in the time, and with the resources, allotted. It is worth noticing that in the list as printed there are included representatives of every year from 1847 (the year of the founding of the Boarding School) to 1915. For some of the more recent years, it is believed that the name of every student, teacher and officer has been included; but for most years it is known that there are omissions; there has been printed, however, data from every one who has replied to our inquiries, and we only regret that so many of those addressed, either were not reached by our requests, or were too busy to answer. In addition to names of those replying there have been included many names for whom the address was known a few or several years ago; these are indicated by "l. add."; it is hoped that as soon as the list is read by former students and teachers, information in regard to the present address of many or all of these may be secured.

Some information as to deceased Earlhamites has been received, but, in general, none of this is printed except in the case of those who were graduated. The data on this point were so incomplete that it seemed best to file the information received, and to reserve for a future publication the list of names of those deceased, hoping that the data can by that time be much more nearly complete.

In addition to the preparation of the directory, published herewith, some news letters have been sent out; this part of the general plan outlined has, however, been given only secondary consideration, because in the first place, as already suggested, the present location of former students must be known before they can be reached by a news letter; and, in the second place, because it was believed that a directory as complete as it could be made by this time, would be in itself the most interesting news letter which could possibly be sent out to those who have been connected with the college.

WHAT IS YET TO BE DONE

The work of the Earlham Old Students' Association in the immediate future should include the following specific tasks as among the most important, viz.:

(1) A continuation of the effort to secure complete information up to date in regard to all former Earlhamites.

(2) The establishment of some systematic means by which changes of location and occupation, and general news in regard to all Earlhamites may reach the college.

(3) The publication at stated intervals of a news letter to be mailed to all Earlhamites whose address is known.

There can be no doubt that if this program can be followed the purpose of the Earlham Old Students' Association, as stated on page 3 of this Bulletin, will be realized in larger and larger measure as the years pass.

HOW CAN THIS BE DONE

The Board of Managers of the Old Students' Association can be relied upon to do all within its power to carry out the wishes of the friends of Earlham. But it should be remembered that the nature of the work undertaken is such that unless each Earlhamite who reads these words takes personal responsibility in at least two particulars, the purpose of the Association will fall short, to

some extent, of full realization. The two ways in which help must be given by each one in order to bring complete success, are—

1. Write to the Registrar of the Old Students' Association giving full information in regard to errors or omissions which are evident to you in the directory published in this Bulletin.

2. Send also a contribution to assist in the heavy expense of carrying on the work the coming year.

The cash expense up to date is over $1,000.00. Of this amount the Alumni Association has contributed $65.00, and various individual Earlhamites have made a total contribution of over $500.00 in sums ranging from $5.00 each, down. The majority of these individual contributions have been for $1.00 each. The remaining part of the total cash expense of over $1,000.00 has been borne by the college, by appropriations made by the trustees.

The amount to be contributed by each one is not fixed by the Association; but it is necessary that some financial assistance be received from as nearly all former Earlhamites as possible if the work undertaken is to be carried on.

If the program announced, and the part already accomplished meet your approval, you are asked to give your support in contributing **information** and **money** without delay.

A Word from the Board of Managers

If you have any notions as to what you would like to have happen as a part of the Commencement Week program next year, is there any reason why you should not sit down now and write to one of the officers of the Old Students' Association what you are thinking? If you haven't any notions at this moment could you not manufacture some within the next few days? You know very well that it will be hardly possible to follow all suggestions which may be sent, but everyone who writes to any officer of the Old Students' Association so that the letter reaches his address as given in the Directory before September 15th, will have a sympathetic hearing at the first meeting of the Board of Managers; perhaps the idea may be possible of execution at some later time if not at the next Commencement.

Indeed, just what would you like to help carry out, provided you could be here at next Commencement time? What would **you** like to have happen if this is a year when you can plan to come?

Earlhamites of the Second and Third Generations

On the blanks sent out asking for information for the directory which is published in this bulletin, there were included questions concerning the children of former students of Earlham College. It was believed that it would be a matter of great interest to know how many of those who were students here have had children (and grandchildren) who also have found in Earlham a college home.

It is evident that the interest and value of data of this kind depends largely upon its completeness, especially with respect to students of the earlier years; and while hundreds of replies to our questions were received it was found that the proportion of students of the earlier years concerning whom data could be secured, is as yet too small to make the information received truly representative of the extent to which the children and grandchildren of former Earlham students come to take the places left by their fathers and mothers, their grandfathers and grandmothers. Because, therefore, of the relatively meager character of the information received concerning Earlhamites of the second and third generations, these items have not been included in the present directory. But although not sufficiently representative to be published at the present time, it is certainly true that the information received is of great value, and it will be filed for use in the future when, with the continuation of the work, it is to be hoped that the facts concerning this phase of Earlham's history will be practically all at hand.

As indicating the amount of information already collected, the following summary, however, is given which while not being of interest in a personal way yet certainly cannot fail to be of general interest to all friends of the college:

Total number of families in which there are children	571
Total number of children in the above families	1,050
Members of the second and third generations who have attended Earlham	204
Number of families sending all children to Earlham	35
Number of families sending two or more children to Earlham	58
Largest number of children sent by any one family	7

In considering the significance of the above figures the incomplete character of the data, as already stated, must be kept in mind. It is also to be noted that of the families reporting, a large proportion of the children enumerated are not yet old enough to do college work.

Please do not forget—

1. That the success of the Old Students' Association depends upon your help.

2. That information in regard to errors or omissions in the following directory can be furnished by you, and that it should be sent at once, addressed, *Registrar, the Earlham Old Students' Association, Earlham College, Richmond, Indiana.*

3. That a contribution from you for the work of the year is needed. As to the amount, see page 8 of this Bulletin. Enclose money in your letter of information to the Registrar, or make check payable to *The Earlham Old Students' Association.* Receipt will be sent for your remittance.

Abbreviations Used in the Directory

Ⓐ—Alumnus.

s.—student.

t.—teacher.

o.—officer.

p. o.—present postoffice address.

l. add.—last address known.

m.—married.

E.—student, teacher or officer in the Friends' Boarding School, or Earlham College.

Figures, as 67-68, following E, or following s, indicate the years when connected with the college, viz., 1867, 1868.

Other common abbreviations for degrees, states, educational associations, etc., etc.

3 1833 02556 0696

Directory

Abbott, Harry: s. 82-83; l. add. Richmond, Ind.

Abrams, Erma L.: (See Baker, Erma Abrams).

Abrams, Tracy G.: s. 10-12; l. add. Urbana, O., No. 200 South High Street.

Ⓐ**Ackerman, Carl W.**: A.B., 1911; B. Lit. in Journalism, 1912 (Columbia University); l. add. United Press Association, Zimmerstrasse No. 77, Berlin, Germany.

Adams, Bessie: (See Hayden, Bessie Adams).

Adams, Blanche: (See Rees, Blanche Adams).

Adams, Claude: s. 14-15; l. add. Fairmount, Ind.

Adams, Zella: s. 10; Teaching, Farmland, Ind. p. o. Emporia, Kans.

Ⓐ**Addington, Sarah**: A.B. 1912. Special writer on staff of New York Sunday Tribune; p. o. 501 W. 121 St., New York City, or "Tribune," New York City.

Addison, Maggie: s. 97-98; l. add. Greenfield, Ind

Addleman, Blanche Lee: s. 12-13; l. add. Richmond, Ind., 1016 Sheridan St.

Addleman, Eva V.: s. 11-12; Teaching; p. o. Webster, Ind.

Addleman, Frank E.: s. 81-82; l. add. Whitewater, Ind.

Addleman, Myrtle: (See Davis, Myrtle Addleman).

Adsit, Lionne: (See Rush, Lionne Adsit).

Albertson, Achsah: s. 80-81; l. add. Thorntown, Ind.

Ⓐ**Albertson, Edmond T.**: B.S. 1905 —m. Eva Farmer, E. 02-04; Committee on High School Bible Study, General Secretary State S. S. Work of Colorado; p. o. 954 S. Corona St., Denver, Colo.

Albertson, Eunice W.: s. 84-86-87; Nurse; Minneapolis, Minn., No. 52 10th St., Housekeeper in Woman's Boarding Home.

Albertson, Eva Farmer: s. 02-04; m. Edmond T. Albertson, Ⓐ 1905; p. o. 954 S. Corona St., Denver, Colo.

Albertson, Jennie: (See Veal, Jennie Albertson).

Albertson, Joseph: s. 04-05; l. add. Economy, Ind.

Albertson, Mary E.: s. 06-07; l. add. Lynn, Ind.

Albright, Nona: s. 07-08; l. add. Richmond, Ind.

Alden, Earle Stanley: t. 13-14; Graduate student, department of English Literature, University of Illinois; p. o. Urbana, Ill.

Aldstadt, Lona: s. 95; l. add. Muncie, Ind.

Alexander, Alda Ethel: (See Barton, Alda Ethel Alexander).

Alexander, Elma Inez: s. 1910-11; l. add. Fountain City, Ind.

Alexander, Robert: s. 94-05; l. add. Richmond, Ind.

Allee, Foster: l. add. Bloomingdale, Ind.

Allee, Mae A.: s. 06-07; l. add. Coatesville, Ind.

Allee, Marjorie Hill: s. 06-08; m. Warder Clyde Allee, Ⓐ1908; Teaching; p. o. College Hall, Lake Forest, Ill.

Ⓐ**Allee, Walter G.**: B.S. 1913; m. Viola M. Allee; member S. P. E. E. Instructor in Physics in Kansas State Agricultural College; p. o. 911 N. 11th, Manhattan, Kansas.

Ⓐ**Allee, Warder Clyde**: B.S. 1908; S.M. 10, Ph.D. 12, University of Chicago; m. Marjorie Hill: E. 06-08; Contributions to various biological journals; Member A. A. A. S., American Entomologists, American Ecologists, American Zoologists, American Naturalists; Professor of Biology, Lake Forest College; p. o. College Hall, Lake Forest, Illinois.

Allen, Caroline Hadley: s. 79-80, 80-81; m. C. Frank Allen; Keeping house; p. o. 88 Montview St., West Roxbury, Mass.

Allen, Clyde: s. 05; l. add. R. F. D. Montezuma, Ind.

Ⓐ**Allen, Elwood D.**: B.S. 1887; m. Stella Anderson, E. 99-00; Secretary-Manager Pendleton Telephone Company; p. o. Pendleton, Ind.

Allen, C. Frank: m. Carrie E. Hadley, E. 79-81; Prof. Railroad Engineering Mass. Inst, Technology; p. o. 88 Montview St., West Roxbury, Mass.

Allen, Edwin M.: s. 89-90; l. add. Richmond, Ind.

Ⓐ**Allen, Laura Fern**: (See Ruhl, Laura Fern Allen).

Ⓐ**Allen, Layton**: Ph.B. 1891; m. Gertrude Miles; Architect and Superintendent; p. o. 401 Lombard Bldg., Indianapolis, Ind.

Allen, Mary Dell: s. 06-07; l. add. Newberg, Ore.

Ⓐ**Allen, Rema Harriet Stone**: A.B. 1909; m. Rufus Morris Allen, Ⓐ'06; p. o. Richmond, Ind.

Ⓐ**Allen, Robert Forrest**: B.S. 1908; p. o. Newberg, Oregon.

Ⓐ**Allen, Rufus Morris**: B.S. 1906; m. Rema Stone, Ⓐ1909; With Starr Piano Co.; p. o. Richmond, Ind.

Ⓐ**Allen, Stella Anderson**: s. 99-00; m. Elwood D. Allen, Ⓐ1887; Wife and Mother; p. o. Pendleton, Ind.

Allen, Stella: s. 00-01; l. add. Darlington, Ind.

Ⓐ**Allen, Winfred Emory**: B.L. 1898; A.M. 1904 (Lawrence University); Author, "Anatomy of the American Cattle Tick"; p. o. 318 E. Wyandotte St., Stockton, Calif.

Allen, Zoe: s. 10-11; l. add. Richmond, Ind.

Allison, Lucile Turner: s. 1908-09; m. Carl Allison; l. add. Richmond, Ind.

Allison, Edythe Marie: s. 01-02; l. add. Milroy, Ind.

Allred, Orpha: s. 93-94; l. add. Mooresville, Ind.

Almonrode, Hettie Myrtle: s. 09-10, 13-14; l. add. Saratoga, Ind.

Andersen, Marie: s. 1906: In business; p. o. Mosbakken, Stavanger, Norway.

Ⓐ**Anderson, Homer Richard**: B.L. 1907; m. Mollie Tabler; p. o. 314 Westminster Place, Independence, Kansas.

Anderson, Minnie I.: s. 1886-88; l. add. Indianapolis, Ind.

Anderson, Minnie Mills: s. 92-95; o. 11-12; m. B. W. Anderson; Housewife; p. o. Plainfield, Ind.

Anderson, Stella: (See Allen, Stella Anderson).

Andrew, Adelbert O.: o.; 06-07; p. o. Wichita, Kansas.

Andrew, Hulda Cox: m. Isaac Ernest Andrew, E. 06-07; Housekeeper; p. o. 721 South Everett, Wichita, Kansas.

Andrew, Isaac Ernest: s. 06-07; m. Hulda Cox; P. O. Clerk, City Distributor; p. o. Wichita, Kansas, 721 S. Everett.

Andrews, Dr. B. F.: m. Bertha Hadley, Ⓐ1894; Oculist and Aurist; p. o. 727 Reba Pl., Evanston, Ill.

Ⓐ**Andrews, M. Bertha Hadley**: A.B. 1894; m. Dr. Benjamin F. Andrews; Homemaker; p. o. 727 Reba Place, Evanston, Ill.

Angelo, Rae: (See Ockerman, Rae Angelo).

Appel, Mrs. John: l. add. 1311 North Delaware, Indianapolis, Ind.

Arbeely, Habeeb J.: 85-88; l. add. Maryville, Tenn. or Los Angeles, Cal. (?)

Arbeely, Nasseem: s. 86-88; l. add. Maryville, Tenn.

Armstrong, Marie C.: s. 14-15; l. add. Eaton, O.

Arnett, Carrie: s. 11-12; l. add. Jonesboro, Ind.

Arnett, Cleo: s. 11-12; l. add. Jonesboro, Ind.

Arnett, Valentine: s. 1861-62; l. add. Kokomo, Ind.

Arnett, Will: s.; l. add. Kokomo, Indiana.

Arnold, Beula: s. 11-12; Teaching; p. o. Newcastle, Ind., R. R. No. 6.

Arrasmith, Annie V.: s. 03-05; l. add. Campbellstown, Ohio.

Ⓐ**Arthur, Ethel Lorne**: (See Slaughter, Ethel Arthur).

Ⓐ**Arthur, Grace Irene**: (See Graham, Grace Irene Arthur).

Arthur, Leslie D.: s. 87-88; l. add. New Vienna, Ohio.

Aschbacher, Mabel: (See Weesner, Mabel Aschbacher).

Ashton, Nina Reeve: s. 06-07; m. Bert Ashton; l. add. West Newton, Ind.

Ashton, Olive: s. 86-88; l. add. Piqua, Ohio.

Atkinson, Ann M.: (See Pennington Ann M. Atkinson).

Atkinson, Charles H.: s. 90-91; l. add. Damascus, Ohio.

Atkinson, Lee W.: s: 96-98; Dentist; p. o. Salem, Oregon.

Ault, Mrs. Harry Halliday: s. 02-03, 04, 05; l. add. Lynn, Ind.

Ault, Ina M.: s. 95-96; l. add. Newcastle, Indiana.

Ⓐ**Austin, Elma Watson**: A.B. 1888; m. G. M. Austin, M.D.; p. o. Wilmington, Ohio.

Austin, Marguerite: s. 02-03; l. add. Richmond, Ind.

Avey, Laura: s. 91-93; l. add. Richmond, Ind.

Baar, May: s. 01-02; l. add. Indianapolis, Ind.

Bachman, Frank P.: m. Jessie Harris, E. 86-88; Educational Expert to the General Educational Board (Rockefeller Fund); p. o. 254 N. Mountain Ave., Montclair, New Jersey.

Bachman, Jessie Harris: s. 86-88; m. Frank P. Bachman; p. o. 254 N. Mountain Ave., Montclair, N. J.

Bacon, Alice Binford: s. 78-80; m. Charles H. Bacon; At home; p. o. Hutchinson, Kansas.

Bacon, Charles H.: m. Alice Binford, E. 78-80; Farmer, Retired Physician; p. o. Hutchinson, Kansas.

Bacon, Mary Louise: s. 12-13; At Home; p. o. Hutchinson, Kansas.

Bacon, Stewart V.: s. 07-09; Farming; p. o. Hutchinson, Kansas.

Baer, Mary E.: s. 09-10; l. add. Richmond, Ind., No. 48 S. 10th St.

Bagly, William T.: s. 92-93; l. add. Lumberton, Ohio.

Bailey, Albert I.: s. 65-67; m. Mary E. Bailey; Retired manufacturer; p. o. Wilmington, Ohio.

Bailey, E. Irvin: s. 85-86; l. add. Beech Grove, Ind.

Bailey, Jesse A.: s. 90-91; m. Viola Bailey; Real Estate and Insurance; p. o. 222 S. 14th St., Richmond, Ind.

Bailey, M. Gertrude: s. 85-86; l. add. Cincinnati, Ohio.

Bailey, Malvina Clark: s. 1863-64; m. Moses Bailey, deceased; add. 225 Maple St., Eaton, Ohio.

Ⓐ**Bailey, Moses**: A.B. 1914; A.M. 1915; Student, Hartford Theological Seminary; p. o. Hosmer Hall, Hartford, Conn.

Bailey, Ora E.: s. 93-94; l. add. Jamestown, Ohio.

Bailey, Philip Record: s. 13-14; l. add. Portland, Me., No. 221 Forest Ave.

Bailey, R. Harlan: s. 90-91; l. add. Wilmington, Ohio.

Bailey, Rebecca Louisa: (See Wasson, Rebecca).

Baily, H. Lavinia: s. 79-85; p. o. Sunman, Ind.

Bain, Mrs. S. J.: 89-95; l. add. Martinsville, Ind.

Baird, Elena: s. 92-93; l. add. Richmond, Ind.

Baird, Eva Emaline: s. 13-14; l. add. Indianola, Ill., R. R. No. 2.

Ⓐ**Baird, Helen**: B.S. 1908; p. o. Indianola, Ill.

Baird, Stella: s. 10-12; l. add. Indianola, Ill.

Baity, Orville E.: s. 91-92; l. add. Eden, Ind.

Bakemeier, Otto Henry: s. 13-14; l. add. Wanamaker, Ind.

Baker, Bertha: (See Denman, Bertha Baker).

Baker, Edna G.: s. 94-95; l. add. Richmond, Indiana.

Baker, Erma Abrams: s. 12-13; m. Orville Ben Baker; l. add. Alexandria, Indiana.

Baker, Harris: s. 93-94; l. add. Richmond, Ind.

Baker, Jessie: s. 98-99; l. add. Xenia, Ohio.

Baker, Jessie B.: s. 04-06; l. add. Terre Haute, Ind.

Baker, Jessie Ruth: s. 00-01; l. add. Jamestown, Ohio.

Baker, Orville Ben: s. 11-13; m. Erma Abrams, E. 12-13; l. add. Alexandria, Ind., R. R. No. 17.

Baker, William: s. 94-95; l. add. Brookville, Ind.

Balderston, Catharine: s. 14-15; l. add. 217 Little Ave., Ridgway, Pa.

Baldwin, A. G.: m. Gail White, Ⓐ1896; Pharmacist; p. o. Phoenix, Arizona.

Baldwin, Addie O.: s. 89-91; l. add. Richmond, Ind.

Baldwin, Albert C.: s. 88-89; l. add. Richmond, Ind.

Baldwin, Albert E.: s. 85-88; l. add. Pasadena, Cal.

Baldwin, Alpheus: s.; p. o. Richmond, Indiana.

Ⓐ**Baldwin, Alpheus L.**: B.S. 1896; A.M. Indiana University, 1897; m. Ella Bond; Agriculturist; p. o. Webster, Indiana.

Baldwin, Bailey: s. 1860; p. o. Richmond, Ind.

Baldwin, Benjamin F.: s. 89-90; l. add. Lynn, Ind.

Baldwin, C. Arthur: s. 89-90; l. add. Amboy, Ind.

Ⓐ**Baldwin, Clara E.**: (See Evans, Clara Baldwin).

Baldwin, Edwin: s. 03; l. add. Ridge Farm, Ill.

Baldwin, Ella Bond: m. Alpheus Baldwin, Ⓐ1896; Farmer's wife; p. o. Webster, Indiana.

Ⓐ**Baldwin, Gail White**: B.L. 1896; m. A. G. Baldwin; p. o. 320 North 4th Ave., Phoenix, Ariz.

Baldwin, Harry Tudor: s. 14-15; l. add. Amboy, Ind.

Baldwin, Linneaus S.: s. 84-85; l. add. Westfield, Ind.

Ⓐ**Baldwin, Mark**: B.S. 1912; "Soil Survey of Ft. Lauderdale Area, Florida," and other publications of the U. S. Dept. of Agriculture; contributor to periodical literature; member American Association for the Advancement of Science; scientific assistant, U. S. Dept. of Agriculture, Bureau of Soils; p. o. Bureau of Soils, U. S. Dept. of Agriculture, Washington, D. C.; Home Address, Fairmount, Indiana.

Ⓐ**Baldwin, Mary**: A.B. 1910; Teaching; p. o. Kennard, Indiana; home address, Westfield, Indiana.

Baldwin, Mary E. Jay: s. 1861; m. Asa Baldwin, deceased; p. o. Marion, Indiana.

Balfe, Lucy Isabella: s. 00-01, 07-08; l. add. Richmond, Ind.

Ball, Edith: (See Sanders, Edith Ball).

Ball, Edna: (See Stewart, Edna Ball).

Ball, Julia: t. 97-1900.

Ball, Maude: s. 02-03; l. add. Milton, Ind.

Ball, Merrel S.: s. 91-93; l. add. Eden, Ind.

Ballard, Blanche: (See Overman, Blanche Ballard).

Ballard, Juanita: s. 14-15; p. o. Richmond, Ind., 602 W. S. A St.

Ballard, Margaret: s. 14-15; l. add. Amboy, Ind.

Ballard, Mary Adelaide Jay: s. 81-88; t. and o. 06-15; m. Edgar H. Ballard, E. 95-96 (deceased); Registrar, Earlham College and Instructor in Spanish; p. o. 602 W. S. A St., Richmond, Indiana.

Ballard, Otho: s. 88-89; l. add. Marion, Ind.

Ballard, Sarah Reeve: m. Addison Ballard, deceased; p. o. Friona, Texas.

Ballenger, Howard C.: s. 06-07; l. add. Economy, Ind.

Ballenger, Ida: s. 80-82; l. add. Williamsburg, Ind.

Ballenger, Isabella: s. 85-86; l. add. Williamsburg, Ind.

Ballinger, Mrs. A. P.: s. 89-90; l. add. Richmond, Ind.

Ballenger, Belle I.: s. 86-88; l. add. Richmond, Ind.

Ballenger, Mary Helen: s. 13-14; l. add. Economy, Ind.

Ⓐ**Ballinger, George O.**: B.L. 1896; m. Viola Horn; Secretary-Treasurer G. O. Ballinger Co., Engravers, Printers, Binders; p. o. 430 National Road, West, Richmond, Ind.

Ballinger, Wm. L.: s. 80-81; l. add. Economy, Ind.

Bamler, Nellia A.: s. 81-82; l. add. New York City, N. Y.

Banett, James O.: s. 03-05; l. add. Greenville, Ohio.

Banta, Orvie Herbert: s. 11-12; l. add. Rushville, Ind., R. F. D. No. 10.

Barber, Mabel E.: s. 05-07; l. add. Richmond, Ind.

Barber, Stella F.: s. 1905; l. add. Richmond, Ind.

Barefoot, Carl D.: s. 11-12; l. add. Cowan, Ind.

Bargis, Gertrude: s. 88-89; l. add. Richmond, Ind.

Bargis, Stella: s. 88-89; l. add. Richmond, Ind.

Barker, Agnes Kirkland: (See Dennis, Agnes Kirkland Barker).

Ⓐ**Barker, Anna Roop**: Ph.B. 1897; m. Murray S. Barker, Ⓐ1897; p. o. Thorntown, Ind.

Barker, G. S.: s. 07-09; Com. Salesman and Inspector for the Underwood Typewriter Co.; p. o. Greensboro, N. C.

Ⓐ**Barker, Murray S.**: B.S. 1897; m. Anna Roop, Ⓐ1897; Farmer; p. o. Thorntown, Ind.

Barlow, Arline: s. 08-14; l. add. Richmond, Ind., No. 318 N. 9th St.

Barnard, Gladys Swayne: s. 13-14; l. add. Richmond, Ind., N. 12th St.

Barnard, Irena M.: s. 80-81; l. add. Dublin, Ind.

Barnard, Nina May: s. 12-13; l. add. Liberty, Ind.

Barnard, Ruth: (See Griffith, Ruth Barnard).

Ⓐ**Barnes, Earl Brandon**: A.B. 1901; LL. B. 1904, Harvard; Member firm of Wolf and Barnes; p. o. Rooms 608, 610 and 612 Citizens National Bank Bldg., Kokomo, Ind.

Ⓐ**Barnes, Eleanor Huff**: A.B. 1915; m. Thomas Elmer Barnes, E. 1911-1914; Housekeeper; p. o. Fountain City, Indiana.

Barnes, T. Elmer: s. 11-14; m. Eleanor Huff, Ⓐ1915; p. o. Fountain City, Ind.

Barnett, Daisy: (See Coblentz, Daisy Barnett).

Barnet, Marvin E.: s. 1913-14; Assistant Railroad Agent; p. o. New Paris, Ohio.

Barnett, Anna: (See Wolford, Anna Barnett).

Ⓐ**Barnett, Edith**: (See Mills, Edith Barnett).

Barnett, Elmer: s. 90-93; l. add. West Milton, Ohio.

Barnett, Lela: s. 11-12; l. add Custar, Ohio.

Barnett, Susan Edith: (See Mills, Susan Edith Barnett).

Barnett, Walter James: s: 14-15; l. add. Valley Mills, Ind.

Barnett, William J.: s. 86-87; l. add. Winamac, Ind.

Barnhart, Jesse L.: s. 09-11; Teaching Agriculture and Manual Training; p. o. Gratis, Ohio.

Barnum, Ida Margene: s. 14-15; l. add. Saratoga, Indiana.

Ⓐ**Barrett, Claribel**: (See Harrison, Claribel Barrett).

Ⓐ**Barrett, Don Carlos**: Ph.B. 1889; A.M. 1893; A.M. 1896, Ph.D. 1901 (Harvard); m. Marcia Frances Moore, Ⓐ1889; Author of numerous articles for economic journals; member of American Economic Association, American Association for Labor Legislation, American Academy of Political and Social Science, Phi Beta Kappa Society; Professor of Economics, Haverford College; p. o. Haverford College, Haverford, Pa.

Ⓐ**Barrett, Elizabeth**: (See McCoy, Elizabeth Barrett).

Ⓐ**Barrett, Ernest Clifford**: B.S. 1893; m. Flora Fletcher; Secretary Evans Milling Co.; p. o. 3173 N. Delaware St., Indianapolis, Ind.

Barrett, Eunice: s. 91-92; l. add. Eden, Ind.

Ⓐ**Barrett, Evelyn Reeve**: A.B. 1909; m. Lawrence H. Barrett, E. 1905-08; p. o. 39 West 33d St., Indianaplis, Ind.

Barrett, Flora V.: (See Flora V. Curry).

Barrett, Frederick W.: s. 96-99; l. add. Spring Valley, Ohio.

Ⓐ**Barrett, A. Harriett**: (See Evans, Harriett Barrett).

Barrett, Laura Isabella: s. 98-99; l. add. Eden, Indiana.

Barrett, Lawrence: s. 05-08; m. Evelyn Reeve, Ⓐ1909; With Evans Milling Co.; p. o. 39 W. 33d Street, Indianapolis, Ind.

Ⓐ**Barrett, Mae Fern Simpson**: A.B. 1904; m. Richard Roy Barrett, Ⓐ1902; p. o. Franklin Road, Brentwood, Tenn.

Ⓐ**Barrett, Marcia Frances Moore**: B.S. 1889; m. Don C. Barrett, Ⓐ1889; p. o. Haverford College, Haverford, Pa.

Barrett, Mary A.: s. 89-90; l. add. Leesburg, Ohio.

Barrett, Maryelle: s. 80-81-82; 85-86; l. add. Spring Valley, O.

Barrett, Maude V.: s. 1905; l. add. Leesburg, O.

Barrett, Mildred: s. 09-12; At home; p. o. 3232 N. Ill., Indianapolis, Ind. Temporary add. Earlham, Ind.

Barrett, Ora: s. 95-96; l. add. Knightstown, Ind.

Ⓐ**Barrett, Richard Roy**: A.B. 1902; Manager Intervale House, White Mountains; p. o. Intervale, N. H.

Ⓐ**Barrett, Richard Warren**: Ph.B. 1897; LL.B. 1905 (U. of Pa.); Assistant General solicitor, Lehigh Valley Railroad Company; p. o. (office) 143 Liberty St.; (home) 22 W. 59th St., New York City.

Barrett, Walter C.: s. 98-99; l. add. Swisshelm, Ohio.

Bars, Mrs. May Baar: s. 01-02; l. add. Indianapolis, Ind.

Bartel, Bernhard C.: s. 93-94; m. Mabel Huff, Ⓐ1906; Wholesale Merchant; p. o. Richmond, Indiana.

Bartel, Caroline: s. 94-95; l. add. Richmond, Ind.

Ⓐ**Bartel, Cora Eggemeyer**: Ph.B. 1900; m. Frederick J. Bartel, Ⓐ1900; p. o. 66 S. 14th St., Richmond, Indiana.

Ⓐ**Bartel, Frederick John**: A.B. 1900; m. Cora C. Eggemeyer, Ⓐ1900; Wholesale Dry Goods, etc.; p. o. 66 S. 14th St., Richmond, Ind.

Bartel, George: s. 97; l. add. Richmond, Indiana.

Ⓐ**Bartel, Gertrude Mary**: A.B. 1912; At Home; p. o. 115 S. 16th Street, Richmond, Ind.

Ⓐ**Bartel, Mabel Huff**: A.B. 1906; m. Bernhard Clamor Bartel, E. 1893-94; p. o. 36 S. 18th St., Richmond, Indiana.

Bartel, Muriel: s. 06-08; l. add. Richmond, Ind.

Bartlett, Aurelia: (See Harvey, Aurelia Bartlett).

Bartholomew, Linn: s. 97-99; l. add. Bellefontaine, Ohio.

Barton, Alda Ethel Alexander: s. 1910-11; l. add. Fountain City, Ind.

Barty, Ida: s. 05-06; l. add. Richmond, Ind.

Bassett, Gladys: o. 13-15; l. add. Cambridge, Mass., 1587 Massachusetts Avenue.

Bassett, Margaret L.: (See Bruner, Margaret L. Bassett).

Batchelor, Glen: s. 07-08; l. add. Carlos City, Ind.

Batchelor, James M.: s. 95; l. add. Bloomingsport, Ind.

Ⓐ**Batchelor, Walter M.**: B.S. 1909; m. Mabel Miller, E.; Member Indiana Engineering Society; City Civil Engineer; p. o. 538 West Washington St., Winchester, Ind.

Ⓐ**Bateman, Lulu M.**: A.B. 1911; Teaching English and German; p. o. 325 W. 9th St., Auburn, Ind.

Bath, Frederick C.: s. 82-83; l. add. Gurneyville, Ohio.

Battin, Mary A.: (See Boone, Mary A. Battin).

Baumgartner, Martha L.: s. 1910-11; l. add. Berne, Ind.

Ⓐ**Baumgartner, Sarah D. Hill**: A.B. 1901; m. Milton D. Baumgartner; Housekeeper; p. o. 333 So. Emerson, Indianapolis, Ind.

Ⓐ**Baylies, Della**: (See Haynes, Della Baylies).

Ⓐ**Baylies, Mary**: (See Hale, Mary Baylies).

Bayman, J. C.: s. 01-02; l. add. Greenville, O.

Baxter, Maria: s. 1880; p. o. Richmond, Ind.

Baxter, Sarah: (See Fletcher, Sarah Baxter).

Beach, Homer Wellington: s. 00-01; l. add. Richmond, Ind.

Beachler, Caroline M.: Attended summers, E.; m. John R. Beachler, p. o. Nutley, New Jersey.

Ⓐ**Beachler, John R.**: A.B. 1906; A.M. 1910 (Columbia University); m. Caroline M. Beachler, E.; Member N. E. A., New York Schoolmasters' Club; Superintendent of Schools, Nutley, N. J.; p. o. 59 Mountain View Ave., Nutley, New Jersey.

Beachler, Leroy D.: s. 07-09; l. add. Decatur, Ind.

Beachler, Myrtle: s. 06-07; l. add. Decatur, Ind.

Ⓐ**Beachler, William**: B.L. 1899; m. Clara Snorf; Farmer; p. o. Union City, Ind.

Beal, Linora Charles: s. 94-95; m. William Otis Beal, Ⓐ 1896; Housekeeper; p. o. 417 Walnut St., S. E., Minneapolis, Minnesota.

Ⓐ**Beal, William Otis**: B.S. 1896; A.M. 1897 (Haverford); M.S. 1902 (University of Chicago); m. Linora Charles, E. 94-95; Member of American Astronomical Society, American Mathematical Society; Assistant Astronomer, University of Minnesota; p. o. 1082 Sixteenth Ave., S. E., Minneapolis, Minn.

Ⓐ**Beals, Roscoe Garfield**: A.B. 1907; A.M. 1909 (Indiana University) m. Grace Lusena Oberleas; Principal Taylorville Township High School; p. o. Taylorville, Ill.

Beard, Elmer E.: s. 82-84; l. add. Hunter, North Dakota.

Beard, Iona G.: s. 02-03; l. add. E. Germantown, Ind.

Beard, Stanley: s. 09-12; l. add. Boston, Ind.

Ⓐ**Beasley, Zola**: A.B. 1910; Commercial Teacher; p. o. Shortridge High School, Indianapolis, Ind.

Beaty, Marguerite Boston: s. 82-83; l. add. Richmond, Ind.

Beavers, Bertha Deardorf: s. 10-11; m. William A. Beavers; Teaching; p. o. Mount Summit, Ind.

Beavers, William A.: m. Bertha Deardorf, E. 10-11; p. o. Mount Summit, Indiana.

Ⓐ**Beck, Clyde Byron**: A.B. 1906; Author of some verse published in magazines; Assistant in English; Candidate for Master's Degree (University of Illinois); p. o. 907 W. California St., Urbana, Ill.

Beckett, Agnes Cummins: s. 1912-13; m. Paul Beckett; l. add. Richmond, Ind.

Beckett, Helen: s. 01-02, 04-07; l. add. Hamilton, Ohio.

Beckett, Nellie E.: s. 05-06, 07-08; At home; p. o. Whittier, Cal., 545 E. Bailey.

Ⓐ**Beckman, Barbara A.**: A.B. 1914; Teacher of German and English, Cambridge City (Ind.) High School; p. o. 236 S. 8th St., Richmond, Ind.

Ⓐ**Beebe, Daniel Laban**: A.B. 1910; m. Lucy Mae Stacy; Manager Indiana Bureau United Press Association; p. o. 9 Broadview Apartments, Indianapolis, Ind.

Beebe, Edna: (See Hadley, Edna Beebe).

Ⓐ**Beeler, Elsie M.**: (See Wilson, Elsie Beeler).

Ⓐ**Beeler, Jessie**: (See Magaw, Jessie Beeler).

Beery, Martha: s. 80-81; l. add. Pleasant Hill, Ohio.

Beery, Ray C.: s. 10-13; l. add. Pleasant Hill, Ohio.

Beeson, Alsie: s. 05-07; l. add. Richmond, Ind.

Beeson, Benjamin P.: s. 10-11, 12-13; l. add. Losantville, Ind.

Beeson, Grace: s. 07-08; l. add. Losantville, Ind.

Beeson, Hugh R.: s. 1904; l. add. Connersville, Ind.

Beeson, Mrs. James: s. 04-05; l. add. Richmond, Ind.

Beeson, John Howard: s. 01-05; l. add. Vandalia, Ohio.

Beeson, Mrs. J. H.: s. 02-03, 04-05; l. add. Vandalia, Ohio.

Beeson, Lora: s. 14-15; l. add. Milton, Ind.

Beeson, Viola Josephine: (See Sedgwick, Viola Josephine Beeson).

Beggs, Gertrude: t. 04-05; l. add. Denver, Colorado.

Behr, Karl W.: s. 1906-08; l. add. East Germantown, Ind.

Behr, Joe E.: s. 07-09, 11-12; l. add. East Germantown, Ind.

Behr, J. Russell: s. 13-14; l. add. East Germantown, Ind.

Belcham, Alden: s. 91-92; l. add. Richmond, Ind.

Bell, Beatrice E.: s. 06-07, 08-09; l. add. Ossian, Ind.

Bell, Constance: s. 1903; l. add. Richmond, Ind.

Bell, Fannie B. Florea: m. Charles Bell; p. o. Connersville, Indiana.

Bell, Golda G. Fleming: s. 97-98; l. add. Richmond, Ind.

Bell, Henley: s. 00-01; l. add. Richmond, Ind.

Bell, Idris Fickel: s. 07-08; m. William Bell; Homekeeper; p. o. West Branch, Iowa.

Bell, Mrs. Isabelle Clawson: l. add. St. Petersburg, Fla.

Bell, William: m. Idris Fickel, E. 07-08; Lumber and Hardware Dealer; p. o. West Branch, Iowa.

Bell, William E.: s. 1856-57, 59; p. o. Los Angeles, Calif.

Bellington, Marion: s: 94-95; l. add. Richmond, Ind.

Bellis Isabella L.: (See Kinsey, Isabella L. Bellis).

Bellis, Winifred: (See Hotchkiss, Winifred Bellis).

Belsham, Ida M.: s. 80-82; l. add. Richmond, Ind.

Ⓐ**Bendfeldt, Naomi Huber**: A.B. 1907; m. Paul Adolph Bendfeldt; p. o. 738 S. 8th St., Richmond, Indiana.

Benedict, Fanny Esther Levering: s. 86; m. William H. Benedict; Minister, Housekeeper, Ranch-woman; p. o. Greenleaf, Idaho.

Benedict, Laura: s. 1904; l. add. Indianapolis, Ind.

Benedict, Rachel P.: s. 1865-66; p. o. No. 1414 E. 11th St., Indianapolis, Indiana.

Benedict, Walter L.: s. 89-90; l. add. Stantontown, Ohio.

Benedict, William Henry: m. Fanny Levering, E. 86; Farming; p. o. Greenleaf, Idaho.

Benham, Chas. Meade: t. 1911-1812.

Benham, Frank J.: s. 84-86; l. add. Richmond, Ind.

Benham, Myrtle: s. 1904; l. add. West Florence, Ohio.

Benn, Sylvester M.: s. 11-12; l. add. Spring Hill P. O., Jamaica.

Benner, Marie: s. 06-07; l. add. Campbellstown, Ohio.

Bennett, Blanche: s. 86-87; l. add. Richmond, Ind.

Bennett, Della: s. 1908-09; l. add. Bloomingdale, Ind.

Bennett, Josephine G.: s. 07-08: l. add. Richmond, Ind.

Bennett, Mary H.: s. 07-08; l. add. Richmond, Ind.

Bennett, Minnie: (See Chaney, Minnie Bennett).

Bennett, Perce L.: m. Theckla M. Bilby, E. 08; Farmer; p. o. Richmond, Ind., R. R. No. 1.

Bennett, Theckla M. Bilby: s. 08; m. Perce L. Bennett; Farmer's wife; p. o. Richmond, Ind.

Benson, Albert: s. 83-84, 85-86; l. add. Fountain City, Ind.

Benson, Anna W.: s. 85-86; l. add. Richmond, Ind.

Benson, Ina May: s. 1903; l. add. Ladoga, Ind.

Benson, Jennie: s. 85-86: l. add. Richmond, Ind.

Ⓐ**Bent, Alice Norton**: A.B. 1908; m. Leavitt N. Bent; p. o. 40 Fairview Ave., Dover, N. J.

Bent, Leavitt Newell: m. Alice Norton, Ⓐ08; Hercules Powder Co., p. o. 40 Fairview Ave., Dover, N. J.

Bentley, Addie: (See Winslow, Addie Bentley).

Bentley, Robert Reuben: s. 12-13; l. add. Morristown, Ind.

Berger, Donald F.: s. 96-98; l. add. Cambridge City, Ind.

Berger, Franklin E.: s. 96-97; l. add. Jacksonville, Ill.

Bernard, Arthur: s. 87-89; l. add. Knightstown, Ind.

Ⓐ**Bernhardt, Mrs. Ada Luella Stubbs**: A.B. 1879; m. William C. Bernhardt (deceased); Librarian, Morrisson-Reeves Library; p. o. 1908 East S. A St., Richmond, Indiana.

Bernhardt, Carl: s. 03-05; p. o. 1432 Broadway, New York, New York.

Berry Boone: s. 88-90; l. add. Richmond, Ind.

Berry, Mrs. Susie: s. 1904; l. add. Eaton, Ohio.

Bertsch, Elmer Ray: s. 10-12; l. add. East Germantown, Ind.

Bertsch, Ida E.: s. 1910-11; l. add. East Germantown, Indiana.

Bertsch, Mary E.: s. 10-12; l. add. Cambridge City, Ind.

Bertsch, Robert: s. 14-15; l. add. Cambridge City, Ind.

Bescher, Mary F.: s. 06-07; l. add. St. Louis, Mo.

Beverlin, William N.: s. 86-88; l. add. St. Joseph, Ill.

Bewley, Belle: (See Neill, Belle Bewley).

Bicknell, Harry: s. 88-92; l. add. Gosport, Ind.

Biebesheimer, Marguerite: s. 11-12; l. add. Kendallville, Ind.

Bilby, Theckla M.: (See Bennett, Theckla M. Bilby).

Billman, Beryl Irvin: s. 12-14; l. add. Sullivan, Ind.

Binford, Ada C.: s. 06-08; l. add. Knightstown, Ind.

Binford, Alfred L.: s. 88-89; l. add. Beloit, Ohio.

Binford, Alice: (See Bacon, Alice Binford).

Binford, Arthur Oliver: s. 00-03; l. add. Knightstown, Indiana.

Binford, Bennie J.: s. 83-84; l. add. Damascus, O.

Binford, Carrie: s. 83-84; l. add. Carthage, Ind.

Binford, David M.: s. 91-92; l. add. Carthage, Ind.

Binford, Donald Hill: s. 14-15; p. o. Greenfield, Indiana.

Binford, Edgar: s. 1890-91; l. add. Greenfield, Ind.

Binford, Edna: s. 89-90; l. add. Greenfield, Ind.

Ⓐ**Binford, Edward M.**: B.S. 1898; Fire Insurance Agent; 266 East Seventy-first Street, North, Portland, Oregon (as given in 1913).

Binford, Elizabeth: (See Stone, Elizabeth Binford).

Ⓐ**Binford, Elizabeth J.**: B.M. 96; m. Gurney Binford, E. 06; Missionary; p. o. Mito, Japan; street address, No. 26 Bizenmachi.

Binford, Elmina S.: s. 1907-08; l. add. Greenfield, Ind.

Binford, Ernest W.: s. 91-93; l. add. Westland, Ind.

Binford, Florence: (See Kendall, Florence Binford).

Binford, Gurney: s. 06; m. Elizabeth J. Schneider, Ⓐ96; Missionary; p. o. Mito, Japan; street address, No. 26 Bizenmachi.

Binford, Helen Elizabeth: s. 12-13; l. add. Pierre, So. Dakota.

Ⓐ**Binford, Helen Titsworth**: A.B. 1907; m. Raymond Binford, Ⓐ1901; p. o. 226 College Ave., Richmond, Ind.

Binford, Homer: s. 01-04; l. add. Greenfield, Ind.

Binford, Irvin H.: s. 86-89; l. add. Charlottsville, Ind.

Binford, Josephine: (See Grimes, Josephine Binford).

Binford, Josiah: s. 60-61; m. Margaret F. Hill; Retired; p. o. Wilmington, Ohio.

Ⓐ**Binford, Louise Wilson**: A.B. 1899; m. Oriel J. Binford, Ⓐ1900; p. o. 802 Munday Ave., El Paso, Texas.

Binford, Lucy Hill: s. 85-87; m. Nathan C. Binford, E. 79; p. o. 321 W. North St., Greenfield, Ind.

Binford, M. Josephine: s. 83-84; l. add. Damascus, Ohio.

Binford, Marcia: (See Chappell, Marcia Binford).

Binford, Margaret F. Hill: m. Josiah Binford, E. 60-61; Housewife; p. o. Wilmington, Ohio.

Binford, Martha: s. 00-02; l. add. Westland Ind.

Ⓐ**Binford, Martha J.**: (See Elliott, Martha Binford).

Binford, Mary: s. 05-06, 07-08; l. add. Greenfield, Ind.

Ⓐ**Binford, Mary Ladd**: (See Bruner, Mary Ladd Binford).

Binford, Minnie Elmore: m. Sumner Binford, E. 75-77; Housewife; p. o. Caldwell, Idaho.

Binford, Minnie Myrtle: s. 00-01; l. add. St. Paul, Minn.

Binford, Morris: s. 80-81; l. add. Carthage, Ind.

Binford, Nanna: s. 91-93; l. add. Marion, Ind.

Ⓐ**Binford, Naomi Harrison**: (See Kelsey, Naomi Binford).

Binford, Nathan C.: s. 79; m. Lucy Hill, E. 85-87; Banker; p. o. Greenfield, Ind., No. 321 W. North St.

Binford, Nellie A.: s. 91-98; l. add. Westland, Ind.

Ⓐ**Binford, Oriel J.**: B.S. 1900; m. Louise Wilson, Ⓐ99; Cement Manufacturer; p. o. 802 Munday Ave., El Paso, Texas.

Binford, Omar: s. 86-88; l. add. Greenfield, Ind.

Binford, Paul F.: s. 00-02; l. add. Greenfield, Ind.

Binford, Perry H.: s. 85-86; p. o. Turlock, Cal.

Ⓐ**Binford, Raymond**: B.S. 1901; S.M. 1906 (University of Chicago); Ph.D. 1912 (Johns Hopkins University); Fellow, American Association for the Advancement of Science, 1914; Fellow at Johns Hopkins University, 1911-12; m. Helen B. Titsworth, Ⓐ1907; Professor of Zoology, Earlham College; p. o. 226 College Ave., Richmond, Ind.

Binford, Robert J.: s. 1897-98; l. add. Greenfield, Ind.

Binford, Sumner: s. 75-77; m. Minnie J. Elmore; Retail Lumberman; p. o. Caldwell, Idaho.

Ⓐ**Binford, Vashti**: (See Cox, Vashti Binford).

Binford, Zelinda A.: (See Gluys, Zelinda A. Binford).

Binns, David: s. 1856-57; add. 45 Highland Ave., Columbus, Ohio.

Birch, Frank E.: s. 06-07; l. add. Terre Haute, Ind.

Ⓐ**Bird, Clara May**: (See Johnson Clara Bird).

Bird, Harry Deem: s. 14-15; l. add. Portland, Ind.

Ⓐ**Birdsall, Anna Palmyra**: Ph.B. 1895; General Secretary Y. W. C. A.; p. o. 91 Mercer St., Jersey City, N. J.

Ⓐ**Birdsall, Georgia Bentley**: (See Wood, Georgia Bentley Birdsall).

Bishop, Alice R. s. 80-82; l. add. Shelbyville, Indiana.

Bishop, Ethelyn: s. 07-08; Teaching; p. o. 336 Loms Drive, Los Angeles, Cal.

Bishop, William T.: s. 81-82, 84; l. add. Ft. Cummings, N. M.

Black, Belle: s. 91-94; l. add. Richmond, Ind.

Black, Lester William: s. 14-15; l. add. Georgetown, Ill.

Black, Lulu M.: s. 88-89; l. add. Richmond, Ind.

Black, Minnie: s. 90-93; l. add. Chicago, Ill.

Blackburn, Cora: s. 1907-08; l. add. Castleton, Ind.

Blackledge, Caroline Maxwell: s. 1860; l. add. La Harpe, Kansas.

Blackman, Bessie: s. 1907-08-09-10; l. add. Evansville, Ind., R. R. No. 3.

Blair, B. O.: s. Boarding school; p. o. New Providence, Iowa.

Blair, Byron: s. 97-98; l. add. Richmond, Ind.

Blair, Jessie B. C.: s. 86-89; l. add. Brazil, Ind.

Blair, Lula Mae: s. 12-13; l. add. Fairmount, Ind., R. R. No. 22.

Blair, Milford Michael: s. 13-14; l. add. Syracuse, Ind.

Bland, Clara Hardesty: s. 09-10; m. Walter Bland, Ⓐ1910; p. o. Globe, Arizona.

Ⓐ**Bland, Walter Perry**: B.S. 1910; m. Clara Hardesty, E. 09-10; Member N. E. A.; Supt. of Schools; p. o. Globe, Arizona.

Blankenship, Cordelia: s. 12-13; l. add. Paragon, Ind.

Blankenship, Lois: s. 1904; l. add. Paragon, Ind.

Blankenship, Ruth: s. 12-13; l. add. Paragon, Ind.

Bliss, Viola E.: s. 91-93; l. add. Richmond, Ind.

Ⓐ**Bloom, Lucille Helm**: A.B. 1905; m. Herman A. Bloom; p. o. 1416 E. Long St., Columbus, Ohio.

Bloom, Josephine: s. 95-96; l. add. Michigan City, Indiana.

Blose, Edna M.: s. 07-08; l. add. Whitewater, Ind.

Blue, Iva: (See Linebarger, Iva Blue).

Ⓐ**Boblett, Myrtle J.**: (See Chambers, Myrtle Bobblett).

Bockhoff, Camilla: s. 14-15; l. add. 36 South 19th St., Richmond, Ind.

Boes, Eleonora: s. 1905; l. add. Richmond, Ind.

Bogue, Benjamin N.: l. add. Indianapolis, Ind.

Ⓐ**Bogue, Anna K.**: (See Shafer, Anna Bogue).

Ⓐ**Bogue, Constance Fosler**: A.B. 05, A.M. 1910; m. Oliver H. Bogue, Ⓐ1874; p. o. 118 North 7th Street, Richmond, Ind.

Bogue, Elizabeth A.: (See Henby, Elizabeth A. Bogue).

Bogue, Elmor: s. 82-83; l. add. Marion, Ind.

Bogue, M. Belle: (See Ratliff, M. Belle Bogue).

Bogue, Leora A.: s. 08; Singer, With G. T. Stephen's Evangelistic Party; p. o. Fairmount, Ind.

Bogue, Mary B.: s. 90-92; l. add. Cassopolis, Mich.

Bogue, Mary M.: s. 62-63; m. Jesse Bogue; Homemaker; p. o. Fairmount, Ind.

Bogue, Morris Thomas: s. 11-15; Student; p. o. Whittier, Cal.

Bogue, Myrta: s. 85-86; l. add. Vandalia, Mich.

Bogue, Nina: (See Hedden, Nina Bogue).

Bogue, S. Josephine: s. 88-92; l. add. Spiceland, Ind.

Ⓐ**Bogue, Oliver Hazard**: B.S. 1874; LL.B. 1880 (University of Michigan); m. Constance Fosler, Ⓐ1905; Lawyer, Retired; p.o. Richmond, Ind.

Ⓐ**Bollinger, Mabel E.**: A.B. 1905; Teaching; p. o. 101 S. 15th Street, Richmond, Ind.

Bollmeyer, Fannie: s. 02-03; l. add. Richmond, Ind.

Bond, Adele M.: s. 84-86; l. add. Washington, Ind.

Bond, Alberta: s. 83-84; l. add. Greensfork, Ind.

Ⓐ**Bond, Archibald A.**: B.S. 1906; M.D. 1910 (Indiana University); m. Mira. Cope, Ⓐ1908; Member, Indiana State Medical Society, American Medical Society; Physician and Surgeon; p. o. Westfield, Ind.

Bond, Austin: s. 94-95; l. add. Carmel, Ind.

Bond, Celeste: s. 80-81; l. add. Greensfork, Indiana.

Bond, Charlie A.: s. 1914; Farming; p. o. Lafountain, Ind.

Ⓐ**Bond, Charles S.**: B.S.; M.S. 1887; M.D. 1883 (Bellevue Medical College); Collaborator on Hirschfelder's book on "The Heart and Aorta"; Works on Photomicography, Kidney Diseases, Tuberculosis and Blood Pressure; Member, American Medical Association, Association of American Physicians, etc.; Physician on the staff of Indiana School of Medicine; p. o. 112 N. 10th St., Richmond, Ind.

Bond, Clara E.: (See Haworth, Clara E. Bond).

Bond, Edith: s. 00-01; l. add. Greensfork, Indiana.

Bond, Ella: (See Baldwin, Ella Bond).

Bond, Emma: s. 88-89; l. add. Webster, Ind.

Ⓐ**Bond, Florence Monimia**: A.B. 1911; A.B. 1912 (Smith College); Teacher of German, Richmond High School; p. o. 112 N. 10th St., Richmond, Ind.

Ⓐ**Bond, George Samuel**: B.S. 1903; A.B. 1905, M.D. 1908 (University of Michigan); m. Elizabeth L. Jones; Author of several medical papers; Member of medical societies; Asst. Professor of Medicine, University of Indiana; p. o. 2339 Central Ave., Indianapolis, Ind.

Bond, Georgia: s. 92-98; l. add. Richmond, Ind.

Bond, Herschel: s. 04-06; l. add. Chicago, Ill.

Bond, Jennie Florence: (See Painter, Jennie Florence Bond).

Bond, Jessie B.: (See Mills, Jessie B. Bond).

Bond, Leona: (See Doan, Leona Bond).

Ⓐ**Bond, Mira Cope**: A.B. 1908; m. Dr. A. A. Bond, Ⓐ1906; Housewife; p. o. Westfield, Indiana.

Bond, M. Ella: s. 81-82; l. add. Webster, Ind.

Bond, Martha Wilson: s. 59-60; m. Pleasant Bond, E. (deceased); Homekeeper; p. o. 1662 Park Ave., Indianapolis, Indiana.

Bond, Parvin W.: s. 07-08, 09-10; Minister and Pastor; p. o. Moody Institute, Chicago, Ill.

Ⓐ**Bond, S. Edgar**: B.L. 1900; M.D. 1904 (Physio-Medical College of Indiana); m. Myrtle P. Bond; Physician and Surgeon; p. o. 211 N. 8th St., Richmond, Ind.

Bond, Sanford H.: s. 01-04; l. add. Dublin, Ind.

Bond, Sara M.: s. 85-86; l. add. Cox's Mills, Ind.

Bond, William A.: s. 86-87; l. add. Williamsburg, Ind.

Bonde, Frederick: s. 03-05; l. add. Valley City, N. D.

Bonine, Wilbur: s. 86-87; l. add. Penn, Mich.

Booher, Nellie L.: s. 1909-10-11; l. add. Darlington, Ind.

Ⓐ**Boomershine, Edna**: A.B. 1907; Teacher in Dayton Schools; p. o. 18 Victor St., Dayton, Ohio.

Boone, Bernice: s. 12-14; l. add. Greenfield, Ind., R. R. No. 4.

Boone, Frank Driver: s. 12-13; Student, Moody Bible Institute; p. o. Chicago, Ill., No. 153 Institute Pla.

Boone, Mary A. Battin: s. 97-98, 99-00; m. Walter S. Boone, E. 87-00; Homemaker; p. o. R. F. D. No. 8, Richmond, Indiana.

Boone, Myron L.: s. 03-05; l. add. Richmond, Ind.

Boone, Orville E.: s. 14-15; l. add. Richmond, Ind., 240 Pearl St.

Boone, Walter S.: s. 87-00; m. Mary A. Battin, E. 97-00; Farmer; p. o. R. F. D. No. 8, Richmond, Indiana.

Booth, Frederick: s. 03-06; l. add. 57 W. 57th St., New York City.

Borders, Minnie Marshall: s. 10-11; m. L. H. Borders; Housekeeper; p. o. Economy, Ind.

Borriss, Aurele: t. 10-11.

Borton, Ernest J.: s. 08-10; l. add. Greenfield, Ind.

Borton, Fredolin R.: s. 07-08; l. add. Webster, Ind.

Ⓐ**Bosenbury, Lulu Likins**: A.B. 1906; m. Charles Searles Bosenbury; p. o. 1055 Woodward Ave., South Bend, Ind.

Boston, Esther: s. 00-01; l. add. Pendleton, Ind.

Boston, Marguerite V.: (See Beaty, Marguerite Boston).

Boswell, Edith Harvey: s. 06-08; m. John B. Boswell; p.o. Mooresville, Ind., R. R. No. 4.

Boswell, Flora M.: s. 94-95; l. add. Winchester, Ind.

Boswell, John B.: m. Edith Harvey, E. 06-08; Farming; p. o. Mooresville, Indiana, R. R. No. 4.

Ⓐ**Botkin, Leota Davis**: Ph.B. 1898; m. Elmer Ellsworth Botkin; Housekeeper; p. o. 601 W. North Street, Muncie, Indiana.

Botkin, Olive: s. 11-12; Studying Music; p. o Modoc, Ind.

Bourne, Ralph: s. 00-01; l. add. Coatesville, Ind.

Ⓐ**Bowen, Carl W.**: B.S. 1901; m. Ruth Russell, E., 94-99; Merchant; p. o. Lynn, Ind.

Bowen, Ephraim Fremont: s. 12-13; l. add. Lynn, Ind.

Bowen, Effie Norine: s. 13-15; l. add. Georgetown, Ill.

Bowen, Grace: s. 09-10; l. add. Noblesville, Ind.

Ⓐ**Bowen, Harry F.**: A.B. 1903; m. Mae C. Horney; Vice-President and Treasurer Diamond Fire Brick Company; p. o. 503 Pike Avenue, Canon City, Colo.

Ⓐ**Bowen, Mabel**: B.L. 1896; p. o. Lynn, Indiana.

Bowen, Myrtle: s. 83-84; l. add. Fountain City, Ind.

Bowen, Ruth Russell: s. 94-99; m. Carl Bowen, Ⓐ01; p. o. Lynn, Ind.

Bowen, Winifred: s. 95; l. add. Lynn, Ind.

Bowers, Charles: s. 83-84; l. add. Danville, Ill.

Bowers, Essie: s. 1909-10; l. add. Centerville, Ind.

Bowers, Leora: s. 1905; l. add. Centerville, Ind.

Ⓐ**Bowing, Harry Herman**: B.S. 1913; Medical Student, University of Pennsylvania; p. o. 3703 Walnut St., Philadelphia, Pennsylvania.

Ⓐ**Bowles, Ione S. Marshall**: B.M. 1896; m. Charles E. Bowles; l. add. Chicago, Illinois.

Bowles, Ernest: s. 95-98; l. add. Toronto, Ohio.

Bowman, Bessie: (See Mitchell, Bessie Bowman).

Bowman, Edith: s. 06-07; l. add. Richmond, Ind.

Bowser, Dorothy: (See Warner, Dorothy Bowser).

Bowser, Mrs. Harry: l. add. 311 E. 31st St., Indianapolis, Ind.

Boyd, Bessie L.: 80-84; l. add. Richmond, Ind.

Boyd, Elva: s. 83-85; l. add. Cox's Mills, Indiana.

Boyd, Joseph: s. 80, 82-83, 84; l. add. Richmond, Ind.

Boyd, Linneus C.: s. 80-81; l. add. Cox's Mills, Ind.

Ⓐ**Boyd, Louise**: (See Hobbs, Louise Boyd).

Ⓐ**Boyd, Martha P.**: Ph.B. 1888; Teacher in Public Schools; p. o. Richmond, Indiana.

Boyd, Mazie Agnes: s. 12; Teaching; p. o. Rushville, Ind., Box 175.

Boyd, Minnie Dean: s. 12; Stenographer; p. o. Rushville, Ind., Box 175.

Boyd, Robert Elden: s. 82-83; l. add. Cox's Mills, Ind.

Boyd, Sadie: s. 80-81; l. add. Richmond, Ind.

Boyden, Leslie: l. add. Clerk No. 20, Union Station, Indianapolis, Ind.

Bracken, Sallie: s. 94-95; l. add. Richmond, Ind.

Brackett, Charles W.: s. 80-81; l. add. Rochester, Ind.

Brackette, Anna Zoe: s. 96-97; l. add. Rochester, Ind.

Bradbury, Anna: s. 10-11; l. add. Richmond, Ind.

Bradbury, Mary: s. 95-96; l. add. Cambridge City, Indiana.

Braddock, Grace: s. 14-15; l. add. Greenfield, Ind.

Bradshaw, Addie W.: (See Lupton, Addie W. Bradshaw).

Bradshaw, Dora: (See Clark, Dora Bradshaw)

Brady, Evan Ezra: s. 10-11; l. add. Indianapolis, Ind.

Braffett, Ella E.: s. 84-85; l. add. Richmond, Ind.

Braffett, Frank: s. 84-85; p. o. Richmond, Indiana.

Brandenburg, Samuel Jacob: s. 01; m. Margaret Johnston; Librarian and prof. in Miami Univ. p. o. Oxford, Ohio.

Branson, Foster: s. 82-83; l. add. Kokomo, Ind.

Branson, Gretta A.: s. 14-15; l. add. Selma, O.

Branson, Hazel: s. 1909-10; l. add. Farmland, Ind.

Ⓐ**Braxton, Mary Ellen Stout**: A.B. 1901; m. Thomas N. Braxton; Member, University Club; Housekeeping; p. o. 1106 N. 20th Street, Boise, Idaho.

Braxton, Thomas N.: m. Mary Stout, Ⓐ1901; Doctor of Medicine; p. o. 1106 N. 20th St., Boise, Idaho.

Breedlove, Carrie: s. 89-90; l. add. Monrovia, Ind.

Brehm, Arubia: s. 05-06, 07-08; l. add. Richmond, Ind.

Brennan, R. J.: s. 95-96; l. add. Mt. Clemens, Mich.

Ⓐ**Brewer, Abbie L.**: (See Kersey, Abbie Brewer).

Brickey, Jacob Edgar: s. 05-07; l. add. Vermilion Grove, Ill.

Bridges, Lulu: s. 95-96; l. add. Greenfield, Ind.

Bright, Bruce D.: s. 98-99; l. add. St. Louis Crossing, Ind.

Brinkmeyer, Edward C.: s. 86-87; l. add. 1248 E. Ohio St., Indianapolis, Ind.

Brock, Virgil Printis: s. 11-14; l. add. Greensfork, Ind.

Brodbeck, Ada: s. 03-05; l. add. R. F. D., Ft. Collins, Colo.

Brooner, Mrs. Maggie: l. add. Denair, Calif.

Bronson, LaVerne Rush: s. 11-12; l. add. Richmond, Ind., 120 North 14th St.

Brooke, Jesse: s. 1862-65; add. Richmond, Ind.

Brookins, C. Fred.: s. 84-85; l. add. Eaton, Ohio.

Brooks, Paul V.: s. 10-12; l. add. Greensfork, Ind.

Brouse, Mary E.: s. 86-89; l. add. Kokomo, Ind.

Brouslog, Miriam: s. 94-95; l. add. Peru, Ind.

Browder, Carrie: s. 1904; l. add. Indianapolis, Ind.

Brower, Blanche Susie: s. 11-12; l. add. Campbellstown, Ohio.

Brown, Adah M.: s. 05-06, 08; Poultry Fancier; p. o. Charlottesville, Ind.

Brown, Alma Coleman: s. 02-04; m. Leonidas J. Brown; Homemaker; p. o. Bloomingdale, Ind.

Brown, Almira Parker: s. 72; m. Oliver M. Brown, E. 76; Housewife; Charlottesville, Indiana.

Brown, Anna: (See Mason, Anna Brown).

Brown, Anna E.: s. 1879-80; p. o. Los Angeles, Calif.

Brown, Anna M.: s. 87-88; l. add. Richmond, Ind.

Brown, Arthur G.: s. 85-86; l. add. 3156 Nash. Blvd., Indianapolis, Ind.

Brown, Bertha E.: (See Cloud, Bertha E. Brown).

Brown, Bertha: l. add. 1315 N. Alabama St., Indianapolis, Ind.

Brown, Caddie E.: s. 84-85; l. add. Indianapolis, Ind.

Brown, Carrie E.: (See Evans, Carrie E. Brown).

Brown, Carrie Elnora: s. 1909-10; l. add. Connersville, Ind.

Brown, Carrie R.: s. 89-97; l. add. Cleveland, Ohio.

Brown, Charles Carroll: m. Cora Stanton, E., 77-78; Civil Engineer, Editor, Municipal Engineering Magazine; p. o. 2247 N. Pennsylvania Street, Indianapolis, Indiana.

Ⓐ**Brown, Clara**: B.L. 1897; Teaching English; p. o. 422 N. Broadway, Greensburg, Indiana.

Brown, Clark: s. 91-92; m. Edna Thompson; Supt. Friends Indian Mission Work, Oklahoma; p. o. Shawnee, Okla., R. R. No. 6.

Brown, Clinton Codrus: s. 08-09, 09-10; l. add. New Madison, Ohio.

Brown, Cora Stanton: s. 77-78; m. Charles Carroll Brown; Housewife; p. o. 2247 N. Pennsylvania St., Indianapolis, Ind.

Brown, Della: l. add. 1702 N. New Jersey St., Indianapolis, Ind.

Brown, E. Howard: s. 91-92; m. Ruth E. Brown; Pastor Friends' Meeting; p. o. Westfield, Ind.

Brown, Elizabeth Mildred: s. 1908-09; l. add. Hagerstown, Ind.

Brown, Emma: (See Lewis, Emma Brown).

Brown, Esther F.: s. 11-12; l. add. Webster, Ind.

Ⓐ**Brown, Eva Louise**: (See Moore, Eva Louise Brown).

Brown, Fred: s. 01-03; l. add. Richmond, Ind.

Brown, Frederic W.: s. 81-83; l. add. Zanesfield, O.

Brown, Harlow F.: s. 97-98.

Brown, Harold R.: s. 1914-15; Farmer; p. o. Straughn, Indiana.

Ⓐ**Brown, Ida Almira**: (See Conklin, Ida Brown).

Brown, Jennie F.: s. 95; l. add. Webster, Ind.

Ⓐ**Brown, Jessie**: Ph.B. 1896; p. o. Zanesfield, Ohio.

Ⓐ**Brown, John Franklin**: Ph.B. 1889; Ph.D. 1896 (Cornell); m. Frances D. Guion; Author "The American High School," "The Training of Teachers for Secondary Schools in Germany and the United States"; Member, National Institute of Social Sciences, Authors' Club (London); Editor of Educational books for The Macmillan Company; p. o. 780 Riverside Drive, New York City.

Brown, John Herman: s. 14-15; l. add. Richmond, Ind., 212 N. 14th St.

Brown, Laura P.: s. 81-82; l. add. Rushville, Ind.

Brown, Leonidas J.: m. Alma Coleman, E., 02-04; Cashier, Bank of Bloomingdale; p. o. Bloomingdale, Indiana.

Brown, Lizzie: s. 91-92; l. add. Richmond, Ind.

Ⓐ**Brown, Lois Lillian**: A.B. 1912; Home, Campbellsburgh, Indiana, R. R. No. 16.

Ⓐ**Brown, Luther G.**: A.B. 1891; Attorney-at-law; p. o. 1032 Van Nuys Bldg., Los Angeles, Cal.

Ⓐ**Brown, Marianna**: A.B. 1876, A.M. 1891; A.M. 1894 (Cornell University); Member, Phi Beta Kappa Society; Registrar Colorado College, p. o. Colorado Springs, Colo.

Brown, Marie: s. 12-13; l. add. Richmond, Ind., No. 201 N. 12th St.

Brown, Marshall: s. 96-97; l. add. New Madison, Ohio.

Brown, Martha Ann: Homekeeper; p. o. R. R. 5, Richmond, Ind.

Brown, Mary Alice: (See Charles, Mary Alice Brown).

Ⓐ**Brown, Mary Elliott**: A.B. 1913; m. Paul H. Brown, Ⓐ1912; Homemaker; p. o. 416 College Avenue, Richmond, Ind.

Brown, Mary L.: s. 81-82; l. add. Greensfork, Ind.

Brown, Mary Underhill: s. 62-63; m. J. R. Brown; Housekeeper; p. o. Greensfork, Indiana.

Brown, Medie A.: s. 11-12; l. add. Webster, Ind.

Brown, Nannie: s. 90-92; l. add. Richmond, Ind.

Brown, Odessa: (See Swearengin, Odessa Brown).

Brown, Olive Anna: s. 98-99, 00-01; l. add. Zanesfield, Ohio.

Brown, Oliver M.: s. 76; m. Almira Parker, E., 72; Farmer; p. o. Charlottesville, Ind.

Ⓐ**Brown, Oliver W.**: B.S. 1895; A.M. 1896 (Indiana University); m. Alice S. Brown; Author, "Efficiency of Nickel Plating Tank," "Electric Smelting of Zinc," "Treatment of Storage Battery Elements," "Self Discharge of Storage Batteries," "Physicial and Chemical Properties of Red Lead," etc., etc.; Member, American Chemical Society, American Electro-Chemical Society, Sigma Xi, Alpha Chi Sigma; Engineer, Battery Department, Prest-O-Lite Company; p. o. 2943 Park Ave., Indianapolis, Indiana.

Brown, Paul: s. 88-90; l. add. Hamilton, Ohio.

Ⓐ**Brown, Paul H.**: B.S. 1912; S.B. 1913 (Haverford); m. Mary Elliott, Ⓐ1913; Director Manual Training Earlham College; p. o. 416 College Ave., Richmond, Indiana.

Brown, Pearl: s. 83-84; l. add. Milton, Indiana.

Brown, Rebecca Moorman: s. 1860; add. Fountain City, Ind.

Brown, Russell Lowell: s. 10-13; Teacher; p. o. 405 W. Main St., Richmond, Indiana.

Brown, Sadie Belle: s. 08-09; l. add. Minneapolis, Minn.

Brown, Sarah Iantha: s. 00-01: l. add. Zanesfield, Ohio.

Brown, Seth: s. 50-51; Retired Farmer; p. o. R. R. 5, Richmond, Ind.

Brown, Sherman Joseph: s. 07-08; l. add. Richmond, Ind.

Ⓐ**Brown, Viola**: (See Marine, Viola Brown).

Brown, W. D.: s. 94-95: l. add. Economy, Ind.

Brown, William W.: s. 81-84; Minister, Methodist Episcopal Church; p. o. 410 Riverside Ave., Muncie, Ind.

Ⓐ**Brownell, Anna Gove**: A.B. 1872; m. James Russell Brownell; Homemaker; p. o. Grand Meadow, Minn.

Brownell, Benj. Ed.: s. 11-13; l. add. Whittier College, Whittier, Cal.

Ⓐ**Brownell, Florence May**: A.B. 1915; At home; p. o. Grand Meadow, Minnesota.

Brownell, James Russell: m. Anna E. Gove, Ⓐ1872; p. o. Grand Meadow, Minnesota.

Brubaker, Everett: 06-08; l. add. West Alexandria, Ohio.

Ⓐ**Brubaker, Ray Keith**: A.B. 1915; m. Irma Steed; Teaching History and English in Gov. I. P. Gray High School; p. o. R. R. No. 5, Portland, Indiana.

Brumbach, Cora B.: s. 80-81; l. add. Kewana, Ind.

Brumfield, Clarence: s. 83-84; l. add. Centerville, Ind.

Bruner, Charles Herbert: s. 06-07, 08-09, 10; m. Margaret Bassett; Student in Medicine; p. o. Greenfield, Ind.

Bruner, Charles K.: m. Mary L. Binford, Ⓐ1877; Physician and Surgeon; p. o. Greenfield, Indiana.

Bruner, Margaret L.: m. Charles Herbert Bruner, E. 06-10; Housewife; p. o. Greenfield, Ind.

Ⓐ**Bruner, Mary Ladd Binford**: A.B. 1877; M.D. 1885 (Woman's Medical College of Chicago); m. Charles K. Bruner; Member, Hancock County Medical Society; Practitioner of Medicine; p. o. Greenfield, Ind.

Brunson, Austin: s. 1908-09-10; l. add. Carmel, Ind.

Brunson, Callie: s. 1908-09; l. add. Carmel, Ind.

Brunson, Edna: (See Ware, Edna Brunson).

Ⓐ**Brunson, Orville M.**: B.S. 1906; M.A. 1911 (Columbia University); m. Virginia Graves, Ⓐ1911; Secretary Boys' Work, Y. M. C. A.; p. o. 5418 Woodlawn Ave., Chicago, Ill.

Ⓐ**Brunson, Virginia Graves**: A.B. 1911; A.M. Columbia Univ. 1912; m. Orville M. Brunson, Ⓐ1906; p. o. 5418 Woodlawn Ave., Chicago, Ill.

Brush, Stella: s. 93-94; l. add. Richmond, Ind.

Ⓐ**Bryant, Antoinette Reazin**: A.B. 1878; m. John E. Bryant (deceased); Librarian of the Diocesan Library, Church House, Philadelphia; p. o. 34 Pennock Terrace, Lansdowne, Pa.

Ⓐ**Byrne, Andreas**: A.B. 1907; A.B. 1909 (Haverford College); A.M. 1915 (Harvard); Instructor in German in the University of Rochester; p. o. The University of Rochester, Rochester, New York.

Bucher, Gertrude R.: s. 1910-11; l. add. Connersville, Ind.

Buckley, Mary E.: s. 1904; l. add. Indianapolis, Ind.

Buffum, Laura: s. 96-97; l. add. Richmond, Ind.

Buhl, Bessie: s. 1900; l. add. Centerville, Indiana.

Buhl, Josephine: s. 05-06, 08-09; l. add. Richmond, Ind.

Buhl, Raymond: s. 07-08; l. add. Centerville, Ind.

Bundy, Chester Edmond: s. 1911-14; Farming; p. o. Converse, Indiana.

Bundy, Lena: s. 98-99; l. add. Richmond, Ind.

Bundy, M. Pauline: s. 98-99; l. add. Whittier, Cal., 219 S. Painter Ave.

Bundy, Pearl: (See Weesner, Pearl Bundy).

Bunnel, Belle: s. 95-96; l. add. Hagerstown, Ind.

Bunnell, Newton: s. 80-81; l. add. Washington, Ind.

Bunner, E. A.: m. Stella Stant, E., 10-11; Minister; p. o. Spiceland, Indiana.

Bunner, Stella Stant: s. 10-11; m. E. A. Bunner; Minister's wife; p. o. Spiceland, Ind.

Burchenal, Charles: s. 95-97; l. add. Richmond, Ind.

Ⓐ**Burchenal, Elizabeth**: B.L. 1896; Graduate Sargent Normal School, Physical Education, 1898; Graduate Gilbert Normal School, Dancing, 1905—Author, "Folk-Music," "Folk-Dances and Singing Games," "Report of the Committee on Folk Dancing of the Playground Association of America," "Athletics for Girls"; Inspector of Athletics, Department of Education, New York City; Executive Secretary, Girls' Branch Public Schools Athletic League; Member, Playground and Recreation Association of America; Member, Recreation Alliance of New York City; Board of Education (as given in 1913); p. o. 2790 Broadway, New York City, N. Y.

Burchenal, Emma: s. 00-01; l. add. Richmond, Ind.

Ⓐ**Burchenal, Ruth Merriam**: B.L. 1896; Instructor in Charlton School (as given in 1907); p. o. 2790 Broadway, New York City.

Burdge, Beulah Mae: s. 1905; l. add. Lisbon Falls, Me.

Ⓐ**Burgess, Mrs. Blanche Overdeer**: A.B. 1906; l. add. Washington, D. C., No. 824 Colorado Bldg.

Burgess, Clarence Truman: m. Lillian Milliken, Ⓐ1905; Farmer; p. o. Camden, Ohio.

Burgess, Flora M.: s. 84-86; l. add. Centerville, Ind.

Burgess, Florence: s. 89-90; l. add. Centerville, Ind.

Burgess, Frederick: s. 94-95; l. add. Highland, N. Y.

Burgess, Joe C.: s. 1910-11; l. add. Fountain City, Ind.

Ⓐ**Burgess, Lillian Milliken**: A.B. 1905; m. Clarence Truman Burgess; p. o. R. R. No. 2, Camden, Ohio.

Burgess, Lily Willets: s. 1890-91; m. John Burgess; p. o. Danville, Ind.

Burgess, Sarah: (See Woodard, Sarah Burgess).

Burgess, Walter J.: s. 84-86; 1. add. Centerville, Indiana.

Burke, Ethel M.: 07-08; 1. add. Greenfield, Ind.

Burke, Frances M. s. 10-13; 1. add. Greenfield, Ind., R. F. D. No. 1.

Burkhalter, Martha: s. 10-11, 13; p. o. Bluffton, Ohio.

Ⓐ**Burkholder, Clarence Mills**: B.L. 1894; m. Emma Maddock, Ⓐ1896; Pastor, First Congregational Church; p. o. 317 Second Avenue, Alpena, Michigan.

Ⓐ**Burkholder, Emma Maddock**: Ph.B. 1896; m. Clarence Mills Burkholder, Ⓐ1894; p. o. 317 Second Ave., Alpena, Mich.

Burger, Fred: s. 89-90; 1. add. Remington, Ind.

Burns, Bertha: s. 01-02; 1. add. New Lisbon, Ind.

Burns, Gertrude: o.

Burr, Helen: s. 94-95; 1. add. Richmond, Ind.

Burson, David: s.; 1. add. Pasadena, Cal.

Burson, Hannah Mary: s. 1866-68; p. o. Richmond, Indiana.

Burson, Josephine: s. 85-86; p. o. Richmond, Ind.

Butgess, Catherine M.: s. 95; 1. add. Whitewater, Ind.

Butler, Addie Louisia: s. 13-14; 1. add. Newcastle, Indiana.

Butler, Anna Hampton: s. 97-98; 1. add. Pasadena, California, 475 Ellis St.

Butler, Anna T.: s. 95-96; 1. add. Damascus, Ohio.

Butler, Annette: s. 1888-89; 1. add. University of Chicago, Chicago, Ill.

Butler, Charles E.: s. 86-87; 1. add. Crawfordsville, Ind.

Ⓐ**Butler, Craig D.**: B.S. 1914; Medical Student, Rush Medical College; p. o. 5553 Drexel Ave., Chicago, Illinois; Home Address, Aledo, Ill.

Butler, Edith Eleanor: s. 01-03; 1. add. Richmond, Indiana.

Butler, Estelle: s: 95-98; 1. add. Dublin, Indiana.

Butler, Eugene Bogue: s. 08-10, 11-12, 13-14; m. Ruby Jane Butler, E., 09; Supt. of Centralized School; p. o. Economy, Indiana.

Butler, Florence: s. 02-04; 1. add. Western Springs, Ill.

Butler, Indiana E.: s. 81-82; 1. add. Remington, Ind.

Butler, Laura M.: 81-82-83; 1. add. Dublin, Ind.

Butler, Lucy: s. 1906-07; 1. add. Dublin, Ind.

Butler, Michael M.: s. 85-86; 1. add. Charlottesville, Ind.

Butler, Orville J.: s. 80-81; 1. add. Dublin, Ind.

Butler, Pearl: s. 09-12; 1. add. Greenfield, Ind.

Butler, Ruby Jane: s. 09; m. Eugene Bogue Butler, E., 08-15; Housewife; p. o. Economy, Indiana.

Butler, Thomas J.: s. 08; m. Elsie C. Butler; Banker; p. o. Dublin, Ind.

Ⓐ**Cadbury, Anna Mary Moore**: Ph.B. 1894; m. Benjamin Cadbury; p. o. 260 East Main St., Moorestown, N. J.

Cadbury, Benjamin: m. Anna M. Moore, Ⓐ1894; Wholesale Plumbing Supplies; p. o. 260 East Main St., Moorestown, N. J.

Cadbury, Gazel DeEtta: s. 07-08; 1. add. Richmond, Indiana.

Cadbury, Henry Joel: t. 1915-16; Teacher; p. o. Haverford, Pa.

Cadwallader, Mary: s. 82-83; 1. add. Harveysburg, O.

Cadwallader, Edith: s. 95; 1. add. Richmond, Ind.

Cadwallader, Edna: s. 94-95; 1. add. Richmond, Ind.

Cail, Blanche: s. 11-12; l. add. Campbellstown, Ohio, R. R. No. 1.

Cail, Ethel: s. 10-12; l. add. Campbellstown, Ohio.

Cain, Edna W.: s. 94-95; l. add. Richmond, Ind.

Caldwell, Bessie: s. 81-82; l. add. Milton, Ind.

Caldwell, Mary E.: s. 1909-10-11; l. add. Connersville, Ind.

Ⓐ**Callaway, Leona Hall**: B.L. 1896; m. George E. Callaway; p. o. Cambridge City, Ind.

Ⓐ**Callister, Jennie Cartland**: A.B. 1907; m. J. Henry Callister; p. o. 784 St. Johns Place, Brooklyn, New York.

Callister, John Henry: m. Jennie Cartland, Ⓐ1907; Lawyer; p. o. 784 St. John's Place, Brooklyn, N. Y.

Calloway, Edwin Rouch: s. 1903; l. add. Cambridge City, Ind.

Calloway, Vera Ethel: s. 08-10, 11-12; l. add. Madison, Ind., No. 223 W. 3d St.

Ⓐ**Calvert, Agnes Hunt**: A.B. 1908; m. Cecil K. Calvert, Ⓐ1908; p. o. 2015 Broadway, Indianapolis, Ind.

Ⓐ**Calvert, Cecil K.**: B.S. 1908; m. Agnes Hunt, Ⓐ1908; Chemist, Indianapolis Water Company; p. o. 2015 Broadway, Indianapolis, Ind.

Calvert, Edward Harrison: s. 07-08; l. add. Selma, Ohio.

Ⓐ**Calvert, Ethel Kirk**: B.S. 1885; m. Reece G. Calvert; p. o. Selma, Ohio.

Ⓐ**Calvert, Rachel Grace**: A.B. 1911; Teacher of Geography, Germantown Friends' School; p. o. 5140 Newhall St., Germantown, Philadelphia, Pennsylvania; Home Address, Selma, Ohio.

Calvert, Reece Garrett: m. Ethel Kirk, Ⓐ1885; Grain Dealer; p. o. Selma, Ohio.

Cameron, Alice: s. 08-09; l. add. Madison, Ind.

Cammack, Ella: s. 82-83; l. add. Marion, Ind.

Cammack, Franka: s. 07-08, 11-12; l. add. Richmond, Ind., No. 32 S. 19th St.

Ⓐ**Cammack, Ira J.**: B.S. 1884; Superintendent of Schools; 2701 Garfield Avenue, Kansas City, Missouri (as given in 1913).

Ⓐ**Cammack, Irvin H.**: B.S. 1877; m. Dorothy Northcross; Missionary; p. o. Tegucigalpa, Honduras, Central America.

Cammack, Laura G.: s. 85-86; l. add. Xenia, Ohio.

Cammay, Bertha: s. 1905; l. add. Liberty, Indiana.

Camp, Charles: s. 83-84; l. add. English Lake, Indiana.

Camp, Ida M.: s. 81-82; l. add. English Lake, Ind.

Campbell, Ethelyn: s. 94-95; l. add. Muncie, Ind.

Campbell, Eva Loa: s. 00-01; l. add. Coatesville, Ind.

Campbell, Flora May: s. 00-02; l. add. Coatesville, Ind.

Campbell, Lilian: s. 88-90; l. add. Fair Haven, Ohio.

Campbell, Luther Allen: s. 00-01; l. add. Coatesville, Ind.

Campbell, Malcolm: s. 11-12-13; Farming; p. o. Sullivan, Ind.

Campbell, Robert M.: s. 14-15; l. add. Frankfort, Ind.

Campbell, Thomas Jerome: s. 07-08; l. add. Richmond, Ind.

Campfield, Alta: s. 94-96; l. add. Richmond, Ind.

Campfield, Ara: s. 94-97; l. add. Richmond, Ind.

Camplin, Nellie: s. 1905; l. add. Greensboro, Ind.

Canaday, Jessie C.: s. 11-12; l. add. Elwood, Ind., No. 1520 N. D St.

Canaday, Minnie: s. 85-86; l. add. Fountain City, Indiana.

Canaday, Sarah H.: s. 82-83; l. add. Amboy, Ind.

Canaday, William M.: s. 88-89, 90; l. add. Asheville, North Carolina.

Candler, Bessie: s. 91-92; l. add. Richmond, Ind.

Candler, Susie: s. 91-92; l. add. Richmond, Ind.

Cannaday, Jennie: s. 81-82; l. add. Amboy, Ind.

Cannon, Joseph G.: s. 1851; p. o. House of Representatives, Washington, D. C.; Home, Danville, Illinois.

Cannon, Orville W.: s. 82-83; l. add. Danville, Ind.

Cappeller, William H.: s. 82-83; l. add. Centerville, Ind.

Caps, Maude DeL.: s. 06-07; l. add. New Haven, Ind.

Card, Stella: s. 94-95; m. Mr. Beeman; l. add. Whittier, Cal.

Carey, Clifford: s. 1905-06-07; l. add. Carmel, Ind.

Carey, Clinton H.: s. 83-84; l. add. Carmel, Ind.

Ⓐ**Carey, Grace**: (See Jones, Grace Carey).

Carey, Mrs. Hattie: l. add. Carmel, Ind.

Carey, Horace W.: s. 1887-88-89; l. add. 1449 N. Alabama St., Indianapolis, Ind.

Ⓐ**Carey, Howard L.**: B.S. 1915; Red Cross work on ambulance train in France; p. o. Ambulance Train 16, B. E. F., France; Home address, Fairmount, Indiana.

Carey, Mary M.: s. 05-08; l. add. Westfield, Ind.

Ⓐ**Carpenter, Mary E.**: (See Heiser, Mary Carpenter).

Carpenter, Caroline M.: (See Wright, Caroline M. Carpenter).

Ⓐ**Carpenter, Caroline M.**: Ph.B. 1893; p. o. 35 S. 13th St., Richmond, Indiana.

Carpenter, Charles G.: s. 1860-61; m. Elizabeth Newlin, E., 63-64; p. o. 35 S. 13th St., Richmond, Ind.

Carpenter, Elizabeth M.: (See Marmon, Elizabeth M. Carpenter).

Carpenter, Elizabeth Newlin: s. 1863-64; m. Charles G. Carpenter, E., 60-61; p. o. 35 S. 13th St., Richmond, Indiana.

Carrington, Minnie: s. 90-92; l. add. Richmond, Ind.

Carrington, Mrs. S. W.: s. 91-92; l. add. Northville, Mich.

Carroll, Mrs. Amy: s. 06-08; l. add. West Milton, Ohio.

Carroll, Celia G.: s. 06-07; l. add. Ann Arbor, Mich.

Carroll, Harry F.: s. 03-06; l. add. Richmond, Ind.

Carroll, John: s.; l. add. Leavenworth, Kans.

Carroll, Ray J.: s. 06-07, 08; Electric Engineer; p. o. Y. M. C. A. Dayton, Ohio.

Carson, Charlotte: s. 03-04; l. add. Hortonville, Indiana.

Carson, Pauline Garfield: s. 01-03; l. add. Valley Mills, Indiana.

Carson, Rowena: s. 02-03; l. add. Valley Mills, Ind.

Carter, Achsa: s. 1913-15; Teaching in Russiaville Public School; p. o. Russiaville, Ind.

Ⓐ**Carter, Bertha**: A.B. 1899; Member, American Library Association; Librarian, Oak Park High School; p. o. 111 S. Scoville Ave., Oak Park, Illinois.

Carter, Charlton N.: s. 10-11; Real Estate, Indianapolis, Indiana, p. o. Plainfield, Ind.

Carter, Elizabeth: (See Sutton, Elizabeth Carter).

Carter, Ethel Gertrude: s. 02-04, 05-07; l. add. Connersville, Ind.

Carter, Eva: s. 1904; l. add. West Milton, Ohio.

Carter, Frank L.: s. 92-93; l. add. Indianapolis, Ind.

Ⓐ**Carter, Helen**: (See Spradling, Helen Carter).

Carter, John M.: l. add. Connersville, Ind.

Carter, Lucile: s. 08-09, 10-11; Student, Ill. Univ.; p. o. The Peter Pan Apts., Indianapolis, Ind.

Carter, Maude: s. 06-07; l. add. Lynn, Ind.

Carter, Robt. R.: s. 1905; l. add. Richmond, Ind.

Carter, Vinson: s. 58-61; Counsel and Trust Officer, Fletcher Saving and Trust Office; p. o. Indianapolis, Ind.

Ⓐ**Cartland, Jennie Brownell**: (See Callister, Jennie Cartland).

Cartwright, Howard F.: s. 88-90; l. add. Richmond, Indiana.

Cary, Alice: (See McMinn, Alice Cary).

Ⓐ**Cary, Eunice Kelsay**: A.B. 1914; m. William E. Cary, Ⓐ1912; p. o. 5441 Kimbark Ave., Chicago, Illinois.

Ⓐ**Cary, Mabel Anna**: (See Coppock, Mabel Anna Cary).

Ⓐ**Cary, William Ernest**: B.S. 1912; Gamma Alpha, Phi Eta (Honorary Graduate Fraternities, University of Chicago); m. Eunice Kelsay, Ⓐ1915; Author, Contributions to scientific magazines; Member, American Bacteriological Society; Assistant in Bacteriology, University of Chicago; p. o. 5441 Kimbark Ave., Chicago, Illinois.

Ⓐ**Case, Clarence Marsh**: A.B. 1905; A.M. 1908 (Brown University); Ph.D. 1915 (Wisconsin University) m. Katherine Moore, E. 89-92; Member, American Sociological Society; Professor of History and Social Sciences, Penn College; p. o. 325 N. 8th St., Oskaloosa, Iowa.

Case, Katherine Moore: s. 89-92; m. Clarence Marsh Case, Ⓐ1905; p. o. Penn College, Oskaloosa, Iowa.

Caseley, Alice S.: s. 91-93; l. add. Richmond, Ind.

Ⓐ**Casely, Anna**: A.B. 1911; Teacher in High School; Kendallville, Indiana (as given in 1913).

Ⓐ**Cassatt, Nellie M.**: (See Maris, Nellie Cassatt).

Caster, Marcia: s. 05-08; l. add. Richmond, Ind.

Castetler, Ollie Beatrice: s. 1909-10; l. add. Fisher's Switch, Indiana.

Castleman, Alice M.: s. 81-82-83; l. address, Burlington, Ia.

Castleman, Walter A.: s. 81-82-83; l. add. Burlington, Ia.

Cates, Arthur: s. 95-97; l. add. Williamsburg, Ind.

Cates, Edwin H.: s. 82-83-84; p. o. Richmond, Indiana.

Cates, George L.: s. 75-76; Pres. Union Nat. Bank; p. o. Richmond, Ind.

Cates, Silas Louis: s. 00-01; l. add. Williamsburg, Ind.

Catey, Alice: s. 95; l. add. Williamsburg, Ind.

Catey, Etta: s. 94-95; l. add. Williamsburg, Ind.

Ⓐ**Cathell, Edna Stubbs**: A.B. 1888; m. J. Everist Cathell (deceased); p. o. 1908 East S. A St., Richmond, Indiana.

Ⓐ**Catlin, Zella Newby Cox**: Ph.B. 1894; Graduate of Indiana State Normal, 1896; m. Alfred Catlin; p. o. R. R. No. 19, Elizabethtown, Indiana.

Catt, Florence: s. 07-08; l. add. Carthage, Ind.

Catterson, Mary: s. 93-94; l. add. Westfield, Ind.

Cawl, Abbie Pretlow: s. 11-12; m. Franklin R. Cawl; Librarian, New York City; p.o. 1378 President St., Brooklyn, N. Y.

Cawl, Franklin R.: m. Abbie Pretlow, E., 11-12; Teacher; p. o. 1378 President St., Brooklyn, New York.

Cecil, Clifford B.: s. 11-12; Teaching; p. o. Muncie, Ind., R. R. No. 12.

Ⓐ**Chace, Arthur Freeborn**: B.S. 1897; A.B. 1899 (Harvard); A.M., M.D. 1903 (Columbia University); m.

Kathleen Stirling; Author, Many contributions to scientific journals; Member, American Gastro-Enterological Society, etc.; Physician, Professor of Medicine, N. Y. Post Graduate Medical School; p. o. 525 Parke Ave., New York City.

Chace, Benjamin S.: s. 92-93; l. add. Fall Fiver, Mass.

Chace, Charles: s. 92-93; l. add. West Milton, Ohio.

Chamberlain, Elizabeth: (See Furnas, Elizabeth Chamberlain).

Ⓐ**Chambers, Cloyde C.**: B.S. 1908; m. Myrtle Boblett, Ⓐ1909; Assistant Engineer, The Miami Conservation District; p. o. 917 North Euclid Ave., Dayton, Ohio.

Ⓐ**Chambers, Lewis L.**: B.L. 1897; m. Anna O. Chambers; Shoe Merchant; p. o. 210 Pine Ave., Long Beach, California.

Ⓐ**Chambers, Myrtle Boblett**: A.B. 1909; m. Cloyde C. Chambers, Ⓐ1908; p. o. 917 N. Euclid Ave., Dayton, Ohio.

Ⓐ**Chamness, Francis Earle**: B.S. 1904; m. Pearl Stewart; Author, "Technical Paints as Protection for Exposed and Enclosed Steel Structures"; Assistant to Treasurer, Commonwealth Trust and Security Company; p. o. Business, 401-415 S. Dearborn St., Chicago, Ill.; Residence, 317 S. Spring Avenue, La Grange, Ill.

Chamness, Lulu: s. 02-03; l. add. Richmond, Ind.

Chamness, Oscar L.: s. 82-83; l. add. Spiceland, Ind.

Chance, Orville E.: s. 14-15; l. add. Richmond, Ind., 218 Linden Ave.

Ⓐ**Chandlee, Edith A.**: A.B. 1901; Private Secretary, Victor Talking Machine Company, Camden, New Jersey; p. o. 44 E. Stratford Ave., Lansdowne, Pennsylvania.

Chandlee, M. Edna: s. 95-96, 96-97, 97-98, 98-99, l. add. Philadelphia, Pa.

Chandler, Bessie: s. 92-93; l. add. Richmond, Ind.

Ⓐ**Chandler, Lilian K.**: Ph.B. 1895; p. o. 1221 College Ave., Indianapolis, Indiana.

Chandler, Maurice Hilliard: s. 11-13; l. add. Indianapolis, Ind., No. 2042 N. N. Jersey St.

Chandler, Susan: s. 92-93; l. add. Richmond, Ind.

Chaney, Minnie Bennett: s. 02-03; m. Dr. Frank C. Chaney; l. add. Portland, Indiana.

Chapalean, Frank W.: s. 00-01; l. add. Harrison, O.

Chapin, William Y.: s. 89-90; l. add. Chester, Ind.

Chapline, John Ford: s. 96-97; l. add. St. Louis, Mo.

Ⓐ**Chapman, Edna Blanche Jones**: A.B. 1909; m. Harold E. Chapman, Ⓐ1909; p. o. 2600 Thayer Street, Evanston, Ill.

Chapman, Charles F.: o., 98-02; l. add. Miamisburg, Ohio.

Ⓐ**Chapman, Harold Everett**: B.S. 1909; m. Edna Blanche Jones, Ⓐ1909; Science Teacher, Evanston Township High School; p. o. 2600 Thayer St., Evanston, Illinois.

Ⓐ**Chapman, Margaret**: (See Hiatt, Margaret Chapman).

Chapman, Mary E.: s. 1906-08; p. o. Bloomingdale, Indiana.

Chapman, Ruth Parker: s. 02-03; m. A. M. Chapman; p. o. Salem, Ore., R. R. No. 3.

Ⓐ**Chappell, Anna Goddard**: B.L. 1891; m. Robert Chappell; p. o. Muncie, Ind.

Chappell, Elsie E.: s. 08-10, 12-13; l. add. Carthage, Ind.

Chappell, Emma J.: l. add. Carthage, Ind.

Chappell, Josiah Merrill: s. 07-08; l. add. Carthage, Ind.

Chappell, Lucile Emma: s. 11-12; l. add. Carthage, Ind.

Chappell, Marcia Binford: s. 81-83; l. add. Carthage, Ind.

Chappell, Martha Ann Henley: s.; l. add. Springfield, Mo.

Chappell, J. Thomas: s. 87-89; l. add. Carthage, Ind.

Chappell, Robert M.: m. Anna Goddard, Ⓐ1891; p. o. Muncie, Indiana.

Ⓐ**Charles, Mary Alice Brown**: B.S. 1891; m. N. Herbert Charles, Ⓐ91 (deceased); p. o. Plainfield, Indiana (as given in 1913).

Ⓐ**Charles, Arthur M.**: B.S. 1894; M.A. 1896 (Haverford College); m. Carrie Lane Riggs, Ⓐ1894; Member, Modern Language Association of America; Professor of German, Earlham College; p. o. Henley Road, Richmond, Indiana.

Charles, Caroline Gleason: m. William S. Charles, E., 90-92; Housewife; p. o. Marion, Illinois.

Ⓐ**Charles, Carrie Lane Riggs**: B.L. 1894; m. Arthur M. Charles, Ⓐ94; Housekeeper; p. o. Henley Road, Richmond, Ind.

Ⓐ**Charles, Cora**: (See Harold, Cora Charles).

Charles, Eliza Timberlake: s. 61-62; m. Matthew Charles (deceased), E.; Housekeeping; p. o. 10 S. 17th St., Richmond, Ind.

Ⓐ**Charles, Edna Alice**: (See Hoskins, Edna Charles).

Charles, Estella: (See Fawcett, Estella Charles).

Charles, Eunice M.: s. 81-82-83; l. add. Economy, Ind.

Ⓐ**Charles, Frederic R.**: A.B. 1888; m. Josephine S. Garwood; Author, Articles in Engineering and Municipal Journals; Member, Western Society of Engineers, American Society for Municipal Improvement; City Civil Engineer; p. o. Wayne Apartments, Richmond, Indiana.

Charles, Henry W.: s. 56; m. Martha E. S. Charles; Commission business and gardening; p. o. Spiceland, Ind.

Charles, Laura (Mrs. Hunt): s. 86-87; l. add. Richmond, Ind.

Charles, Linora: (See Beal, Linora Charles).

Charles, Marian White: s. 95-98; m. Robert S. Charles, Ⓐ1898; p. o. S. 12th and A Sts., Richmond, Ind.

Ⓐ**Charles, Robert Simpson**: A.B. 1898; A.B. 1903 (University of Pennsylvania); m. Marian White, E., 95-98; Vice-President and General Manager, Charles Stone Company, Marion, Illinois; Engineer Maintenance of Way, Wabash Railroad; p. o. 100 S. 12th Street, Richmond, Indiana.

Charles, Thomas: s. 50; m.; Dealer in School Goods; p. o. 207 North Michigan Ave., Chicago, Ill.

Charles, William S.: s. 90-91-92; m. Caroline Gleason; Pres. and Treas. The Charles Stone Co.; p. o. Marion, Ill.

Chase, Cleveland King: t. 1902-11; m. Helen Younger; Professor of Latin; p. o. Hamilton College, Clinton, N. Y.

Chase, Helen Younger: m. Cleveland King Chase, E., 02-11; p. o. Talcott House, Clinton, N. Y.

Ⓐ**Chawner, John**: A.B. 1864, A.M. 1867; m. Mary E. Jenkins; Retired Teacher; p. o. 765 Summit Ave., Pasadena, California.

Cheney, Oliver I.: s. 91-92; l. add. Boulder, Colo.

Ⓐ**Chenoweth, Donnabelle**: A.B. 1915; At Home; p. o. R. R. No. 38, Union City, Indiana.

Chenoweth, Mrs. Lois: s. 12-13; l. add. Richmond, Ind., No. 131 S. 9th St.

Chenoweth, Mae W.: s. 07-08; l. add. Lynn, Ind.

Ⓐ**Child, Etha**: (See McCartney, Etha Child).

1810031

Chrisman, Carrie M.: (See Lybolt, Carrie M. Chrisman).

Christian, Paul D.: s. 1905; l. add. Noblesville, Ind.

Chrisman, Marguerite: s. 06-08; l. add. Richmond, Ind.

Christman, Maggie May: s. 07-08; l. add. Richmond, Ind.

Ⓐ**Church, Hartley R.**: B.S. 1896; m. Katherine Parker; Member, American Society of Civil Engineers; Civil Engineer; 3031 Benvenue Av., Berkeley, California.

Churchman, Edward M.: s. 86-88; l. add. Indianapolis, Ind.

Clampitt, Cyrena: s. 86-87; l. add. Richmond, Indiana.

Clark, Ada Elliott: m. Oliver P. Clark, Ⓐ1889; p.o. Georgetown, Ill.

Ⓐ**Clark, Albert Worth**: A.B. 1903; Certificate from Pennsylvania Museum and School of Industrial Art, 1905; Assistant in Fine Art Object Department of B. Altman & Company, New York City; p. o. 119 W. 64th St., New York City.

Clark, Anna: s. 85-86; l. add. Westfield, Ind.

Clark, Annie Jane: s. 50-51, 53-54; m. Alfred Clark (deceased); p. o. Whittier, California, No. 126 North Friends.

Clark, Clarence B.: s. 1903; l. add. Richmond, Indiana.

Clark, David W.: s. 89-94; l. add. Eagle Rock, Idaho.

Clark, Dora Bradshaw: m. Lindley D. Clark, Ⓐ1886; Housewife; p. o. 1124 Park Road, Washington, D. C.

Clark, Dortha: s. 04-06; l. add. Dana, Ind.

Clark, E. D.: s. 94-95; Physician; p. o. Winter's Apartments, Indianapolis, Indiana.

Clark, Mrs. E. D.: s. 94-95; p. o. Winter's Apartments, Indianapolis, Indiana.

Clark, Edward D.: s. 07-08; l. add. Washington, D. C.

Ⓐ**Clark, Emma**: (See Cosand, Emma Clark).

Ⓐ**Clark, Emma R.**: (See Gary, Emma Clark).

Clark, Frank M.: m. Julia Wildridge, E., 59-60; p. o. 321 N. 11th Street, Richmond, Indiana.

Clark, H. G.: s.; l. add. Supt. Mo. Pacific R. R., Sedalia, Mo.

Clark, Harry D.: s. 84-85; l. add. Paris, Texas.

Ⓐ**Clark, Henry Howard**: A.B. 1880; Bookkeeper; p. o. 3041 N. Senate Ave., Indianapolis, Indiana.

Clark, Dr. Herbert: s. 98-99, 00-02; l. add. Ancon, Panama.

Clark, Howard D.: s. 90-91; l. add. Fountain City, Ind.

Clark, Jed H.: l. add. Connersville, Ind.

Clark, Jeddie: s. 86-87; l. add. Carthage, Ind.

Clark, John E.: s. 73; m. Sarah Alice Clark; Farmer; p. o. Carmel, Ind.

Clark, John G.: s. 81-82-83; l. add. Economy, Ind.

Clark, John Paul: s. 01-04; l. add. Winchester, Ind.

Clark, Julia Wildridge: s. 59-60; m. Frank M. Clark; Housewife; p. o. 321 N. 11th St., Richmond, Ind.

Ⓐ**Clark, Lindley Daniel**: A.B. 1886; A.M. 1890 (Maryville College); LL.B. 1897, LL.M. 1898 (Columbia University); m. Dora Bradshaw; Author, "The Law of the Employment of Labor," and various reports and articles for Encyclopedias, the Bulletin of the Bureau of Labor, and Economic Journals; Expert, United States Bureau of Labor Statistics; Minister; p. o. 1124 Park Road, Washington, D. C.

Ⓐ**Clark, Lindley Hoag**: B.S. 1913; Salesman, B. F. Goodrich Company; p. o. 444 N. Capitol Avenue, Indianapolis, Indiana.

Clark, Lois: s. 13-14; l. add. Boise, Idaho, No. 403 Franklin St.

Clark, Louie: s. 80-81; l. add. Economy, Indiana.

Clark, Malvina: (See Bailey, Malvina Clark).

Clark, Mary B.: s. 85-86; Housekeeper; p. o. Hagerstown, Ind.

Clark, Mary V.: s. 83-84; l. add. Monrovia, Ind.

Clark, Mattie: s. 82-83; l. add. Carthage, Ind.

Clark, Mettie B.: s. 85-86; l. add. Webster, Ind.

Ⓐ**Clark, Oliver P.**: B.S. 1889; m. Ada Elliott; Banker; p. o. Georgetown, Illinois.

Clark, Philena: s. 1905; l. add. Noblesville, Ind.

Clark, Rowland: s. 85-86; l. add. Elkhart, Ind.

Clark, Ruby E.: s. 02-03; p. o. 321 N. 11th St., Richmond, Ind.

Ⓐ**Clark, Ruth**: A.B. 1915; Teaching; p. o. New London, Indiana; Home address, Georgetown, Illinois.

Clark, S. Murray: s. 1887-1890; Attorney-at-law, Judge; l. add. Danville, Illinois.

Clark, Thomas: s. 52-54; m. Emily Jane Griffin, E.; p. o. Hagerstown, Ind.

Clark, William: s. 89-90; l. add. Paonia, Colorado.

Clark, William F.: s. 1867-71; p. o. Care Century Co., New York City, New York.

Clark, Winfield S.: s. 92-93; l. add. La Grange, Ill.

Clawson, Alice: (See Gove, Alice Clawson).

Clawson, Fletcher F.: s. 82-83; l. add. Nashville, Tenn.

Clawson, Isabelle: (See Bell, Isabelle Clawson).

Clawson, Frank M.: s. 81-82; l. add. Nashville, Tenn.

Ⓐ**Clay, Edna**: (See Owen, Edna Clay).

Clayton, John W.: s. 07-08; l. add. Straughn, Ind.

Ⓐ**Clayton, Martha H.**: (See Huff, Martha Clayton).

Cleaver, Carrie: s. 1904; l. add. Carthage, Ind.

Cleaver, Lena M.: s. 88-90; l. add. Damascus, Ohio.

Cleaver, Marie C.: s. 06-07; l. add. Lewisville, Ind.

Clements, Warren: s. 1904; l. add. Richmond, Ind.

Clendenin, Mary: s. 00-01; l. add. Richmond, Ind.

Clevenger, Cora H.: s. 1891-93; l. add. Centerville, Ind.

Clevenger, Alma E.: (See Russell, Alma E. Clevenger).

Ⓐ**Clevenger, Arthur Wilbur**: B.S. 1911; Student, Columbia University; p. o. Box 46, Furnald Hall, Columbia University, New York City.

Clippinger, Ida Holland: s. 82-85; p. o. Van Wert, Ohio.

Clippinger, Rhea Susan: s. 13-14; l. add. Van Wert, Ohio.

Close, Mrs. Elizabeth: s. 04-05, 10-11; l. add. Richmond, Ind.

Cloud, Alonzo E.: s. 03-04, 05-06; m. Bertha E. Brown, E., 89-93; Field Sec., Virginia Quarterly Meeting; p. o. Ivor, Virginia.

Cloud, Bertha E. Brown: s. 89-93; m. Alonzo E. Cloud, E., 03-06; Housewife; p. o. Ivor, Virginia.

Cloud, Georgia: s. 11-12; l. add. Newcastle, Ind.

Cloud, Linnie: s. 91-94; l. add. Richmond, Ind.

Clouser, Mabel G.: s. 1905; l. add. Tipton, Ind.

Cloyd, Elsie Nixon: s. 1908; m. Emerson Cloyd, Ⓐ1915; Housekeeping; p. o. Williamsburg, Ind.

Ⓐ**Cloyd, Emerson F.**: A.B. 1915; m. Elsie Nixon, E. 1908; Principal of Schools, Williamsburg, Indiana.

Coahran, Emma L.: s. 12-13, 13-14; Student, Purdue Univ.; p. o. Summitville, Ind.

Ⓐ**Coahran, Katie**: (See Slone, Katie Coahran).

Coale, Anna G. Dilks: s. 05-07; l. add. Bloomington, Ind.

Coale, Inez Eliza: s. 07-08, 09-12; l. add. Indianapolis, Ind., Citizens' Gas Co.

Coate, Abijah: s. Boarding School; p. o. Ludlow Falls, Ohio.

Coate, Alice: s. 89-90; l. add. West Milton, Ohio.

Coate, Anna: s. 89-90; l. add. West Milton, Ohio.

Coate, Benjamin F.: s. Boarding School; p. o. West Milton, Ohio.

Coate, Edith: s. 11; Bookkeeper; p. o. Wabash, Ind.

Coate, John: s. 1861-66; m. Lou Coate; Clerk; p. o. West Milton, O.

Coate, Linnae: s. 80-81; l. add. Pleasant Hill, Ohio.

Coate, Martha A.: (See Foulke, Martha A. Coate).

Coate, Orin: s.; p. o. West Milton, Ohio.

Coate, Roland E.: s. 08-09; Architect; p. o. New York City, N. Y.

Cobbs, Jesse W.: s. 69; m. Mary Agnes Cobbs; Farming; p. o. North Vernon, Ind., R. R. No. 6.

Coblentz, Clayton R.: s. 94-96, 01-02; m. Daisy Barnett, E. 93-94; Teacher; p. o. Campbellstown, Ohio.

Coblentz, Daisy Barnett: s. 93-94; m. Clayton R. Coblentz, E. 94-96, 01-02; p. o. Campbellstown, Ohio.

Cochran, Frank: s. 80-81; l. add. Spiceland, Ind.

Cockefair, Lafe: s. 88-90; l. add. Everton, Ind.

Coe, Sarah E. s. 94-95; l. add. Richmond. Ind.

Coffin, Mrs. Alpheus: s. 92-93; l. add. Richmond, Ind.

Ⓐ**Coffin, Anna June Kersey**: A.B. 1902; Graduated, Pratt Institute, 1914; m. Charles L. Coffin; Housewife; p. o. 710 N. 3d Ave., Oskaloosa, Iowa.

Coffin, Anna Laura: s. 93-95; l. add. Dennison, Texas.

Coffin, Bessie: s. 84-85; l. add. Richmond, Ind.

Coffin, Charles L.: m. Anna June Kersey, Ⓐ1902; Prof. of Applied Math. in Penn College; p. o. 710 N. 3d. Ave., Oskaloosa, Iowa.

Ⓐ**Coffin, Cyrus W.**: A.B. 1898; m. Minnie Swain; Telephone Employee; p. o. 124 W. 31st St., Los Angeles, California.

Coffin, Emma Cook: s.; l. add. N. Washington St., Whittier, Calif.

Coffin, Hannah Amelia: s. (See White, Hannah Amelia Coffin).

Coffin, Hannah: s.; (See Hollingsworth, Hannah Coffin).

Coffin, John E.: s.; l. add. Klamathion, California.

Coffin, Kate A. Sharp: s. 66-68; m. Leander W. Coffin, E., 66-67; p. o. Kokomo, Indiana.

Coffin, Katharine E.: (See Hadley, Katharine E. Coffin).

Coffin, Leander W.: s. 66-67; m. Kate A. Sharp, E., 66-68; p. o. Kokomo, Indiana.

Coffin, Sallie: s.; p. o. West Milton, Ohio.

Coffin, Sarah Elma Fletcher: s. 1865; m. Elijah Coffin; add. Philadelphia, Pa.

Coffin, Sarah Nicholson: s. 83-89; m. William V. Coffin, Ⓐ1877; Housewife; p. o. Whittier, Cal.

Ⓐ**Coffin, William V.**: A.B. 1877; M.D. (Miami Medical College, Cincinnati, Ohio); m. Sarah Nicholson, E. 83-89; Physician; p. o. 519 Earlham Drive, Whittier, California.

Coffman, Lucille: s. 89-90; l. add. Richmond, Ind.

Coggeshall, Alice E.: s. 91-95; l. add. West Branch, Iowa.

Coggeshall, Charles E.: s. 86-87; West Branch, Iowa.

Coggeshall, Edna Olive: s. 13-14; l. add. Bryant, Ind., R. R. No. 4.

Coggeshall, Edna Skinner: s. 07-09; m. Preston Coggeshall; l. add. Richmond, Ind.

Coggeshall, Esther: (See Townsend, Esther Coggeshall).

Ⓐ**Coggeshall, James Edward**: B.S. 1891; m. Margaret Coggeshall; Assistant Treasurer of William R. Staats Company, Investment Bankers and Brokers; p. o. 655 North Los Robles Ave., Pasadena, California.

Coggeshall, Jennie: s. 84-85; l. add. Richmond, Indiana.

Coggeshall, Margaret: m. James Edward Coggeshall, Ⓐ1891; Housewife; p. o. 105 W. Fourth Street, Pasadena, Cal.

Ⓐ**Coggeshall, Mary Lyon**: (See Sackett, Mary Coggeshall).

Coggeshall, Tristram: s. 50-57; m. Sarah Bruff, E. (deceased); Retired; p. o. Route 3, Box 53, Salem, Oregon.

Cohn, Minnie: s. 94-95; l. add. Brookville, Ind.

Cole, A. Ellsworth: s. 80-81; l. add. Bentonville, Indiana.

Cole, Blanche Dougan: s. 81-82; m. Will H. Cole; p. o. Los Angeles, Calif., 1115 Magnolia Ave.

Cole, Ida Jane: s. 07-08; l. add. Rayland, Ohio.

Coleman, Alma: (See Brown, Alma Coleman).

Coleman, Chester F.: s. 14-15; l. add. Lynn, Ind.

Ⓐ**Coleman, Ethel May**: B.L. 1899; p. o. Liberty, Indiana.

Ⓐ**Coleman, Floy Rhode**: B.L. 1895; m. Horace Emery Coleman, Ⓐ1895; Missionary; p. o. 53 Isarago, Shiba, Tokyo, Japan.

Ⓐ**Coleman, Horace Emery**: B.S. 1895; m. Floy Elizabeth Rhode, Ⓐ1895; Translation from Japanese to English of the life of Yoshida Shoin, and Reports of Asiatic Society of Japan; Member of the Asiatic Society of Japan; Sunday School Specialist for Federated Missions of Japan and Field Secretary of World's Sunday School Association; p. o. 53 Isarago, Shiba, Tokyo, Japan.

Ⓐ**Coles, Florence D.**: A.B. 1911; Teacher; p. o. Union Springs, New York.

Collins, Jennie L. Richards: s. 1895; m. W. D. Collins, t. 98-08; p. o. Washington, D. C.

Collins, Mamie: s. 89-90; l. add. Richmond, Indiana.

Collins, Oscar C.: s. 1904, 09-10; l. add. Richmond, Ind.

Collins, Rhoda: s. 1904; l. add. Carlos, Ind.

Collins, William Dennis: t. 98-08; m. Jennie L. Richards, E., 95; Chemist, U. S. Department of Agriculture; p. o. Care Chemical Laboratory, U. S. Dept. of Agriculture, Washington, D. C.

Colvin, E. G.: s. 94-95; l. add. Richmond, Ind.

Comer, Glendyl: s. 11-12; l. add. 34 N. 11th St., Richmond, Ind.

Comfort, Charles M.: s. 85-86; l. add. Adrian, Mich.

Comfort, Moses: s. 1856-57; p. o. Adrian, Mich.

Comfort, Sarah S.: s. 87-88; l. add. Tecumseh, Mich.

Commons, Charles: s. 96-98; l. add. Centerville, Ind.

Commons, Joseph A.: s. 1863-64; l. add. Centerville, Ind.

Commons, Lawrence D.: s.; l. add. Centerville, Indiana.

Compton, Geneva Grace: s. 11-13; l. add. Bridgeport, Ind.

Compton, Rachel: s.; p. o. Los Angeles, Calif.

Compton, Roy Harper: s. 02-05; l. add. Richmond, Ind.

Comstock, Bessie: s. 94-95; p. o. Richmond, Indiana.

Ⓐ**Comstock, Howard Payne**: A.B. 1910; m. Mary Elizabeth Coons; District Manager, Aluminum Cooking Utensil Company; p. o. 3531 Benton Boulevard, Kansas City, Missouri.

Comstock, James: m. Josephine Ridgeway, E., 92; Retired Farmer; p. o. 688 Pike St., Wabash, Ind.

Comstock, Josephine Ridgeway: s. 92; m. James Comstock; Housekeeping; p. o. 688 Pike St., Wabash, Ind.

Comstock, Mary Elizabeth: m. Howard Payne Comstock, Ⓐ1910; Homemaker; p. o. 1213 E. 36th St., Kansas City, Mo.

Conklin, Edward L.: m. Ida Brown, Ⓐ1897; With Y. T. Erbe Mfg. Co.; p. o. 95 Warwick Ave., Rochester, New York.

Ⓐ**Conklin, Ida Brown**: Ph.B. 1897; m. Edward LeRoy Conklin; p. o. 95 Warwick Ave., Rochester, New York.

Conley, Lowry C. M.: s. 07-08; l. add. Eaton, O.

Conley, Mattie: (See Harris, Mattie Conley).

Conley, Pearl: s. 1904; l. add. Richmond, Ind.

Conley, W. I.: s. 95-99; l. add. Economy, Ind.

Connell, Margaret: s. 1905; l. add. Connersville, Ind.

Connelly, Clara B.: s. 93-94; l. add. Bloomingdale, Ind.

Connolly, Wm. J.: s. 1909-10-11; l. add. New Haven, Conn.

Conrad, Elizabeth: o. and t. 12-15; p. o. Madison, Wisconsin.

Ⓐ**Conrad, Roy M.**: B.S. 1911; Coach and Athletic Director; p. o. Augustana College, Rock Island, Illinois.

Conrad, Walter: s. 85-86-88; l. add. Highland, Ohio.

Conrad, W. C.: s. 10-11; l. add. Richmond, Ind.

Ⓐ**Converse, Blair**: A.B. 1914; English Department, Danville High School; p. o. 405 W. Madison St., Danville, Illinois.

Converse, Maurine: s. 11-12, 13-14; l. add., Richmond, Ind., No. 38 N. 11th St.

Conway, Florence M.: s. 11-12; l. add. Madison, Ind., No. 111 Presbyterian Ave.

Cook, Albert: s. 88-90; l. add. Greensboro, Ind.

Cook, Bertha L.: s. 95-96; m. Mr. Brown; l. add. Indianapolis, Ind.

Ⓐ**Cook, Caleb Elmer**: B.S. 1898; m. Nettie K. Swindler; Electrical Contracting; p. o. Coachella, California.

Cook, Cora: s. 07-08; l. add. Centerville, Ind.

Cook, Effie Claretta: s. 1910-11; l. add. Darlington, Ind.

Cook, Elizabeth Ann: s. (See Gregg, Elizabeth Ann Cook).

Cook, Emma: s. (See Coffin, Emma Cook).

Cook, Emma: s. 87-88; l. add. Westland, Ind.

Cook, Ernest E.: s. 96-98; m. Anna Linn; Farming and Dairying; p. o. Mooresville, Ind., R. R. No. 1.

Cook, Harry E.: s. 87-89; l. add. Adrian, Mich.

Ⓐ**Cook, Horace Porter**: B.S. 1898; m. Mary Frances Larkin, E. 96-97; Science Teacher; p. o. 412 W. 11th St., Anderson, Indiana.

Cook, Isaac M.: s. 81-82-83; l. add. Amo, Ind.

Cook, Louie: s. 80-81; l. add. Economy, Indiana.

Cook, Mary F. Larkin: s. 96-97; m. Horace Porter Cook, Ⓐ1898; Homemaker; p. o. 412 W. 11th St., Anderson, Ind.

Cook, Mary L.: s. 87-88; l. add. Waynesville, Ohio.

Cook, Mignonette (See Starkweather, Mignonette Cook).

Cook, Nettie Swindler: m. Caleb Cook, Ⓐ1898; p. o. Coachella, Cal.

Cook, Pearl Edna: s. 13-14; l. add. Darlington, Ind.

Cook, Robert: s.; l. add. Oxford Hotel, Indianapolis, Ind.

Cook, Ruby F.: s. 07-08; l. add. Centerville, Ind.

Cook, Seth H.: s. 1909-10; l. add. Bloomingdale, Ind.

Cook, Wilma D.: s. 10-11; l. add. Richmond, Ind.

Coon, Mrs. Elsie: s. 02-03; l. add. Kennard, Ind.

Coons, Leroy Wilson: s. 1891; m. Loraine T. Coons; Clergyman; p. o. Haverhill, Mass., No. 50 Columbia Park.

Coons, Mary Elizabeth: (See Comstock, Mary Elizabeth Coons).

Cooper, Amy: s. 88-91; l. add. Richmond, Ind.

Cooper, Berry Willis: s. 11-13; p. o. Greenfield, Indiana; No. 314 West Main St.; 1915-16, University of Chicago.

Cooper, Charles E.: s. 82-83; l. add. LaFayette, Ind.

Cooper, Dessa: s. 89-90; l. add. Richmond, Ind.

Cooper, Elizabeth: s. 06-07; l. add. Richmond, Ind.

Cooper, Eloise: s. 14-15; l. add. Greenfield, Ind., 510 W. Main St.

Ⓐ**Cooper, Gertrude Melissa**: A.B. 1914; Assistant Bookkeeper, Citizen's Bank; p. o. 314 W. Main St., Greenfield, Indiana.

Cooper, Harriett M.: s. 05-07; l. add. Pendleton, Ind.

Cooper, Joseph: s. 88-89, 89-90; l. add. Richmond, Ind.

Cooper, Mary E.: s. 82-83; l. add. LaFayette, Ind.

Cooper, Nina A.: s. 92-94; l. add. Richmond, Ind.

Cooper, Sheldon Bottsford: s. 14-15; p. o. Greenfield, Indiana; 1915-16, University of Chicago.

Cooper, Tessa: s. 90-91; l. add. Richmond, Ind.

Cooper, Vern H.: s. 07-08; l. add. Kempton, Ind.

Ⓐ**Coover, Doris Ena**: A.B. 1914; Teaching English and German; 530 E. Church St., Urbana, Ohio.

Cope, Everett Claire: s. 1903; l. add. Lewisville, Ind.

Cope, Ida M.: s. 86-91; l. add. Smithfield, Ohio.

Ⓐ**Cope, Mira**: (See Bond, Mira Cope).

Cope, Ralph C.: s. 08-09; m. Rose M. Cope; Real Estate, Insurance, Rentals; p. o. Plainfield, Indiana.

Cope, T. Wood: s. 83-84; l. add. Smithfield, Ohio.

Ⓐ**Copeland, Arthur Luther**: A.B. 1902; m. Alice Hiatt; Minister, Cincinnati Friends Church, Assistant Superintendent Children's Home of Cincinnati; p. o. 736 Mt. Hope Road, Cincinnati, Ohio.

Coppock, Chas. P.: s. 80-81; l. add. West Milton, Ohio.

Ⓐ**Coppock, Ethleen**: (See Wilson, Ethleen Coppock).

Ⓐ**Coppock, Homer John**: A.B. 1904, A.M. 1908; m. Mabel A. Cary, Ⓐ1903; Member American Historical Association; Teacher of History, Millbrook Memorial School; Pastor of Friends' Church; p. o. Millbrook, New York.

Coppock, Laura Hobson: s. 04; m. Ralph S. Coppock, Ⓐ1905; Housewife; p. o. Damascus, Ohio.

Coppock, Luther J.: s. 98-99; l. add. Richmond, Ind.

Ⓐ**Coppock, Mabel Anna Cary**: A.B. 1903; m. Homer J. Coppock, Ⓐ1904; Housewife; p. o. Millbrook, New York.

Ⓐ**Coppock, Ralph S.**: A.B. 1905; m. Laura Hobson, E., 04; Assistant Principal, High School, Alliance, Ohio; p. o. Damascus, Ohio.

Cornelius, Nellie: s. 1903; l. add. Winchester, Ind.

Cornell, Cecil Floyd: s. 1908-09; l. add. Darlington, Ind.

Corneveaux, Annette: s. 87-88; l. add. Austin, Minn.

Corns, Ida Cox: s. 01-02-03; m. Ivan B. Corns; Farmer's wife; p. o. Oklahoma City, Okla., R. R. No. 9.

Corns, Ivan Barr: m. Ida Cox, E., 01-03; Farmer; p. o. Oklahoma City, Okla., R. R. No. 9.

Corwin, Carl J.: s. 86-88; l. add. Pasadena, Cal.

Ⓐ**Corwin, Florence**: (See Fisher, Florence Corwin).

Corwin, Mrs. Frances: s. 11-12; l. add. Richmond, Ind., No. 2019 E. Main St.

Cory, Fay: s. 14-15; l. add. 30 S. 13th St., Richmond, Ind.

Coryell, Edna Kenworthy: s. 07-08; m. Osa F. Coryell; Housewife; p. o. Liberty, Ind.

Coryell, Osa Francis: m. Edna Kenworthy, E., 07-08; Florist; p. o. Liberty, Indiana.

Ⓐ**Cosand, Charles Elbert**: B.L. 1896; A.M. 1914 (University of Chicago); m. Emma Clark, Ⓐ1896; English Teacher, Technical High School; p. o. 1848 E. 10th St., Indianapolis, Indiana.

Ⓐ**Cosand, Elnora T.**: B.L. 1898; p. o. New London, Indiana.

Ⓐ**Cosand, Emma Clark**: Ph.B. 1896; m. Charles Elbert Cosand, Ⓐ1896; p o. 1848 E. 10th St., Indianapolis, Indiana.

Ⓐ**Cosand, Lyman G.**: A.M. 1915; A.B. 1912 (Friends University); m. Nora Carter, E., 14-15; Pastor; p. o. Georgetown, Illinois.

Cosand, Nora Carter: s. 1914-15; m. Lyman Cosand, Ⓐ1915; p. o. Georgetown, Illinois.

Ⓐ**Cosand, Violetta**: B.L. 1900; Teaching; p. o. New London, Ind.

Ⓐ**Costello, Harry Todd**: A.B. 1908; A.M. 1910, Ph.D. 1911 (Harvard); Contributor to Journal of Philosophy, etc.; Member, A. A. A. S., Am. Phil. Assn.; Instructor in Philosophy, Columbia University; p. o. Barnard College, Columbia University, New York City, or 112 S. 9th St, Richmond, Ind.

Cotton, Herbert: s. 11-12; m. Margaret Ferguson, E., 11-12; l. add. Richmond, Indiana.

Cotton, Margaret Ferguson: s. 1911-12; m. Herbert Cotton, E. 11-12; l. add. Richmond, Ind.

Courtner, Mrs. Nettie: l. add. Farmland, Ind.

Courtney, Nina C.: s. 97-98; l. add. Richmond, Ind.

Courtney, Ruth: s. 10-11; l. add. Washington, Ind.

Ⓐ**Cowgill, Albert Gray**: A.B. 1901; B.S., Candidate for A.M. (University of Pennsylvania); m. Blanche Wood; Principal of Boys' School; p. o. 6327 Jefferson St., Overbrook, Philadelphia, Pennsylvania.

Cowgill, Blanche W.: m. Albert Gray Cowgill, Ⓐ1901; Housewife; p. o. 6327 Jefferson St., Philadelphia, Pa.

Ⓐ**Cowgill, Clarkson Davis**; B.S. 1901; m. Delle A. Gillis; Farming; p. o. San Benito, Texas.

Ⓐ**Cowgill, Flora Martha Kennedy**: B.S. 1893; m. S. Macy Cowgill, E. 1890-93; p. o. 1327 S. 6th St., Terre Haute, Indiana.

Ⓐ**Cowgill, Josephine**: B.L. 1899; p. o. The Alps, Boulder, Colorado.

Ⓐ**Cowgill, Lydia Mary**: B.L. 1896; Bookkeeper, Cowgill Plantation; p. o. San Benito, Texas.

Ⓐ**Cowgill, Marthana M.**: A.B. 1904; p. o. Boulder, Colorado.

Cowgill, S. Macy: s. 90-93; m. Flora Martha Kennedy, Ⓐ1893; Drain Tile and Fire Proofing Mfg.; p. o. Terre Haute, Indiana.

Ⓐ**Cowgill, Samuel C.**: B.S. 1864; m. Alice Johnson; Manufacturer and Farmer; p. o. San Benito, Texas.

Cowles, Ione Hill: s. 1875; m. Josiah Evans Cowles; President, National Federation of Women's Clubs; p. o. 1101 W. Advance St., Los Angeles, California.

Cox, Addie: s. 90-92; l. add. Paoli, Ind.

Cox, Addison Harris: s. 12-15; Student, Law School, University of Chicago; p. o. Indianapolis, Ind., No. 2003 N. Meridian St.

Cox, Albert Francis: m. Vashti Binford, Ⓐ1892; Physician; p. o. 1221 N. Dearborn Ave., Chicago, Ill.

Cox, Belle Roberts: s. 97-98; m. John T. Cox; Farmer's wife; p. o. Campbellstown, Ohio.

Ⓐ**Cox, Daisy E.**: (See Hamilton, Daisy Cox).

Ⓐ**Cox, Dudley A.**: B.S. 1912; m. Glee M. Cox; Mechanical Engineer, Furnas Pneumatic Sweeper Company; p. o. 2724 Bellefontaine St., Indianapolis, Indiana.

Cox, Earl W.: s. 1895-96; l. add. Darlington, Ind.

Ⓐ**Cox, Edward H.**: B.S. 1914; Candidate for M.S. 1916 (University of Louisville); Instructor in Chemistry; p. o. 101 W. Chestnut Street, Louisville, Kentucky.

Ⓐ**Cox, Elizabeth Harvey**: B.S. 1886; m. Linton A. Cox, Ⓐ1888; p. o. 2003 N. Meridian St., Indianapolis, Indiana.

Cox, Elizabeth Sanders: s. 96-97; m. J. Freeman Cox, Ⓐ1894; p. o. Grand Junction, Colorado.

Cox, Enola M.: s. 82-84; l. add. Winchester, Ind.

Cox, Ernest G.: s. 87-91; p. o. Indianapolis, Indiana.

Ⓐ**Cox, Ethel**: A.B. 1907; Stenographer, Jones Hardware Company; p. o. 122 N. 7th St., Richmond, Ind.

Cox, Garfield Vestal: s. 13-15; Student Beloit College, Beloit, Wisconsin; p. o. Fairmount, Indiana.

Cox, Gertrude: s. 88-89; l. add. Carthage, Ind.

Cox, Hannah A.: s. 83-84, 86-87; l. add. Dublin, Indiana.

Cox, Hulda: (See Andrew, Hulda Cox).

Cox, Ida: (See Mrs. Ivan Barr Corns).

Cox, Idellia: s. 82-83; l. add. Fairmount, Ind.

Ⓐ**Cox, Irving A.**: A.B. 1901; m. Ethel Daugherty; Ice Manufacturer; p. o. 1429 Mechanic St., Columbus, Ind.

Ⓐ**Cox, J. Freeman**: Ph.B. 1894; m. Elizabeth Sanders, E., 96-97; Y. M. C. A. Secretary; p. o. Grand Junction, Colorado.

Ⓐ**Cox, John Alden**: B.S. 1914; Teaching Manual Training; p. o. 2724 Bellefontaine St., Indianapolis, Indiana.

Cox, John T.: m. Belle Roberts, E., 97-98; Farmer; p. o. Campbellstown, Ohio.

Ⓐ**Cox, Katherine**: A.B. 1901; Teacher; p. o. 313 N. 13th St., Richmond, Indiana.

Cox, Katharine Harvey: s. 11-14; p. o. Indianapolis, Ind., No. 2003 N. Meridian St.

Ⓐ**Cox, Lieuetta Lilian**: (See Russell, Lieuetta Cox).

Ⓐ**Cox, Linton A.**: Ph.B. 1888; LL.B. 1890 (University of Michigan); m. Elizabeth Harvey, Ⓐ1886; Lawyer; add. 2003 N. Meridian St., Indianapolis, Indiana.

Ⓐ**Cox, Lizzie Morris**: B.S. 1892; Graduate of the Walker Training School for Nurses, 1896 (Evansville, Indiana); Graduate of In-

fants' Hospital Training School for Nurses, 1898 (Boston, Mass.); Member, I. S. N. A.; Poultry Raiser; p. o. Elizabethtown, Indiana.

Cox, Lowell: s. 91-92; l. add. Sheridan, Ind.

Ⓐ**Cox, Margaret Ellen Newsom**: A.B. 1880; m. Morris E. Cox, Ⓐ1880; p. o. Westfield, Indiana.

Cox, Martha Stevens: t. 97-98; l. add. Baltimore, Maryland.

Cox, Martilla: s. 86-91; l. add. Indianapolis, Ind.

Cox, Mary A.: s. 86-92; l. add. Hadley, Ind.

Ⓐ**Cox, Mary Elizabeth**: A.B. 1900; High School Teacher; p. o. Ellettsville, Indiana.

Cox, Mary Hadley: s. 1886-87, o.; 1912-13; p. o. No. 2724 Bellefontaine St., Indianapolis, Indiana.

Cox, Mary Opal: s. 11-12; l. add. Eaton, Ohio.

Ⓐ**Cox, Mary Ramona**: A.B. 1913; Assistant Librarian, Public Library; p. o. No. 821 Ouray Avenue, Grand Junction, Colorado.

Ⓐ**Cox, Morris E.**: B.S. 1880; m. Margaret E. Newsom, Ⓐ1880; Real Estate and Loans; p. o. Westfield, Indiana.

Cox, Neva L.: s. 83-84; l. add. Cox's Mill, Indiana.

Cox, Orpha L.: s. 06-08; l. add. Elizabethtown, Indiana.

Cox, Thos. Harvey: s. 11-14; p. o. No. 2003 N. Meridian St., Indianapolis, Ind.

Cox, Thomas J.: s. 86-87; l. add. Chicago, Illinois.

Cox, Thomas J.: s. 83-84; l. add. Azalia, Indiana.

Ⓐ**Cox, Vashti Binford**: Ph.B. 1892; m. Albert Francis Cox; Housekeeping; p. o. No. 1221 N. Dearborn Ave., Chicago, Illinois.

Ⓐ**Cox, Wm. Clifford**: B.S. 1896; Manufacturer; p. o. No. 1429 Mechanic St., Columbus, Indiana.

Ⓐ**Cox, Zella Newby**: (See Catlin, Zella Cox).

Coyne, Helen Constance: s. 13-14; l. add. Milton, Indiana.

Craig, Ailsa: s. 12-14; l. add. Thorntown, Indiana.

Craig, Elijah N.: s. 96-97; l. add. Camden, Ohio.

Craig, Emma Zene: s. 00-02; l. add. Richmond, Indiana.

Craig, Orville: s. 03-05, 08-12; Supt. of Schools; p. o. Bremen, Indiana.

Ⓐ**Craighead, Fannie Jones**: A.B. 1911; m. Norman J. Craighead, Dallas, Texas (as given in 1913).

Cramer, Emily McMillan: s. 1861; p. o. Whittier, California.

Cramer, E. India: s. 95-96; l. add. Fair Haven, Ind.

Crawford, Alsie Kendall: s. 03-04, 05; m. Edwin G. Crawford; p. o. No. 104 S. 21st St., Richmond, Ind.

Ⓐ**Crawford, Amanda Moore**: Ph.B. 1897; m. Chauncy H. Crawford, Ⓐ1897; p. o. 14 Park View Apartments, Nashville, Tennessee.

Ⓐ**Crawford, Chauncey H.**: B.S. 1897; S.B. (Massachusetts Institute of Technology); m. Amanda Moore, Ⓐ1897; Author of private reports and monographs; Member, American Society Test. Materials, American Society Mechanical Engineers, American Railway Master Mechanics' Association; American Society M. C. B., Southern Engineers' Association; p. o. N. C. & St. L. R. R., Nashville, Tennessee.

Crawford, Edwin G.: m. Alsie Kendall, E., 03-05; Clerk in Second National Bank; p. o. No. 104 S. 21st Street, Richmond, Indiana.

Ⓐ**Creek, Ellen**: B.S. 1903; A.M. 1908 (Indiana University); Instructor in English, Defiance College; p. o. Defiance, Ohio; Home address, Liberty, Indiana.

Creson, R. Louise: s. 06-07; l. add. Anderson, Ind.

Cress, Stella: s. 00-01; l. add. Brookville, Ohio.

Ⓐ**Cring, George V.**: B.S. 1906; A.B. 1908 (University of Michigan); M.D. 1910 (Harvard); Physician; p. o. Bimel Bldg., Portland, Ind.

Crist, Alison B.: s. 92-93; l. add. Seven Mile, Ohio.

Crist, Elwood O.: s. 92-93; l. add. Delaware, Ohio.

Crist, John D.: s. 81-82; l. add. Seven Mile, Ohio.

Crist, Roy H.: s. 11; Farming; p. o. Lynn, Indiana.

Critzer, Ethel Christian: s. 13-14; l. add. Richmond, Ind., No. 432 N. W. 8th St.

Crocker, Ella: s. 94-95; l. add. Richmond, Indiana.

Crockett, Jeannette: (See Haughton, Jeannette Crockett).

Ⓐ**Crome, Vera Elizabeth**: B.S. 1913; High School Principal; p. o. Fountain City, Indiana.

Crowe, Fred H.: s. 11-12; Asst. Sec., Y. M. C. A.; p. o. No. 1725 Wilson Ave., Chicago, Illinois.

Crowe, Grace: s. 1908-09; l. add. Centerville, Indiana.

Crowe, Herbert W.: s. 11-12; l. add. Webster, Indiana, R. R. No. 25.

Crowel, Susan: s.; l. add. Chicago, Illinois, Care Prang Book Co.

Ⓐ**Crump, Clifford Charles Cook**: B.S. 1912; M.A. 1913, Ph.D. 1915 (University of Michigan); Author of "A Study of Beta Cephei"; Member, Sigma Xi, Gamma Alpha; Instructor, Carleton College; p. o. Northfield, Minnesota; Home address, Greensfork, Indiana.

Culbertson, Mary: s. 80-81; l. add. Richmond, Indiana.

Culver, Estella Grace: (See Kelsey, Estella Grace Culver).

Cummins, Agnes: (See Beckett, Agnes Cummins).

Cunningham, Lorena: s. 97-99; l. add. Richmond, Indiana.

Curme, Bessie: s. 95-98; l. add. Richmond, Indiana.

Curme, Lulu: s. 96-97; l. add. Richmond, Indiana.

Curry, Albert E.: m. Flora V. Barrett, E., 91-93; Farmer; p. o. R. 5, Greenfield, Indiana.

Curry, Flora V. Barrett: s. 91-92, 93; m. Albert E. Curry, Farmer's wife; p. o. R. 5, Greenfield, Indiana.

Curtis, Ailes L.: s. 04-06; l. add. Salem, Ohio.

Curtis, Eliza Clark: s. 08-09; l. add. Richmond, Indiana.

Curtis, Erma: s. 07-08; l. add. Fountain City, Indiana.

Curtis, Winifred: s. 14-15; l. add. S. 13th St., Richmond, Indiana.

Cutler, Everett A.: s. 88-90; l. add. Richmond, Indiana.

Cutler, Arthur D.: s. 88-90; l. add. Richmond, Indiana.

Cutrell, Estella: s. 07-08; l. add. New Richmond, Indiana.

Dailey, Arvel E.: m. Esther Jane Jones, E., 07-10; Farmer; p. o. Cambridge City, Indiana.

Dailey, Esther Jane Jones: s. 07-08, 09-10; m. Arvel E. Dailey; Housekeeping; p. o. Cambridge City, Ind.

Dalby, Harry C.: s. 91-92; l. add. Plymouth, Missouri.

Dalton, Brainard: s. 10-11; l. add. Chicago, Illinois.

Dalzell, Henry K. L.: m. Josephine Pierce, E., 09; Sec., Columbian Enameling & Stamp Co., p. o. No. 1306 S. Center St., Terre Haute, Ind.

Dalzell, Josephine Pierce: s. 09; m. Henry K. L. Dalzell; Housewife; p. o. No. 1306 S. Center St., Terre Haute, Indiana.

Daniel, Magnolia: s. 01-02; l. add. Richmond, Indiana.

Daniels, Alma: o.

Darlington, Herbert: l. add. La Grange, Illinois.

Darves, Caralle C.: s. 06-07; l. add. Wabash, Indiana.

Daugherty, Ethel: s. 1903-04; l. add. Elizabethtown, Indiana.

Daum, Ruth Christie: s. 11-13; l. add. Tipton, Indiana.

Ⓐ**Davies, Mary Elsie**: A.B. 1914; Teacher, Gratis, Ohio; p. o. West Elkton, Ohio.

Davies, Omer M.: s. 94-95; m. Lucy Davies; Funeral Director; p. o. Marshall, Indiana.

Davis, Alice: m. Albert H. Davis, E., (deceased); Farming; p. o. Elizabethtown, Indiana.

Davis, Alice B. Finley: t. 91-97; m. ——— Davis; l. add. No. 630 Esplande, Redondo Beach, California.

Davis, Carl H.: m. Maria Francisco, Ⓐ1909; Attorney-at-Law; p. o. No. 517 S. Vine St., Wichita, Kansas.

Davis, Charlie E.: m. Myrtle Addleman, E., 08; Carpenter; p. o. R. F. D. No. 4, Richmond, Indiana.

Davis, Dell B.: s. 1904; l. add. Richmond, Indiana.

Davis, E. Alice: s. 86-87; l. add. Greensfork, Indiana.

Ⓐ**Davis, Charles Everett**: A.B. 1915; m. Sylvia Modisett, Ⓐ1914; Superintendent of Schools; p. o. Valley Mills, Indiana.

Davis, Della Wilson: s. m. W. C. Wilson; add. Elkhart, Indiana.

Ⓐ**Davis, Ella Jenkins**: A.B. 1904; Teacher in Friends Select School; p. o. No. 84 N. Lansdowne Ave., Lansdowne, Pennsylvania.

Davis, Elmer E.: s. 83-84; l. add. Azalia, Indiana.

Ⓐ**Davis, Emma**: (See De Long, Emma Davis).

Davis, Emma C.: s. 81-82; l. add. Chicago, Illinois.

Davis, Emma C.: s. 75-76; Taking care of mother; p. o. Azalia, Ind.

Davis, Esther E.: s. 84-85; l. add. Azalia, Indiana.

Davis, Ethel Byrdia: s. 01-02; l. add. Rainsboro, Ohio.

Davis, Ethel Garver: s. 10-11; m. Lawrence C. Davis, E., 10-12; Housewife; p. o. Greensfork, Ind.

Davis, Ethel Parsons: s. 95-96; l. add. Danville, Indiana.

Davis, Florence Ruth: s. 00-03; l. add. Williamsburg, Indiana.

Davis, Grant T.: m. Helen E. Munger, Ⓐ1901; Farming; p. o. Clinton, Michigan.

Davis, Harriet: (See Newsom, Harriet Davis).

Ⓐ**Davis, Helen Munger**: A.B. 1901; A.B. 1903 (University of Michigan) m. Grant T. Davis; p. o. R. F. D. No. 1, Clinton, Michigan.

Davis, Ida M.: s. 80-81; l. add. Azalia, Indiana.

Davis, Mrs. J. Albert: s. 93-95; l. add. Richmond, Indiana.

Davis, J. O.: s. p. o. Troy, Ohio.

Davis, John: s. 83-84; l. add. Danville, Illinois., Ver. Co. Telephone Company.

Davis, Josie L.: s. 95-96; l. add. Hagerstown, Indiana.

Davis, Mrs. J. S.: l. add. 939 N. Michigan Ave., Pasadena, Calif.

Davis, Katherine: s. 14-15; l. add. New Paris, Ohio.

Davis, Lawrence C.: s. 10-11, 12; m. Ethel Garver, E., 10-11; Farmer; p. o. Greensfork, Indiana.

Ⓐ**Davis, Leota**: (See Botkin, Leota Davis).

Davis, Lewis K.: s. 86-87; l. add. Indianapolis, Indiana.

Davis, Lorena Caroline McLane: s. 05-09; m. Sumner Davis; Bookkeeper in husband's office; p. o. Cambridge City, Indiana.

Ⓐ**Davis, Louise Stanton**: A.B. 1904; m. Royal J. Davis, Ⓐ1898; Housewife; p. o. Nepera Park, N. Y.

Davis, Mabel Frances: s. 11-12; l. add. Richmond, Indiana, R. R. No. 5.

Davis, Marguerite: s. Music; l. add. Richmond, Indiana.

Ⓐ**Davis, Maria Francisco**: A.B. and Diploma in Music, 1909; m. Carl H. Davis; p. o. 517 South Vine St., Wichita, Kansas.

Ⓐ**Davis, Marie Elizabeth**: A.B. 1905; With Nicholson & Brother; p. o. 813 S. A St., Richmond, Indiana.

Davis, Myrtle Addleman: s. 08; m. Charlie E. Davis; Housekeeping; p. o. R. F. D. No. 4, Richmond, Indiana.

Davis, Nora E.: (See Newsom, Nora E. Davis).

Davis, Olive: s. 08-09; Post Office Clerk; p. o. Montpelier, Indiana.

Davis, Oliver Morton: s. 82-84; l. add. Azalia, Indiana.

Davis, Pearl M.: s. 1905; l. add. New Paris, Ohio.

Ⓐ**Davis, Roy B.**: B.S. 1912; M.A. 1913 (University of Wisconsin); Member, American Chemical Society; Instructor in Chemistry, University of Iowa; p. o. Department of Chemistry, University of Iowa, Iowa City, Iowa.

Ⓐ**Davis, Royal J.**: A.B. 1898; A.B. 1899 (Haverford); A.B. 1900 (Harvard); m. Louise Stanton, Ⓐ1904; Editorial writer and literary editor, New York Evening Post; Lecturer New York University; p. o. (Business) The Evening Post, New York City; (Residence) Nepera Park, New York.

Ⓐ**Davis, Ruby**: A.B. 1903; Teacher in Friends Select School, Philadelphia; p. o. 84 N. Lansdowne Ave., Lansdowne, Pennsylvania.

Davis, Sarah K.: s. 14-15; l. add. New Paris, Ohio.

Davis, Sherman J.: s. 82-83; l. add. Ridge Farm, Illinois.

Davis, Sumner A.: m. Lorena C. McLane, E., 05-09; Proprietor, Auto Inn Co.; p. o. Cambridge City, Indiana.

Ⓐ**Davis, Sylvia Modisett**: A.B. 1914; m. Charles Everett Davis, Ⓐ1915; Domestic Science Instructor; p. o. Valley Mills, Indiana.

Davis, Theodore Lester: s. 07-08; l. add. Greensfork, Indiana.

Davis, Walter Clayton: s. 12-14; l. add. Richmond, Ind., 59 S. 15th.

Davis, Winona: s. 11-12; Teaching; p. o. Elizabethtown, Indiana.

Davisson, LeRoy S.: s. 11-12; l. add. Winchester, Ind., R. R. No. 9.

Dawson, Ada: s. 94-95; l. add. Quakertown, Indiana.

Dawson, Lois M.: s. 06-07; l. add. Rushville, Indiana.

Day, Elbert H.: s. 87-88, 88-89; l. add. Carmel, Indiana.

Day, Florence W.: s. 92-93; l. add. Carmel, Indiana.

Day, Lizzie M.: s. 91-92; l. add. Richmond, Indiana.

Ⓐ**Day, Walter E.**: B.S. 1896; m. Agnes Lawson; Farmer; p. o. Greenleaf, Idaho.

Ⓐ**Day, William Curtis**: B.S. 1894; Builder and Real Estate Dealer; 1701 Ruckle Street, Indianapolis, Indiana (as given in 1913).

Deal, F. Otis: s. 83-86; l. add. Richmond, Indiana.

Deal, Mae Marie: s. 11; Teaching; p. o. Parker, Indiana.

Dean, Daisy: s. 86-88; l. add. Richmond, Indiana.

Dean, Eddie S.: s. 86-90; l. add. Richmond, Indiana.

Dean, Emma: s. 86-87; l. add. Richmond, Indiana.

Deardorf, Bertha: (See Beavers, Bertha Deardorf).

De Bruler, Eva: s. 02-03; l. add. Anderson, Ind.

Ⓐ**DeCou, Anna May Pemberton**: A.M. 1904; B.L. 1893 (Ohio Wesleyan University); Ph.B. 1894 (University of Michigan); m. Clayton L. DeCou; p. o. Haddonfield, New Jersey.

DeCou, Clayton Lippincott: m. Anna May Pemberton, Ⓐ1904; Fruit Grower; p. o. Haddonfield, N. J.

Deed, Edith Walton: s. 85-87; m. Edward A. Deed; p. o. Moraine Farm, Dayton, Ohio.

Deeter, Mary Eliza: s. 10-11; At home; p. o. 405 Douglas St., Reading, Pennsylvania.

DeGraff, Lucy Morgan: s. 00-01; l. add Chicago, Illinois.

Ⓐ**DeGreene, Albert Leslie**: B.L. 1896; B.Pd. 1907 (Michigan State Normal College); M.A. 1914 (University of Michigan); m. May Lee; Teacher of English, George School; p. o. George School, Pennsylvania.

Ⓐ**DeGreene, Caroline Elizabeth**: Ph.B. 1893, A.M. (University of Michigan) 1903; Modern Language Asso. of Middle States and Maryland; French Department, Friends Select School, 140 N. 16th Street, Philadelphia, Pa.; p. o. 3926 Chestnut St., Philadelphia, Pa.

DeHority, Charles: s. 86-87; l. add. Elwood, Indiana.

DeHority, Cora B.: s. 86-87; l. add. Elwood, Indiana.

DeHority, Edward C.: s. 95; m. Myrtle Powell; Banker; p. o. Elwood, Indiana.

DeHority, Will A.: s. 85-86; l. add. Elwood, Indiana.

Ⓐ**Delk, Pearl Unthank**: Ph.B. 1898; m. James W. Delk; Chiropractor; p. o. 1029 Tremont Ave., Davenport, Iowa.

Dell, Frank: s.; l. add. 42d and Meridian Sts., Indianapolis, Ind.

Ⓐ**DeLong, Ida Lela**: A.B. 1912; Teacher of English and German, Westtown Boarding School; p. o. Westtown, Pennsylvania.

Ⓐ**DeLong, Emma Davis**: Ph.B. 1891; m. Orvil A. DeLong; p. o. Azalia, Indiana.

Denham, Anna C.: s. 85-86; l. add. Cleveland, Ohio.

Denham, Arthur M.: s. 06-08; l. add. Laporte, Ind.

Denman, Bertha Baker: m. P. James Denman, Ⓐ1910; Housekeeper; p. o. Robinson, Illinois.

Ⓐ**Denman, Perley James**: B.S. 1910; m. Bertha Baker; Instructor in Science, Township High School; p. o. 303 W. Main St., Robinson, Illinois.

Dennis, Albert H.: s. 84-85; l. add. Richmond, Indiana.

Dennis, Alice H.: s. 84-85; l. add. Richmond, Indiana.

Dennis, Chessie A.: s. 91-96; l. add. Richmond, Indiana.

Dennis, Clarke: s. 98-99; l. add. Wabash, Indiana.

Dennis, David A.: s. 85-86; p. o. Corner Kilmer and Dakota Sts., Dayton, Ohio.

Dennis, Earl O.: s. 02-03; m. Mary Hurst; Merchant; p. o. Muncie, Ind., R. F. D. No. 10.

Ⓐ**Dennis, Leroy**: B.L. 1899; m. Laban M. Dennis; Manager, Dennis Lyceum Bureau; p. o. Wabash, Ind.

Dennis, Lulu L.: s. 94-97; l. add. Richmond, Indiana.

Dennis, M. Ella: s. 94-95; l. add. Chester, Indiana.

Dennis, Mary Hurst: m. Earl O. Dennis, E., 02-03; p. o. Muncie, Indiana, R. F. D. No. 10.

Ⓐ**Dennis, William Cullen**: A.B. 1896; A.B. 1897, A.M. 1898, LL.B. 1901 (Harvard University); Hon. LL.D. 1911 (Earlham); m. Agnes Kirtland; Author, various contributions to legal periodicals, etc.; Member, American Society of International Law, American Political Science Society; Lawyer; p. o. (Office) 810-12 Union Trust Bldg., Washington, D. C.; (Home) 3315 17th St., Washington, D. C.

Derby, Lewis M.: s. 83-84; l. add. West Alexandria, Ohio.

Detch, Albert G.: s. 88-89; l. add. Care Ballard Flats, Indianapolis, Indiana.

Detch, Grace B.: s. 89-90; m. Elmer Gormon, deceased; l. add. Richmond, Indiana.

Ⓐ**Deuker, Benjamin H.**: B.S. 1912; Engineer, Richmond Safety Gate Company, Richmond, Indiana.

Deuker, Laurence: s. 00-01; l. add. Richmond, Indiana.

DeVault, Rebecca: s. 92-93; l. add. Martinsville, Indiana.

Ⓐ**DeVol, George Fox**: B.S. 1894; M.D. 1897 (University of New York); m. M. Isabella French, Ⓐ1893; Member, China Medical Association; Medical Missionary; p. o. Luho, via Nanking, China.

Ⓐ**Devol, M. Isabella French**: Ph.B. 1893, M.D. 1897, College of Physicians and Surgeons, Cleveland, Ohio (Medical Department of Ohio Wesleyan University); m. George F. DeVol, Ⓐ1894, Member, Clinic Medical Association; Medical Missionary; p. o. Luho, via Nanking, China.

Dewees, Dr. Leander: l. add. Hemlock, Indiana.

Dewees, Zina E.: s. 05-07; l. add. Balbec, Indiana.

Dewitt, Virginia: s. 02-03; l. add. Windfall, Indiana.

DeWitte, Florence: (See Wright, Florence DeWitte).

Dexter, Burton S.: s. 89-91; l. add. Chicago, Illinois.

Dickinson, Clarence M.: s. 92-93; l. add. Paragould, Arkansas.

Ⓐ**Dickinson, Edmund Charles**: A.B. 1903, J.D. 1911 (University of Michigan); m. Emily Wiechardt; Professor of Law, University of Alabama; p. o. Tuscaloosa, Ala.

Dickinson, Ginsie: s. 92-93; l. add. ———, Florida.

Dickinson, Hannah: (See Francisco, Hannah Dickinson).

Ⓐ**Dickinson, Irene**: (See Stranahan, Irene Dickinson).

Dickinson, Mattie: s. 95; l. add. Richmond, Indiana.

Dickinson, Nellie: s. 85-86; l. add. Richmond, Indiana.

Dickinson, Otho K.: s. 90-94; l. add. Linz Bldg., Dallas, Texas.

Dickson, William E.: s. 83-84; l. add. Mount Carmel, Indiana.

Dietrich, Ethel: s. 06-08; l. add. Richmond, Indiana.

Dietrichs, Mrs. Augustus: l. add. 1404 Central, Indianapolis, Ind.

Diggs, Henry H.: s. 87-88; l. add. Farmland, Indiana.

Diggs, Max Way: s. 11-12; l. add. Winchester, Indiana.

Dill, Arthur W.: s. 88-89; l. add. Richmond, Indiana.

Dill, Claude H.: s. 00-01; l. add. Cambridge City, Indiana.

Dill, Dorothy: (See Graham, Dorothy Dill).

Ⓐ**Dillon, Mary Allen**: A.B. 1914; Teaching German and Latin, Fairmount Academy; p. o. Fairmount, Indiana.

Dillon, Minnie: s. 91-92; l. add. Dayton, Ohio.

Ⓐ**Dillon, Morris N.**: A.B. 1905; m. Bertha Porter; Assistant Director of Extension, Colorado Agricultural College; p. o. Ft. Collins, Colorado.

Dinsmore, Bertha P.: l. add. Georgetown, Illinois.

Dirham, Maude A.: s. 07-08; l. add. South Bend, Indiana.

Diven, James O.: s. 94-96; l. add. New Petersburg, Ohio.

Dixon, Chalmer Carey: s. 13-15; l. add. Indianapolis, Indiana.

Dixon, Mary A.: s. 81-82; l. add. Elkin, North Carolina.

Dixon, Mary Elga: (See Mills, Mary Elga Dixon).

Dixon, Walter: s. 82-83, 85-86; l. add. Kokomo, Indiana.

Ⓐ**Doan, Anna Lee**: (See Stephens, Anna Doan).

Ⓐ**Doan, Edna**: (See Ellis, Edna Doan).

Ⓐ**Doan, Emma**: (See Furnas, Emma Doan).

Ⓐ**Doan, Florence Holbrook**: A.B. 1914; School teacher; p. o. Falmouth, Indiana.

Doan, Harry: s. 02-03, 04-06; p. o. Richmond, Indiana.

Doan, Joseph J.: s.; p. o. Indianapolis, Indiana.

Ⓐ**Doan, John Lindley**: A.B. 1901; teacher, Pennsylvania School of Horticulture for Women; p. o. School of Horticulture, Ambler, Pa.

Ⓐ**Doan, Laura R.**: (See Hutton, Laura Doan).

Doan, Leona Bond: s. 93-94; m. Zeno H. Doan, E., 97-98; Minister's wife; p. o. Lynnville, Iowa.

Doan, Libbie: s. 1861; l. add. Richmond, Indiana.

Ⓐ**Doan, Marguerite C.**: A.B. 1911; Teacher of Latin and German, Garfield Junior High School; p. o. 207 S. 12th St., Richmond, Indiana.

Ⓐ**Doan, Martha**: B.L. 1892; M.S. 1893 (Purdue University), D.Sc. 1896 (Cornell University); Member, American Chemical Society, A. A. A. S.; Dean of Women and Assistant Professor of Chemistry, Earlham College; p. o. Earlham, Indiana; Home address, Westfield, Indiana.

Ⓐ**Doan, Mary**: (See Hole, Mary Doan).

Doan, Mary: s. 1910-11; Student, Bryn Mawr College; p. o. Bryn Mawr, Pennsylvania.

Doan, Willis E.: s. 97-98; l. add. Monrovia, Indiana.

Ⓐ**Doan, Wilson S.**: A.B. 1887; Attorney; p. o: 47 N. Irvington Ave., Indianapolis, Indiana.

Doan, Zeno H.: s. 97-98; m. Leona Bond, E., 93-94; Pastor, Lynnville Friends Meeting; p. o. Lynnville, Iowa.

Ⓐ**Doane, Alice Mary**: A.B. 1914; MacMillan Publishing Company; p. o. 326 W. 51st St., New York City.

Dockman, Grace: (See Hadley, Grace Dockman).

Doddridge, Anna: (See Koons, Anna Doddridge).

Doddridge, Anna B.: s. 1904; l. add. Newcastle, Indiana.

Doddridge, Benjamin H.: s. 1908-09; l. add. Centerville, Indiana.

Doddridge, Emmett F.: s. 12-13, 14; Farmer; p. o. Centerville, Indiana.

Doddridge, Nora E.: s. 1908-09; l. add. Centerville, Indiana.

Doddridge, Sarah Ethel: s. 09-10; At home; p. o. Centerville, Indiana.

Dodge, Nathan B.: s. 91-92; l. add. Lafayette, Indiana.

Doering, Hazel G.: s. 1905; l. add. Evansville, Indiana.

Ⓐ**Doggett, Alfred Hubert**: B.S. 1914; Druggist; p. o. Danville, Virginia.

Doggett, Ruth Janet: s. 13-15; l. add. Danville, Virginia, No. 736 North Main St.

Ⓐ**Doggett, William Thorington**: A.B. 1878; m. Sarah Ellen Bogue; Gospel Minister; p. o. Danville, Va.

Ⓐ**Doherty, Everett H.**: B.S. 1911; m. Grace Winslow, Ⓐ1911; Member, Epsilon Upsilon of Minnesota; Assistant in Division of Agricultural Chemistry; p. o. 2334 Como Ave., W., St. Paul, Minnesota.

Ⓐ**Doherty, .Grace Winslow**: A.B. 1911; m. Everett H. Doherty; Ⓐ1911; p. o. 2334 Como Ave., W., St. Paul, Minnesota.

Doherty, Maude: s. 1903; l. add. Fairmount, Indiana.

Ⓐ**Doney, Edith**: (See Scott, Edith Doney).

Donner, Della Newsom: l. add. The Dresdon, Washington, D. C.

Doren, Alice Macartney: s. 11-13; Teaching; p. o. R. F. D. No. 1, Dayton, Ohio.

Ⓐ**Dorland, Walter Edwin**: B.S. 1894; LL.B. 1897 (Chicago Law School); m. Sylvia Bucklin; Representing the Executive Committee of the Chamber of Commerce of the United States; p. o. Business, Suite 640, 10 South LaSalle St., Chicago, Illinois; Residence, New York City.

Dorwin, Fannie: s. 81-82; l. add. Decatur, Indiana.

Dotts, Raymond: s. 03-05; l. add. Chicago, Illinois.

Doty, Maude Eva: s. 02-03; l. add. Milton, Indiana.

Dougan, Blanche: s. 81-82 (See Cole, Blanche, Dougan).

Dougan, Rosa Lamb: s. 1860-61, 64; m. David Dougan; p. o. Richmond, Indiana, 314 National Road, West.

Ⓐ**Doughty, Eva Mary**: Ph.B. 1893; p. o. 1811 N. Vermont Ave., Hollywood, Los Angeles, California.

Douglas, Charles B.: s. 91-92; l. add. Versailles, Ohio.

Douglas, Christine A.: s. 86-87; l. add. Des Moines, Iowa.

Ⓐ**Douglas, David Franklin**: B.S. 1879; m. Emma R. Douglas; Cashier, First National Bank; p. o. West Milton, Ohio.

Douglas, Edward W.: s. 07-08; l. add. West Milton, Ohio.

Douglas, Elsie Overman: s. 04-05; m. Gifford T. Douglas, E., 00-02; Housewife; p. o. 1604 Oxford St., Berkeley, California.

Douglas, Emma R.: m. David F. Douglas, Ⓐ1879; Housekeeping; p. o. West Milton, Ohio.

Douglas, Florence Mae: (See Williams, Florence Mae).

Douglas, Gifford T.: s. 00-01, 02; m. Elsie Overman, E., 04-05; Asst. Cashier, First National Bank; p. o. 1604 Oxford St., Berkeley, Calif.

Douglas, Linda: (White, Linda Douglas).

Douglas, Natio: (See Trueblood, Natio Douglas).

Douglas, Robert Walter: s. 00-01; l. add. West Milton, Ohio.

Douglas, Rose: s. 85-86; l. add. Xenia, Ohio.

Douglas Vera: (See Ullery, Vera Douglas).

Dowlar, Charles W.: s. 08-10; l. add. New Madison, Ohio.

Downey, Orie Marie: (See Gilbert, Orie M. Downey).

Downhour, Elizabeth: s. 05-08; l. add. New Haven, Indiana.

Downing, Della: (See Jones, Della Downing).

Downing, Ora Winifred: s. 1903; l. add. Swazee, Indiana.

Downing, Samuel: s. 89-91; l. add. Atoka, Indian Ter.

Downing, William: s. 84-85; l. add. Richmond, Indiana.

Drake, Fay: s. 14-15; l. add. Richmond, Indiana.

Dranger, Henry: s. 81-82; l. add. Dubuque, Iowa.

Draper, Jessie Cleta: s. 13-15; l. add. Spiceland, Indiana.

Dresslar, Dora A. Tillman: s. 76-77; m. G. A. Dresslar (deceased); Homekeeper; p. o. 384 Wabash Av., Topeka, Kansas.

Drinkwater, Paul E.: s. 14-15; l. add. 709 Mulberry St., Kokomo, Indiana.

Ⓐ**Drischel, Louise Ebert**: A.B. 1906; m. Paul T. Drischel; p. o. Cambridge City, Indiana.

Drischel, William: s. 00-01; l. add. Richmond, Indiana.

Druley, Caroline: s. 12-13; l. add. Boston, Indiana.

Druley, DeForest: s. 89-90; l. add. Boston, Indiana.

Druley, India Smelser: s. 04-05; m. Ralph Druley; p. o. Kitchel, Ind.

Druley, Jesse. T.: s. 94-96; l. add. Boston, Indiana.

Druley, Minnie L.: s. 85-86; l. add. Boston, Indiana.

Druley, Omar: s. 93-94; l. add. Richmond, Indiana.

Druley, Ralph H.: m. India Smelser, E., 04-05; Farming; p. o. Kitchel, Indiana.

Dubois, Luther E.: s. 1905; l. add. Carthage, Indiana.

Dugdale, Benj.: s.; l. add. 865 East Drive Woodruff, Indianapolis, Ind.

Dugdale, Florence: s.; l. add. 865 East Drive Woodruff, Indianapolis, Indiana.

Duffee, Nellie S.: s. 95-98; l. add. Richmond, Indiana.

Duffield, Jennie: s. 06-07; l. add. New Paris, Ohio.

Duffield, John Arthur: s. 07-08; l. add. New Madison, Ohio.

Duke, Edith: (See Wright, Edith Duke).

Duke, Ila: s. 84-86; l. add. Carthage, Indiana.

Duke, Malvina: s. 98-99, 00-02, 03-04; l. add. Richmond, Indiana.

Dunbar, Julian: s. 14-15; l. add. Centerville, Indiana.

Dunbar, Letha: s. 07-08; l. add. Centerville, Ind.

Duncan, W. Clare: s. 93-94; l. add. Greenfield, Indiana.

Dunham, Bessie: (See Waggoner, Bessie Dunham).

Dunham, Frank H.: s. 94-95; l. add. Richmond, Indiana.

Dunham, Mary Jane: (See Sulcer, Mary Jane Dunham).

Dunlap, J. Clyde: s. 88-89; l. add. Franklin, Indiana.

Dunlop, Jane M.: s. 04-12; Principal, the Joseph Moore School; p. o. Richmond, Indiana, 30 North 10th Street.

Dunn, Eunice Hill: s. 1875; l. add. 2423 Park Ave., Indianapolis, Ind.

Ⓐ**Dunn, Helen Jeanette**: A.B. 1915; Teacher; p. o. West Milton, Ohio.

Ⓐ**Dunn, Jacob Piatt**: B.S. 1874, M.S. 1888; L.L.B. 1876 (University of Michigan); m. Charlotte Jones; Author of "Massacres of the Mountains," "Indiana" (Am. Commonwealth Series), "True Indiana Stories," "The Unknown God"; Secretary, Indiana Historical Society; City Controller; p. o. 915 N. Pennsylvania St., Indianapolis, Indiana.

Dunn, Katherine: s.; l. add. 705 E. 20th St., Indianapolis, Indiana.

Dunn, John: s. 13-14-15; l. add. 627 S. B St., Richmond, Indiana.

Dunton, Edith: (See White, Edith Dunton).

Durbin, Marian L.: s. 1905; l. add. Anderson, Indiana.

Dustman, C. E.: s. 94-95; l. add. New Lisbon, Indiana.

Ⓐ**Duvall, Osa Blanche**: A.B. 1905; Teacher; p. o. Kitchel, Indiana.

DuVal, Ruth R.: s. 11; Trained Nurse; p. o. Protestant Hospital, Indianapolis, Indiana.

Dye, Lloyd: s. 14-15; l. add. 327 W. Main St., Richmond, Indiana.

Eagan, Ethel Ray: s. 1908-09; l. add. Greenfield, Indiana.

Ⓐ**Earnest, Pearl Irene**: A.B. 1915; Assistant Principal of Bonlee High School; p. o. Bonlee, North Car.

Ⓐ**Early, Hazel Florence**: A.B. 1914; Teacher; p. o. Roann, Indiana.

Easterday, Mary: s. 00-01; l. add. Broad Ripple, Indiana.

Easterling, Madge: s. 04-07; l. add. Kokomo, Indiana.

Easterling, Mildred: s. 13-15; p. o. Kokomo, Indiana.

Ⓐ**Eaton, Durward Leslie**: B.S. 1907; A.M. University of Colorado, 1908; Professor of Mathematics and Physics, Indiana Central University; p. o. University Heights, Indianapolis, Indiana.

Eaton, Harry M.: m. Rayonelle Kendig, Ⓐ1903; Prin. Schaghticoke H. S.; p. o. Schaghticoke, New York.

Eaton, James H.: s. 07-08; l. add. Liberty, Indiana.

Ⓐ**Eaton, Rayonelle Kendig**: A.B. 1903, A.M. 1906 (Defiance College); m. Harry Morton Eaton; Preceptress, Schaghticoke High School; p. o. Schaghticoke, New York.

Ⓐ**Eaton, Scott Verne**: A.B. 1908, S.M. University of Chicago, 1913; Instructor in Botany, Washburn College; p. o. 1710 West 15th St., Topeka, Kansas.

Ⓐ**Ebert, Louise**: (See Drischel, Louise Ebert).

Eby, Mabel: s. 05-07; l. add. Roann, Indiana.

Eckel, Winifried: s. 91-92; l. add. Richmond, Indiana.

Eckerle, Jennie S.: s. 03-04, 07-08, 09-10; 11-12; l. add. Lynn, Ind.

Edger, Ruth Gwendolene: s. 08-10, 11-12, 13-14; l. add. 28 Downey Ave., Indinapolis, Indiana.

Edgerton, Owen: s. 1904; l. add. Fountain City, Indiana.

Edgerton, Ruth: s. 14-15; l. add. Richmond, Ind., 236 Pearl Street.

Edmunds, Annette: s. 00-01, 06-07; l. add. Richmond, Indiana.

Edmunds, Florence: s. 94-95; l. add. Richmond, Indiana.

Ⓐ**Edmunds, Lillian Kaminski**: A.B. 1898; m. Dr. Charles Hallis Edmunds; p. o. 1619 Cambridge Road, Ann Arbor, Michigan.

Ⓐ**Edwards, Carleton Bailey**: B.S. 1915; Assistant in Chemistry, Earlham College; p. o. Earlham, Ind.

Edwards, Daisy Saint: m. Warren L. Edwards, E., 05-06; p. o. Lewisville, Indiana.

Ⓐ**Edwards, Deborah**: A.B. 1905; Teacher of Latin and English; p. o. Mount Summit, Ind.; Home Address, Shirley, Indiana.

Ⓐ**Edwards, Edith Anne**: A.B. 1912; Assistant Reference Librarian, State Library; p. o. 2054 N. New Jersey St., Indianapolis, Ind.

Ⓐ**Edwards, Ethel**: (See Kramien, Ethel Edwards).

Edwards, Francis E.: s. 96-98; l. add. Richmond, Indiana.

Edwards, Jennie: s. 89-90, 98-99; t., l. add. Indianapolis, Ind., 602 N. Alabama.

Edwards, Ludovic E.: s. 81-82; l. add. Westfield, Indiana.

Edwards, Luna J.: s. 83-85; l. add. Mooresville, Indiana.

Edwards, Maybelle: s. 1903; l. add. Newberg, Oregon.

Edwards, Morton: s. 83-84; l. add. Williamsburg, Indiana.

Edwards, Walter: s. 94-95; l. add. Monrovia, Indiana.

Edwards, Walter J.: s. 11-13; p. o. Indianapolis, Ind., No. 2054 North New Jersey Street.

Edwards, Warren L.: s. 05-06; m. Daisy Saint; School Superintendent; p. o. Lewisville, Indiana.

Edwards, William: s. 04-05, 06-07; l. add. Indianapolis, Ind.

Ⓐ**Eggemeyer, Cora C.**: (See Bartel, Cora Eggemeyer).

Eiler, Herbert: s. 13-14; l. add. Muncie, Indiana.

Eilar, Jesse H.: s. 13-14; l. add. New Lisbon, Indiana.

Eiseman, William: s. 94-95; l. add. Bryan, Ohio.

Eisemayer, Mrs. G. F.: l. add. 4114 Bernice Ave., Los Angeles, Calif.

Elder, Ellis W.: s. 97-98; l. add. Selma, Ohio.

Ⓐ**Elder, James E.**: Ph.B. 1891; m. Mell Newlin; Farmer; p. o. Marshall, Indiana.

Eliason, Beulah: (See Price, Beulah Eliason).

Eliason, Edith: s. 1906-1911; l. add. East Germantown, Indiana.

Eliason, Laura Inez: s. 12-13; l. add. Centerville, Indiana.

Eliason, Olive Lane: s. 11-12; l. add. Centerville, Indiana, Jackson's Hill.

Eliason, Oliver M.: s. 80-81; l. add. Centerville, Indiana.

Eliason, Zella: s. 86-87; l. add. Centerville, Indiana.

Ellabarger, A. L.: s. 97-99; l. add. Richmond, Indiana.

Ellabarger, Daniel R.: s. 06-07; l. add. Piqua, Ohio.

Ellabarger, E. Leora: s. 11-12; l. add. Piqua, Ohio, No. 723 W. Greene St.

Elleman, Paul H.: s. 14-15; l. add. Ludlow Falls, Ohio.

Ellerman, O. Aldus: s. 89-90; l. add. Ludlow Falls, Ohio.

Elliott, Adah: (See Woodard, Adah Elliott).

Elliott, Alice Hodson: s. 1875; m. Ed. Elliott; add. Knightstown, Ind.

Ⓐ**Elliott, Ancil T.**: B.S. 1911; President Lake Co. Athletic and Oratorical Society; Member of the Executive Committee, Northern Indiana Teachers' Association; Superintendent of Schools; p. o., Lowell, Indiana.

Elliott, Anna: (See Hill, Anna Elliott).

Elliott, Caleb B.: s. 95-96; l. add. Sterling, Kansas.

Elliott, E. Charleson: m. Martha J. Binford, Ⓐ1872; Farmer; p. o. R. R. No. 21, Carthage, Indiana.

Elliott, E. Mona: s. 06-08; l. add. Richmond, Indiana.

Elliott, Fannie: s. 86-94; Minister-Pastor at Rockford, Ohio; p. o. Rockford, Ohio.

Elliott, Florence: (See Rees, Florence Elliott).

Ⓐ**Elliott, Frank Roy**: A.B. 1911, A.M. 1912; Member of Ohio Acad. Science and American Microscopic Society; Professor of Biology, Wilmington College; p. o. Wilmington, Ohio.

Elliott, Glenna Elizabeth: s. 13-14; Teaching; p. o. 509 S. Gharkey St., Muncie, Indiana.

Ⓐ**Elliott, Hazel Hancock**: A.B. 1909; m. Wm. E. Elliott, Ⓐ1908; p. o. 86 College St., Calcutta, India.

Elliott, Henrietta Rose Spitzer: s. 98-99; m. Thomas Maxwell Elliott, Ⓐ1900; Housekeeper; p. o. Care Y. M. C. A., Amoy, China.

Ⓐ**Elliott, Hettie**: Ph.B. 1889, M.A. 1892; Author of "Blue Pond," "Mountain Meadow," "Six Phantasies on Ancient Themes" and Short Stories; Teacher, Richmond Public Schools; p. o. The Wayne Apartments, Richmond, Indiana.

Elliott, Howard Hunt: s. 11-14, 14-15; p. o. Richmond, Indiana.

Elliott, Howard J.: s. 92-93; l. add. Georgetown, Illinois.

Elliott, Lincoln: s. 86-88; l. add. Sterling, Kansas.

Elliott, Maggie: s. 81-82; l. add. Carthage, Indiana.

Ⓐ**Elliott, Mary Alice**: (See Brown, Mary Elliott).

Elliott, M. Clarissa: s. 97-98; l. add. Greenville, Ohio.

Elliott, M. Ethel: s. 97; l. add. Dublin, Indiana.

Ⓐ**Elliott, Martha J.**: B.S. 1872; m. Charleson E. Elliott; Homemaker; Secretary, Hancock County Board of Charities and Correction; p. o. R. R. No. 21, Carthage, Indiana.

Elliott, Milo: s. 84-85; l. add. Dublin, Indiana.

Ⓐ**Elliott, Otis M.**: A.B. 1901; M. Accts.; m. Clara Elliott; Shoe Merchant; p. o. Box 402 Grand Junction, Colorado.

Elliott, Piety F.: (See Lawrence, Piety, F.).

Elliott, Richard J.: s. 81-82; l. add. Zanesville, Ohio.

Elliott, Selena M.: s. 82-83; l. add. Sterling, Kansas.

Elliott, Susie: s. 07-08; l. add. Knightstown, Indiana.

Elliott, Sylvester J.: s. 86-88; l. add. Sterling, Kansas.

Ⓐ**Elliott, Thomas Maxwell**: B.S. 1900; m. Henrietta Rose Spitzer, E., 98-99; Secretary, International Committee of the Young Men's Christian Association of North America; p. o. Amoy, China.

Ⓐ**Elliott, Wm. E.**: B.S. 1908, M.A. 1910; B. A. S. 1911 (Y. M. C. A. College, Chicago); m. Hazel Hancock, Ⓐ1909; Secretary, College Branch, Y. M. C. A.; p. o. 86 College St., Calcutta, India.

Elliott, Woodgie Ray: s. 09-10; Teaching, Newark Business College; p. o. Newark Business College, Newark, Ohio.

Ellis, Arthur Wilson: s. 1900-01, 02; l. add. Fairmount, Indiana.

Ⓐ**Ellis, Aurilena**: Ph.B. 1896; Manager of farm; p. o. R. R. No. 1, Ridgefarm, Illinois.

Ellis, Dolores M.: s. 14-15; l. add. 301 W. Main, Richmond, Indiana.

Ⓐ**Ellis, Dora May**: A.B. 1905; p. o. Fairmount, Indiana.

Ⓐ**Ellis, Edna Doan**: A.B. 1905; m. John William Ellis, Care International Machinery Company, Casilla 107 D, Santiago, Chile.

Ellis, Eurah Annie: s. 1903; l. add. Greentown, Ind., R. F. D.

Ⓐ**Ellis, Elsworth**: A.B. 1913; m. Jennie Ellis, E., 11-12; Agriculturist and Teacher; p. o. Marbury, Alabama.

Ellis, Everett: s. 11-13, 14,15; l. add. Sheridan, Indiana.

Ellis, Jennie Jarrett: s. 11-12; m. Elsworth Ellis, Ⓐ1913; Housekeeper; p.o. Marbury, Alabama.

Ellis, Lewis M.: s. 90-91; l. add. Kokomo, Indiana.

Ellis, Mabel: s. 94-95, 11-12; l. add. Richmond, Indiana.

Ellis, Mary E.: s. 03-05; l. add. Greentown, Indiana.

Ⓐ**Ellis, Surrilda**: Ph.B. 1894; Community Secretary, Settlement work; p. o. 2150 W. North Ave., Chicago, Illinois.

Ellis, W. Bert: s. 86-87; l. add. Kokomo, Indiana.

Ellis, W. Elder: s. 97-98; l. add. Selma, Ohio.

Elmore, Minnie: (See Binford, Minnie Elmore).

Elrode, Mary Richards: s. 94-95; l. add. Knightstown, Indiana.

Elwell, Charles: s. 85-86; l. add. Raleigh, Indiana.

Elwell, Marie: s. 10-11, 12-13; l. add. Milton, Indiana.

Elwood, Ella: s. 83-84; l. add. Centerville, Indiana.

Ellwood, Mary S.: s. 91-92; l. add. Richmond, Indiana.

Ellwood, Willard: s. 80-81; l. add. Centerville, Indiana.

Emerson, Carl B.: s. 11-12; l. add. Richmond, Indiana, No. 301 N. 11th Street.

Ⓐ**Emerson, Elizabeth Holaday**: A.B. 1911; m. Fred W. Emerson, Ⓐ1913; Housekeeper; p. o. 125 S. Glenn Ave., Wichita, Kansas.

Ⓐ**Emerson, Fred W.**: B.S. 1913; m. Elizabeth Holaday, Ⓐ1911; Professor of Biology, Friends University; p. o. 125 S. Glenn Avenue, Wichita, Kansas.

Emerick, Edwin H.: s. 00-01, 03-04; l. add. 1020 N. Keystone, Indianapolis, Indiana.

Endsley, Daisy M.: s. 91-95; l. add. Centerville, Indiana.

Endsley, Florence Emma: s. 01-02; l. add. Richmond, Indiana.

Endsley, Mamie: s. 96-97; l. add. Centerville, Indiana.

Endsley, Nora E.: s. 01-03; l. add. Richmond, Indiana.

Engle, Ella Newsom: s.; m. Albert Engle; p. o. Elizabethtown, Ind.

Ⓐ**Engle, Prise A.**: B.S. 1915; Farmer; p. o. Carlos, Indiana.

Ⓐ**Engelbert, Magdalena**: (See Williams, Magdalena Engelbert).

Englebert, Marguerite Rush: s. 1908-10-12; m. Everett Englebert; l. add. W. Pearl St., Richmond, Indiana.

Ent, Caroline: s. 08-09; l. add. Wilmington, Ohio.

Enyeart, Thomas Port: s. 13-14; l. add. Cambridge City, Indiana.

Epps, Gilbert: s. 14-15; l. add. Richmond, Indiana, 1021 N. B Street.

Ernst, Pearl: s. 93-94; l. add. Richmond, Indiana.

Erwin, Henrietta: s. 96-97; l. add. Chicago, Illinois.

Ⓐ**Estes, Louise Alden**: (See Wagner, Louise Estes).

Evans, Annie B.: (See Woodard, Annie B. Evans).

Ⓐ**Evans, Anna Mary**: A.B. 1900; p. o. 1924 N. New Jersey St., Indianapolis, Indiana.

Ⓐ**Evans, Asher, B.**: B.S. 1895; m. Angelina S. W. Evans; Investment Broker; p. o. 2044 Central Ave., Indianapolis, Indiana.

Evans, Carrie E. Brown: s. 61-62; m. Joseph R. Evans, E. (decesaed); Housekeeping; p. o 1924 N. New Jersey St., Indianapolis, Indiana.

Ⓐ**Evans, Clara Baldwin**: Ph.B. 1893; m. Willard A. Evans, E., 87-89; p. o. Box 136, Sierra Madre, California.

Evans, Dale H.: s. 06-07; l. add. Winchester, Indiana.

Ⓐ**Evans, Edward D.**: B. S. 1887; m. Harriet Barrett, Ⓐ1888; President Evans Milling Co. and Sterling Fire Insurance Co.; p. o. 3434 Washington Boulevard, Indianapolis, Indiana.

Ⓐ**Evans, Harriett Barrett**: B.S. 1888; m. Edward D. Evans, Ⓐ1887; p. o. 3434 Washington Boulevard, Indianapolis, Indiana.

Evans, John Goldsbury: s. 12-13; Teaching; p. o. St. Charles, Minn.

Evans, John M.: s. 89-91; l. add. Russiaville, Indiana.

Ⓐ**Evans, Josephine Alice**: (See Wall, Josephine Evans).

Ⓐ**Evans, Lois M. Hathaway**: A.B. 1915; m. William R. Evans, Ⓐ1913; p. o. Indianapolis, Ind.

Ⓐ**Evans, Mary Matilda**: B.S. 1884; p.o. Spring Grove, Richmond, Ind.

Evans, Sarah C.: s. 83-86, 87; l. add. Richmond, Indiana.

Evans, Willard A.: s. 87-89; p. o. Box 136, Sierra Madre, California.

Ⓐ**Evans, Matilda Wildman**: Ph.B 1899; m. William Evans, M.D.; p. o. 4007 Chestnut St., Philadelphia, Pennsylvania.

Ⓐ**Evans, William Robinson**: B.S. 1913; Member, American Chemical Society; Traffic Department, Evans Milling Co.; p. o. Box 474, Indianapolis, Indiana.

Evans, William W.: s. 89-90; l. add. Indianapolis, Indiana.

Evens, Ethel: (See Payne, Ethel Evens).

Evens, Harry G.: s. 11-12; l. add. Luzerne, New York.

Ⓐ**Everson, William George**: A.B. 1905. (Address unknown.)

Ⓐ**Eves, Anna**: A.B. 1907, A.M. 1911 (Columbia University); Instructor in English at Penn College; p. o. 631 N. A St., Oskaloosa, Iowa.

Eves, John E.: m. Sadie Henley, E., 70-71; Transfer Clerk, R. M. S.; p. o. 51 S. 16th St., Richmond, Ind.

Ⓐ**Eves, Lillian**: A.B. 1911, A.M.1915; Instructor in German and History in High School; p. o. Lowell, Ind.

Eves, Sadie Henley: s. 70-71; m. John E. Eves; Homemaker; p. o. 51 S. 16th St., Richmond, Indiana.

Ewing, Alice B.: s. 94-95; l. add. Union, Ohio.

Ewing, Cortez A.: s. 14-15; l. add. Knightstown, Ind., R. R. No. 1.

Ⓐ**Fagan, Bessie Jones**: A.B. 1909; m. William Brock Fagan, Ⓐ1910; p. o. Cedar Falls, Iowa.

Fagan, Fausta: s. 02-03; l. add. Richmond, Indiana.

Fagan, Riah Belle: s. 10-11-13; Scholarship at U. of Wis.; p. o. Columbia City, Indiana.

Ⓐ**Fagan, William Brock**: A.B. 1910, A.M. 1915 (Kansas University); m. Bessie Bourne Jones, Ⓐ1909; Instructor in English; p. o. 2420 Walnut St., Cedar Falls, Iowa.

Fagin, Kate: s. 85-86; l. add. Richmond, Indiana.

Fairley, Charles E.: s. 96-97; l. add. Swisshelm, Ohio.

Fanning, John: s. 91-92; l. add. Lincolnville, Indiana.

Farlow, Carrie: s. 94-95; l. add. Windsor, Indiana.

Ⓐ**Farlow, Lilith M.**: A.B. 1910; Teacher in High School; p. o. West Middleton, Indiana.

Farmer, Earl: s. 1904; l. add. Whitewater, Indiana.

Farmer, Effie Mae: (See Henley, Effie Mae Farmer).

Farmer, Eva: (See Albertson, Eva Farmer).

Ⓐ**Farnham, Harriett E.**: (See Rowand, Harriett Farnham).

Farnham, Rebecca Johnson: s. 1857-63; m. Charles Farnham (deceased) p. o. Richmond, Indiana.

Ⓐ**Fauquher, Myrtle Elva**: A.B. 1915; Teaching Departmental English; p. o. 820 Madison Ave., Evansville, Indiana.

Ⓐ**Fauquher, Silas Edgar**: B.S. 1909; M.S. 1913 (University of Illinois); Member, Sigma Xi of Illinois; District Manager, the Midland Press; p. o. Care The Midland Press, 20 E. Jackson Boulevard, Chicago, Illinois.

Fawcett, Estella Charles: s. 97; m. Kenneth A. Fawcett; Housekeeper; p. o. 804 Eastern Ave., Indianapolis, Indiana.

Fawcett, Kenneth A.: m. Estella Charles, E., 97; Mgr. Rug Dept. Taylor Carpet Co.; p. o. 804 Eastern Ave., Indianapolis, Indiana.

Fawcett, Oliver H.: s. 89-90; l. add. Zanesfield, Ohio.

Feasel, Mary E.: s. 90-95; l. add. Richmond, Indiana.

Feasel, Nellie: s. 1907-1908, 1911; teacher; p. o. Richmond Ave., Richmond, Indiana.

Ⓐ**Feeger, Luther M.**: A.B. 1904; Graduate, Theological Seminary of Capital University; m. Mary Ethel Marlatt; Member, Chicago Press Club; Managing Editor, Palladium; p. o. 311½ North 9th St., Richmond, Indiana.

Fell, Ruth: s. 11-12; Teaching; p. o. Harrison, Ohio.

Fellow, Eliza A.: s. 92-94; l. add. Amboy, Indiana.

Fellow, Flossie Ella: s. 13-14; l. add. Windfall, Ind., R. R. No. 1.

Ⓐ**Fellow, Henry Coffin**: Ph.B. 1886, M.S. 91; A.M. 91 (Kansas Univ.); Ph.D. 94 (Nebraska Wesleyan Univ.); m. Melissa Stanley, E., 84-85; Author of "A Comparative Study of School Supervision and Maintenance," Rhymes of the Yester Year, and Vol. of Poems; Member, of National Geographic Society; Professor of Philosophy and Education, Friends University; p. o. 1811 W. Maple St., Wichita, Kansas.

Fellow, John J.: s. 84-86; l. add. Windfall, Indiana.

Fellow, Melissa Stanley: s. 84-85; m. Henry Coffin Fellow, Ⓐ1886; State Organizer of W. C. T. U. in Oklahoma; p. o. Wichita, Kansas.

Fellows, Edgar: s. 96-97; l. add. Amboy, Indiana.

Fellows, Myrtle: s. 12-13; l. add. Noblesville, Indiana.

Ⓐ**Fenimore, Janet**: (See Korngold, Janet Fenimore).

Ferguson, Ina: s. 1903; l. add. Milton, Indiana.

Ferguson, Margaret: (See Cotton, Margaret Ferguson).

Ⓐ**Ferree, John D.**: B.S. 1895; m. M. Adalene Ferree; Merchant; p. o. 1213 West 3d St., Marion, Ind.

Ⓐ**Ferree, Sarah Edna**: (See Harris, Sarah Edna Ferree).

Ferris, Elizabeth: s. 1904; l. add. Milton, Indiana.

Ferris, Katie: s. 12-13; Farming; p. o. Brookville, Ind., R. 1.

Fetta, Nellie E.: s. 94-95; summers, 00-01; l. add. Springfield, Ohio.

Fickel, Idris: (See Bell, Idris Fickel).

Fickel, Charles Hawkins: s: 97-99, 00-01; l. add. Lynn, Indiana.

Fields, Decil L.: (See Wollam, Decil L. Fields).

Ⓐ**Fihe, Clement C.**: B.S. 1897; M.D. 1900 (Medical College, University of Cincinnati); Physician; Lecturer on Dietetics, and Clinical Intructor in Medicine in University of Cincinnati (as given in 1913); p. o. 19 W. 7th St., Cincinnati, O.

Filbert, Fred C.: s. 92-93; l. add. Eaton, Ohio.

Filby, Helen C.: s. 1909-10; l. add. Cambridge City, Indiana.

Filby, Naomi: s. 11-12; l. add. Centerville, Indiana.

Finch, Harlan G.: s. 87-89; l. add. Blountsville, Indiana.

Ⓐ**Finfrock, Anna Larger**: Ph.B. 1895, Pd.M. 1905 (New York University); Member of National Council of Teachers of English; Instructor in English in Richmond High School; p. o. 115 S. 11th St., Richmond, Indiana.

Finley, Alice B.: (See Davis, Alice B. Finley).

Ⓐ**Finley, Theodore Gawn**: B.S. 1897, M.D. 1908 (University of California; Physician and Surgeon (as given in 1913); p. o. 509 Brockman Bldg., Los Angeles, California.

Firth, Maude M.: s. 1905; l. add. Anderson, Indiana.

Fischer, Charles, Jr.: s. 14-15; l. add. Dayton, Ohio, No. 437 E. 6th St.

Fisher, Alpha: s. 02-04, 05-06; l. add. Lyons Station, Indiana.

Fisher, Bruce E.: s. 79-82; l. add. Richmond, Indiana.

Ⓐ**Fisher, Edgar Andrew**: A.B. 1910; m. Florence Corwin, Ⓐ1910; Purchasing Agent, Earlham College; p. o 603 West Main St., Richmond, Indiana.

Fisher, Emma: s. 97; l. add. Union City, Indiana.

Ⓐ**Fisher, Florence Corwin**: A.B. 1910; m. Edgar A. Fisher, Ⓐ1910; Housekeeper; p. o. 603 West Main Street, Richmond, Indiana.

Fisher, Herschel Isaac: s. 74-76, 76-80; m. Nellie McLoughlin; Physician; p. o. Lebanon, Ohio.

Fisher, James: s. 96-97; l. add. Neoga, Illinois.

Fisher, Mabel: s. 94-95; l. add. Rome City, Indiana.

Fisher, Mary Katherine: s. 08-10, 12-13; l. add. Genesee, Idaho.

Fisher, Maud: s. 86-87; l. add. Richmond, Indiana.

Ⓐ**Fisher, Robert S.**: B.S. 1915; Teacher of Science in Spiceland Academy; p. o. Spiceland Academy, Spiceland, Indiana.

Fishering, George William: s. 09-10; Insurance; p. o. Ft. Wayne, Ind.

Fishering, Walter J.: s. 10-12; l. add. Ft. Wayne, Ind., No. 136 E. Woodland Avenue.

Ⓐ**Fiske, Alice**: A.B. 1901; General Secretary, New Bedford Children's Aid Society; p. o. Box 251 R. D., Fairhaven, Massachusetts.

Fiske, Helen Stranton: s. 03-04; l. add. Philadelphia, Pennsylvania.

Fitzpatrick, Nora A.: s. 1905; l. add. Cambridge City, Indiana.

Flanagan, Esther K.: s. 11-12; l. add. Shelbyville, Ind., 12 N. Miller St.

Fleety, Gladys Bolinger: s. 08-10, 11-12; l. add. Ridgeville, Indiana.

Fleming, Golda G.: (See Bell, Golda G. Fleming).

Fleming, Grace Montreau: s. 14-15; l. add. Newcastle, Indiana, No. 415 S. 11th Street.

Fleming, Laura H. Hodgin: s. 1888-91; l. add. Economy, Indiana.

Fleming, Lona Woodard: s. 1905-06; l. add. Economy, Indiana.

Fleming, Vera C.: s. 10-12; l. add. Economy, Indiana, Twin Pines.

Fletcher, Albert C.: s. 84-85; l. add. Ridge Farm, Illinois.

Fletcher, Albert W.: s. 56-59; m. Mary Olive Peele, E., 95-96; Harness Business; p. o. Lenora, Oklahoma.

Fletcher, Alice: (See Langdon, Alice Fletcher).

Fletcher, Charles C.: s. 80-81; l. add. Richmond, Indiana.

Ⓐ**Fletcher, Charles W.**: A.B. 1901; m. Edith Parker; Managing Editor The Herald; p. o. 180 Forthcamp Ave., Fresno, California.

Fletcher, Emily Maria: s. 13-14; l. add. Richmond, Indiana, No. 44 S. 18th Street.

Fletcher, Frank C.: s. 91-92; l. add. Indianapolis, Indiana.

Fletcher, Harry A.: s. 86-88; l. add. Indianapolis, Indiana.

Fletcher, Herbert R.: s. 97-99; l. add. Indianapolis, Indiana, No. 610 Oxford Street.

Fletcher, H. E.: s.; l. add. 18th Ave., Maywood, Illinois.

Fletcher, Mrs. Jesse: s. 1903; l. add. Chicago, Illinois.

Fletcher, Jessie: s. 14-15; l. add. Ridgefarm, Illinois.

Fletcher, Jessie D.: s. 80-81; l. add. Richmond, Indiana.

Fletcher, John: s. 82-84; l. add. Ridge Farm, Illinois.

Fletcher, Lydia: s. 94-98; l. add. Ridge Farm, Illinois.

Fletcher, Mary Olive Peele: o. 95-96; m. Albert W. Fletcher, E., 56-59; p. o. Lenora, Oklahoma.

Fletcher, Ruth: s. 14-15; l. add Ridgefarm, Illinois.

Fletcher, Sarah Baxter: s. 1880; l. add. Richmond, Indiana.

Fletcher, Sarah Elma: (See Coffin, Sarah Elma Fletcher).

Fletcher, William: s. 94-96; l. add. Ridge Farm, Illinois.

Fligle, Willie Edgar: s. 08-09, 10; Teaching and Farming; p. o. Ridgeville, Indiana.

Florea, Fannie B.: (See Bell, Fannie Florea).

Florea, Josephine A.: s. 81-82; l. add. Milton, Indiana.

Ⓐ**Floyd, Eustace Vivian**: B.S. 1903; Instructor in Engineering Physics; p. o. Kansas State College, Manhattan, Kansas (as given in 1913).

Floyd, Elizabeth Underhill: s. 55-56; m. Joseph Floyd; Homemaker; p. o. 62 Treasury St., St. Augustine, Florida.

Flurkey, Wm. Henry: s. 13-15; l. add. Greenville, Ohio.

Flynn, Charles E.: o.

Flynn, Clarence Edwin: s. 05-07; l. add. 1856 W. Morris St., Indianapolis, Indiana.

Fodrea, Zeri: s. 81-82; l. add. Westfield, Indiana.

Folger, Adolphus: s. 80-81; l. add. Ridge Farm, Illinois.

Folger, Alonzo: s. 80-81; l. add. Ridge Farm, Illinois.

Folger, Herschel: s. 08-09, 11-12; pastor, Friends' Church; p. o. Traverse City, Michigan.

Folger, Ida E.: s. 81-82; l. add. Ridge Farm, Illinois.

Folger, Roma J.: (See Hollingsworth Roma J. Folger).

Ⓐ**Ford, George Rupe**: A.B. 1900; Publisher, "Granite, Marble and Bronze"; 176 Federal Street, Boston, Massachusetts.

Ⓐ**Ford, Louise Rupe**: A.B. 1902; Principal, High School, Southport, Indiana; p. o. 2342 Central Avenue, Indianapolis, Indiana.

Ford, Mae S.: s. 89-90; l. add. Chicago, Illinois.

Forkner, Benton W.: s. 94-95; l. add. Anderson, Indiana.

Forrest, Jesse: s. 08-09; l. add. Columbia City, Indiana.

Forrey, Grace: s. 01-03, 07-08; l. add. Bath, Indiana.

Forrey, John R.: s. 87-89; l. add. Blountsville, Indiana.

Fortenbaugh, Blanche Day: s. 01-02; l. add. Harrisville, Indiana.

Fosdick, Emma: s. 80-81; l. add. Savannah, Missouri.

Ⓐ**Fosler, Constance**: (See Bogue, Constance Fosler).

Ⓐ**Fosler, Mary P. Hough**: Diploma in Music, 1907; m. John Fosler; 357 Randolph Street, Richmond, Indiana (as given in 1913).

Fosher, Cora M.: s. 95; l. add. Pendleton, Indiana.

Fossenkemper, Alice: s. 97-98; l. add. Richmond, Indiana.

Ⓐ**Fossett, Fred Erskine**: B.S. 1911; Teaching Science, Academic Department, Hampton Institute; p. o. Hampton Institute, Hampton, Va.

Foster, Ella M. Huber: m. Harlie Don Foster, E., 09-10; Farmer's wife; p. o. Connersville, Indiana.

Foster, G. F.: s. 95; l. add. Richmond, Indiana.

Foster, Harlie Don: s. 09-10; m. Ella Huber; Farming; p. o. Connersville, Indiana, R. R. No. 3.

Foster, M. V.: s. 95-97; l. add. Greensfork, Indiana.

Foulke, Anna: s. 82-83; l. add. Moroa, Illinois.

Foulke, Charles E.: m. Martha A. Coate, E., 94-95; Tinner; p. o. 133 North 4th St., Richmond, Indiana.

Foulke, Cora: s. 87-88; l. add. Baker's Corners, Indiana.

Foulke, Elizabeth: s. 07-08; p. o. Richmond, Indiana.

Foulke, Harriet: s. 06-07; p. o. Richmond, Indiana.

Foulke, Lizzie E.: s. 88-90; l. add Richmond, Indiana.

Foulke, Martha Adila Coate: s. 94-95 (summer); m. Charles E. Foulke; Housekeeper; p. o. 133 North 4th St., Richmond, Indiana.

Foulke, Mary T. R.: s. 09-10; p. o. Richmond, Indiana.

Ⓐ**Foulke, William Dudley**: LL.D., 1906; m. Mary T. R. Foulke; Author of "Slav and Saxon," "Life of O. P. Morton," "Maya," "Protean Papers," "History of the Langobards"(translation),"Dorothy Day," "Masterpieces of the Masters of Fiction," some "Love Songs of Petrarch"; Member of National Municipal League, American Historical Association, Society for Judicial Settlement of International Disputes; writer; p. o. South 18th Street, Richmond, Indiana.

Fouts, Ella: (See McCrea, Ella Fouts).

Ⓐ**Fowble, George Albert**: A.B. 1913; m. Frances Mildred Fowble; Superintendent of Schools; p. o. Redkey, Indiana.

Ⓐ**Fowler, Earl D.**: B.S. 1915—Work on Ambulance Train; p. o. No. 16 Ambulance Train, B. E. F., France; Home address, Fairmount, Ind.

Fowler, Edna B.: s. 90-91; l. add. Xenia, Indiana.

Fowler, Ethel M.: s. 11-12; Student, Miami Univ.; p. o. R. R. 37, Union City, Indiana.

Fowler, Mary Mildred: s. 11-12; l. add. Union City, Ind.

Fowler, Monta: s. 1905; l. add. Knightstown, Indiana.

Fox, Arthur: s. 93-94; l. add. Richmond, Indiana.

Fox, Florence J.: s. 89-90; p. o. Richmond, Indiana.

Fox, Frank L.: s. 84-86; l. add. Richmond, Indiana.

Fox, Jennie V.: s. 80-81; l. add. Whitewater, Indiana.

Frame, Itasca: (See Wooton, Itasca Frame).

Ⓐ**Frame, James T.**: B.S. 1903; m. Lorena J. Frame; Contributions Engineering Magazines; Member of American Railway Engineering Association; Leave of Absence, Great Northern Railway; p. o. R. R. No. 3, Waynesville, Ohio.

Frame, Nora: (See Iredell, Nora Frame).

Ⓐ**Francis, Fred D.**: B.S. 1911; m. Laura Wright; Superintendent of Schools; p. o. Gilman, Iowa.

Francisco, Alice C.: (See Ross, Alice C. Francisco).

Ⓐ**Francisco, Amy**: (See Hockett, Amy Francisco).

Ⓐ**Francisco, Edith**: (See Webster, Edith Francisco).

Francisco, Hannah Dickinson: s. 63-64; m. Charles A. Francisco (deceased); Homemaker; p. o. Richmond, Indiana.

Francisco, Louis J.: s. 98-99, 00-01; l. add. Richmond, Indiana.

Ⓐ**Francisco, Lucy**: (See Newby, Lucy Francisco).

Ⓐ**Francisco, Maria**: (See Davis, Maria Francisco).

Fraser, Thomas A.: s. 1909-10; l. add. New Haven, Conn.

Frazee, Bertie M.: s. 98-99; l. add. Milton, Indiana.

Ⓐ**Frazee, Charles Henry**: B.S. 1903; A.M. 1905 (Indiana University); m. Josephine Sare; Head of Biology Department, State Normal; p. o. 2030 E. 5th Street, Duluth, Minnesota.

Ⓐ**Frazee, Grace**: (See Sipe, Grace Frazee).

Frazee, Homer: s. 97; l. add. New Paris, Ohio.

Frazee, Josephine Sare: m. Charles H. Frazee, Ⓐ1903; p. o. Duluth, Minnesota.

Frazee, Walter: s. 92-94; l. add. Minneapolis, Indiana.

Frazer, Anna J.: (See Winslow, Anna J. Frazer).

Frazer, Ethel A.: s. Music; l. add. Williamsburg, Indiana.

Ⓐ**Frazer, Oliver Morton**: A.B. 1907; m. Laura Emma Frazer; Author of booklet, "The Naturalness of Religion"; Pastor of Friends Church; p. o. Economy, Indiana.

Freeman, Angela: s. 06-07; l. add. Richmond, Indiana.

Ⓐ**Freeman, Daniel**: Ph.B. 1894, A.M. 1911 (University of Chicago); m. Alitha J. Freeman; President, North Dakota Polytechnic Society; Head of Department of Biology, Fargo College; p. o. 711 Seventh St., South, Fargo, North Dakota.

Ⓐ**Freeman, Elizabeth Middleton**: A.B. 1904, A.M. 1906 (University of Minnesota); m. Ernest Harrison Freeman; p. o. 7026 S. Park Ave., Chicago, Illinois.

Freeman, Harry K.: s. 89-90; l. add. Richmond, Indiana.

Ⓐ**French, Alsie Lasell**: A.B. 1914; Teacher in High School; p. o. Mooreland, Indiana.

French, Grant: s. 81-82; l. add. Economy, Indiana.

Ⓐ**French, M. Isabella**: (See DeVol, M. Isabella French).

French, Vern: s. 07-08; l. add. Ponte, Indiana.

Freshour, James G.: s. 94-97; l. add. Covington, Ohio.

Freshour, William McD.: s. 95-97; l. add. Covington, Ohio.

Fridd, Paul: s. 03-05; l. add. Valley City, North Dakota.

Friedgen, Ruth: s. 11-12; l. add. Richmond, Indiana, Cor. W. Main and 7th Streets.

Friermood, Glen: t. 13-15; p. o. Indianapolis, Indiana.

Fries, Cynthia: (See Peacock, Cynthia Fries).

Fries, Susie Marie: s. 06-08; l. add. Connersville, Indiana.

Fromme, Nola Katherine: s. 07-08; l. add. Richmond, Indiana.

Frost, Rayna Snow: s. 11-12; Teacher, Domestic Economy; p. o. Portland, Indiana.

Frye, George: s. 94-95; l. add. Fort Wayne, Indiana.

Fulghum, Clara Mable: s. 1903; l. add. E. Bailey St., Whittier, Cal.

Fulghum, Mrs. Hattie: s.; l. add. 234 S. Pright Ave., Whittier, Cal.

Fulghum, L. Verling: s. 81-82; l. add. Fountain City, Indiana.

Fullerton, Jean: s. 90-92; l. add. Beloit, Kansas.

Funk, Alice: s. 10-11; Teaching; p. o. Winchester, Indiana.

Funk, Inez B.: s. 08-10, 11-12; l. add. Dublin, Indiana.

Furnas, Calista H.: s. 87-88; l. add. Sheridan, Indiana.

Furnas, Deborah W. Moore: s. 72-74; o., 02-07; m. William Furnas, E., 02-07; Homemaker; p. o. R. F. D., The Elms, Valley Mills, Ind.

Ⓐ**Furnas, Edith**: Ph.B. 1897; p. o. Valley Mills, Indiana.

Furnas, Elizabeth Chamberlain: m. Isaiah G. Furnas, Ⓐ1895; Housewife; p. o 2235 Broadway, Indianapolis, Indiana.

Furnas, Elizabeth Lucretia: (See Mills, Elizabeth Lucretia Furnas).

Ⓐ**Furnas, Emma Doan**: B.L. 1894, B.S. 1897 (Purdue University); m. William E. Furnas, Ⓐ1900; Homemaker; p. o. Westfield, Indiana.

Furnas, Hannah Wright: s. 1868-72; m. Robert W. Furnas (deceased); add. 3435 N. Pennsylvania Street, Indianapolis, Indiana.

Furnas, John: s. 1873-74; p. o. 585 Middle Drive, Woodruff Place, Indianapolis, Indiana.

Ⓐ**Furnas, Isaiah G.**: B.S. 1895; m. Elizabeth Chamberlain; Manager, R. W. Furnas Ice Cream Co.; p. o. 2235 Broadway, Indianapolis, Ind.

Furnas, Lelia: (See Hamilton, Lelia Furnas).

Furnas, Lottis: s. 97.

Ⓐ**Furnas, Marcia Moore**: A.B. 1906; Member of Indiana Library Association; Assistant cataloger Indiana State Library; p. o. Indiana State Library, Indianapolis, Indiana.

Ⓐ**Furnas, Miriam H.**: A.B. 1911; p. o. 585 Middle Drive, Woodruff Place, Indianapolis, Indiana.

Ⓐ**Furnas, Paul J.**: A.B. 1911; Manager, Aeolian Company; p. o. Business: 11 Flatbush Ave.; Home: 55 Hanson Place, Brooklyn, New York.

Ⓐ**Furnas, Philip W.**: A.B. 1913; Student, English Department, Harvard Graduate School; p. o. 5 Linden St., Cambridge, Mass.

Furnas, William: o., 02-07; m. Deborah W. Moore, E., 72-74, 02-07; Farmer; p. o. The Elms, Valley Mills, Indiana.

Ⓐ**Furnas, Wm. E.**: A.B. 1900; m. Emma Doan, Ⓐ1894; Teacher of Agriculture; p. o. Westfield, Ind.

Gaar, Mary F.: s. 06-07; l. add. Richmond, Indiana.

Gaar, India: s. 92-93; l. add. Richmond, Indiana.

Gaar, Mrs. O. P.: s. 89-91; l. add. Richmond, Indiana.

Gaar, Mrs. W. W.: s. 93-94; l. add. Richmond, Indiana.

Gagle, Will A.: s. 94-95; l. add. Brookville, Indiana.

Gainey, Katherine Agnes: s. 07-08; l. add. Liberty, Indiana.

Gammon, May E.: s. 92-93; m. Robert W. Gammon, Ⓐ1895; p. o. 19 W. Jackson St., Chicago, Ill.

Ⓐ**Gammon, Robert William**: A.B. 1895; B.D. 1899 (Chicago Theological Sem.), D.D. 1912 (Tabor College); m. May Estelle Gammon, E., 92-93; Educational Secretary, Congregational Sunday School and Publishing Society; Western Editor of "Congregationalist"; p.o. 19 West Jackson St., Chicago, Ill.

Ganetson, Arthur: s. 04-06; l. add. Pendleton, Indiana.

Gonzalez, Antonia: (See Lamb, Antonia Gonzalez).

Gannan, Ella: s. 89-90; l. add. Milledgeville, Ohio.

Ⓐ**Gano, Laura**: Ph.B. 1893, B.S. 1898 (Univ. of Chicago), M.S. 1906 in Agriculture (College of Agriculture, Cornell Univ.), Ph.D. 1912 (Univ. of Chicago); Member of Botanical Society of America, Sigma Xi, Women's National Agricultural and Horticultural Association; Farmer; p.o. R.F.D. C, Richmond, Indiana.

Gans, Lulu: s. 06-07; l. add. Richmond, Indiana.

Gant, Helen: s. 12-13; l. add. Greenfield, Indiana, No. 208 E. North St.

Garber, Chester A.: s. 06-07; l. add. Brookville, Indiana.

Gard, M. Marie: s. 92-93; l. add. Fair Haven, Ohio.

Gard, Rife: s. 06-08; l. add. Eaton, Ohio.

Gardner, Camilla Winslow: s. 05-07; m. Frank K. Gardner, Ⓐ1907; p. o. Louisville, Kentucky.

Ⓐ**Gardner, Edward**: A.B. 1902; m. Alpha Gardner; Member of Indiana State Teachers' Association; Teacher of science and history, Liberty High School; p. o. Liberty, Indiana.

Ⓐ**Gardner, Frank K.**: B.S. 1907; m. Camilla Winslow, E., 05-07; General Manager, Lancaster Butter Separator Co.; p. o. 1927 Ivanhoe Court, Louisville, Kentucky.

Gardner, Greyson Curtis: s. 13-15; l. add. Cottage Grove, Indiana.

Gardner, Maurine: s. 91-94; l. add. Spiceland, Indiana.

Gardner, Orie L.: s. 98-99; l. add. Richmond, Indiana.

Gardner, Ruth E.: s. 08-09; Housekeeping; p. o. R. R. 1, Newcastle, Indiana.

Ⓐ**Garrett, Lillie A.**: Ph.B. 1891, A.M. 1892; Home keeper; p. o. Farmland, Indiana.

Garretson, Maggie: s. 85-86; l. add. Penn, Michigan.

Garver, Bertha Lamme: s. 07-08; l. add. Richmond, Indiana.

Garver, Ethel: (See Davis, Ethel Garver).

Garver, Frank: s. 93-94; l. add. Richmond, Indiana.

Garver, Paul L.: s. 10-11; l. add. 406 S. 13th St., Richmond, Indiana.

Garwood, Juanita Garza (Jennie Purdie): s. 81-85; p. o. Mayaguez, Porto Rico.

Garwood, Ralph Stillman: m. Juanita Garza (Jennie E. Purdie); Dean Agricultural College; p. o. Mayaguez, Porto Rico.

Ⓐ**Gary, Emma Clark**: A.B. 1881, A.M. 1894 (Indiana University); m. Thomas B. Gary; p. o. R. No. 7, Rushville, Indiana.

Gary, Thomas Buckingham: m. Emma Rachel Clark, Ⓐ1881; Farming; p. o. Rushville, Indiana.

Gaston, Laura C.: t. 10-15; p. o. 123 South Seventh St., Richmond, Ind.

Gaston, Grace: s. 87-88; l. add. Richmond, Indiana.

Gaston, William Wales: s. 04-05, 07-08; l. add. Richmond, Indiana.

Gates, Cora May: s. 12-13; l. add. Lyons Station, Ind., R. R. No. 13.

Gates, Philip Paul: s. 13-14; p. o. Richmond, Indiana.

Gauker, Ethel: (See Hill, Ethel Gauker).

Gause, Joseph C.: s. 85-86, 87; l. add. Milton, Indiana.

Gaver, Harry: s. 93-94; l. add. Richmond, Indiana.

Gear, Charles H.: s. 86-87; l. add. Carthage, Indiana.

Gear, Sallie: s. 88-89; l. add. Carthage, Indiana.

Gearey, Eva Watson: l. add. Long Beach, California.

Gearhart, Mary: (See Mote, Mary Gearhart).

Geath, Hazel: s. 02-03; l. add. Dublin, Indiana.

Geers, Helen: s. 14-15; l. add. Richmond, Indiana, S. 13th Street.

Genn, Merle J.: s. 05-08; l. add. Richmond, Indiana.

George, Evelyn: s. 1903; l. add. Okeana, Ohio.

George, Julia Tarleton: l. add. 3129 N. Penn. St., Indianapolis, Ind.

George, Leslie: s. 88-89; l. add. New Petersburg, Ohio.

George, Ruth Abigail Reeve: s. 1911-1912; m. Ray George; l. add. Lafayette, Indiana.

Gerber, Adolph: t. 1886-1904; l. add. Goettingen, Germany.

Getz, Alma Suzette: s. 14-15; l. add. Richmond, Indiana, No. 305 North 8th Street.

Gibbons, Leroy Edwin: s. 13-15; l. add. Richmond, Indiana, 1512½ Main Street.

Gibbs, Lottie M.: s. 88-89; l. add. Richmond, Indiana.

Gibson, Mrs.: l. add. Debray, Fla.

Giffhorn, William A.: s. 90-91; l. add. Cleveland, Ohio.

Ⓐ**Gifford, A. Wallace**: B.S. 1915; Chemist, Art-Aseptible Furniture Co.; p. o. 6817 Washington Ave., St. Louis, Missouri; Business, 6800 Vernon Avenue.

Gifford, Jennie: s. 1904; l. add. Richmond, Indiana.

Gifford, Robert L.: s. 83-86-87; l. add. Chicago, Illinois.

Ⓐ**Gilbert, Abigail**: (See Pinkerton, Abigail Gilbert).

Gilbert, Anna Belle: s. 01-02; l. add. Lewisville, Indiana.

Ⓐ**Gilbert, Bertha Louise Wilson**: B.L. 1896; m. Henry Wilson Gilbert, Ⓐ1896; p. o. Straughn, Ind.

Gilbert, Chas.: s. 11-13; l. add. Mooreland, Indiana.

Ⓐ**Gilbert, Elizabeth Lloyd**: B.L. 1898; m. J. Gurney Gilbert, Ⓐ1898; Homemaker; p. o. Damascus, Ohio.

Gilbert, Frank B.: s. 82-86; l. add. Richmond, Indiana.

Gilbert, Fred C.: s. 08-09; Shoe Salesman; p. o. Grand Junction, Colorado.

Ⓐ**Gilbert, Henry Wilson**: Ph.B. 1896; m. Bertha Louise Wilson, Ⓐ1896; Farmer; p. o. Straughn, Indiana.

Gilbert, Hortense: s. 91-92; l. add. E. St. Louis, Ill., 551 Veronica St., East.

Ⓐ**Gilbert, J. Gurney**: A.B. 1898; m. Elizabeth T. Lloyd, Ⓐ1898; Farmer and Dairyman; p. o. Damascus, Ohio.

Gilbert, John J.: s. 59-60; m. Mary Lamb, E., 60-61; Farmer; p. o. Newberg, Oregon.

Gilbert, Jonathan: s. 1860-61-65; p.o. St. Louis, Mo.

Ⓐ**Gilbert, J. Lemoyne**: B.S. 1912; Car Route Salesman, Swift & Company, Chicago, Illinois; p. o. Home, Wabash, Indiana.

Ⓐ**Gilbert, Josephine Patty**: Ph.B. 1890; m. Levi M. Gilbert, E., 1883; p. o. R. F. D. No. 4, Salem, Oregon.

Ⓐ**Gilbert, Levi M.**: s. 1883; m. Josephine Patty, Ⓐ90; p. o. R. F. D. No. 4, Salem, Oregon.

Gilbert, Lucy A.: s. 93-94; Housekeeping; p. o. Dublin, Indiana.

Gilbert, Marvin Lane: s. 11-13; m. Orie Downey, E., 13-14; Farmer; p. o. Wabash, Indiana.

Gilbert, Mary Lamb: s. 60-61; m. John J. Gilbert, E., 59-60; Housewife; p. o. Newberg, Oregon.

Gilbert, Nathan I.: s. 83-84; m. Rose L. Gilbert; Farming; p. o. Wabash, Indiana.

Gilbert, Olive: s. 89-90; l. add. Lewisville, Indiana.

Gilbert, Orie M. Downey: s. 13-14; m. Marvin Gilbert, E., 11-13; p. o. Wabash, Indiana.

Gilchrist, Albert Seaton: s. 07-08, 10-11; l. add., Richmond, Indiana.

Gilchrist Ruth Elizabeth: s. 07-08; l. add. Richmond, Indiana.

Gill, J. J.: s. 1866; p. o. Steubenville, Ohio.

Gillispie, Patrice: s. 1910; l. add. Gwyneville, Indiana.

Gillum, Bess: s. 11-12; l. add. Winchester, Indiana, No. 513 E. Washington Street.

Gilmore, Arthur: s. 87-89; l. add. Richmond, Indiana.

Ⓐ**Gingerich, Beulah Kauffman**: A.B. 1908; m. Solomon F. Gingerich; Housekeeper; p. o. 1348 Wilmot St., Ann Arbor, Michigan.

Gingerich, Solomon F.: m. Beulah Kauffman, Ⓐ1908; Asst. Prof. English, University of Michigan; p. o. Ann Arbor, Michigan; p. o. No. 1348 Wilmot Street.

Girty, Fred John: s. 12-13; l. add. Richmond, Indiana, No. 346 Randolph Street.

Givan, Earl E.: s. 1910-11; l. add. Clayton, Indiana.

Glanton, Mary Ann: s. 00-02; l. add. Columbus, Indiana.

Glascock, Ruth Wood: s. 07-08; m. Henry Glascock; l. add. New London, Missouri.

Glass, Ida: s. 91-92; l. add. Knightstown, Indiana.

Gleason, Caroline: (See Charles, Caroline Gleason).

Ⓐ**Glidewell, Ivan Stanley**: B.S. 1914; m. Vera J. Hodson, Ⓐ1914; Farmer and Stock Raiser; p. o. R. R. No. 1, Plainfield, Indiana.

Ⓐ**Glidewell, Vera Hodson**: A.B. 1914; m. Ivan Stanley Glidewell, Ⓐ1914; Housewife; p. o. R. F. D. No. 1, Plainfield, Indiana.

Gluys, Howard: s. 01-04; m. Reba Anna Macy, E., 07-09; Chief Engineer, Richmond City Electric Light Plant; p. o. 420 College Ave., Richmond, Indiana.

Ⓐ**Gluys, J. Marmaduke**: s. 70-75; M.S. 1911; m. Zelinda A. Binford, E., 74-76; Superintendent Buildings and Grounds, Earlham College; p.o. 408 College Ave., Richmond, Ind.

Ⓐ**Gluys, Mary S.**: (See Wood, Mary Gluys).

Gluys, Reba Anna Macy: s. 07-09; m. Howard Gluys, E., 01-04; p. o. 420 College Ave., Richmond, Ind.

Gluys, Zelinda A. Binford: s. 74-76; m. J. Marmaduke Gluys, E., 70-75, Ⓐ1911; p. o. 408 College Ave., Richmond, Indiana.

Goble, Eva J.: s. 07-08; l. add. Greenfield, Indiana.

Goble, May: s. 94-95; l. add. Brookville, Indiana.

Goble, Ruth: s. 09-10, 11-12; l. add. Greenfield, Indiana.

Goddard, Alice Rockwell: m. Pliny E. Goddard, Ⓐ1892; p. o. New York City, New York.

Ⓐ**Goddard, Anna**: (See Chappell, Anna Goddard).

Ⓐ**Goddard, Grace**: (See Rich, Grace Goddard).

Ⓐ**Goddard, Pliny Earle**: A.B. 1892, A.M. 1896, Ph.D. 1904 (California); m. Alice Rockwell; Author of "Indians of the Southwest" and numerous scientific contributions to various publications; Member of American Anthropological Association; Curator of Ethnology, American Museum of Natural History; p. o. 77th Street and Central Park, West, New York City.

Goddard, William H.: s. 84-86; p. o. Muncie, Indiana.

Goehner, Minnie: s. 94-95, summer; 1. add. Laurel, Indiana.

Goho, Risheill M.: s. 1908-09; m. Anna R. Goho; Flour Salesman; p. o. Paxtang, Pennsylvania.

Golden, Fern: s. 13-14; 1. add. Acton, Indiana.

Golden, Walter B.: s. 95; 1. add. Richmond, Indiana.

Goldsberry, Mabel: s. 1904; 1. add. Richmond, Indiana.

Goldsmith, Nellie: s. 10-11; Teaching; p. o. Poseyville, Indiana.

Ⓐ**Gonser, Martha L.**: (See Willis, Martha Gonser).

Good, Audrey May: s. 07-08; 1. add. Parker, Indiana.

Good, Miriam: (See Pretlow, Miriam Good).

Goodman, Clara: s. 07-08; 1. add. Terre Haute, Indiana.

Gorden, David White: s. 00-01, 02-03; 1. add. Raysville, Indiana.

Gordon, Anna M.: s. 92-93, 95-96; 1. add. Pasadena, California.

Gordon, Edith: s. 90-94; 1. add. Shelbyville, Indiana.

Gordon, Edna: s. 06-07; 1. add. Spiceland, Indiana.

Gordon, Elma Votaw: s. 74-75; m. Robert Gordon; Homemaker; p. o. Mankato, Kansas.

Ⓐ**Gordon, J. Bennett**: B.L. 1898; p. o. 815 Jennings St., Sioux City, Iowa.

Gordon, Maud: s. 95; 1. add. Winchester, Indiana.

Gordon, Nina Hain Pinta: s. 1903; 1. add. Union City, Indiana.

Gordon, Robert: m. Elma Votaw, E., 74-75; Retired farmer; p. o. Mankato, Kansas.

Gorman, Mrs. Grace Detch: s. 92-93; 1. add. Richmond, Indiana.

Gove, Mrs. Alice Clawson: 1. add. 625 University Place, Evanston, Ill.

Ⓐ**Gove, Anna E.**: (See Brownell, Anna Gove).

Grace, Cecelia: s. 1904; 1. add. Richmond, Indiana.

Grace, Jennie: s. 06-07; 1. add. Richmond, Indiana.

Grace, Mayme: s. 06-07; 1. add. Richmond, Indiana.

Graff, Marcus W.: s. 81-82; 1. add. Richmond, Indiana.

Graham, Dorothy Dill: s. 11-12; m. Douglas A. Graham; Housewife; In Venezuela, South America.

Graham, Douglas Arair: m. Dorothy Dill, E., 11-12; Consulting Engineer; In Venezuela, South America.

Ⓐ**Graham, Ethel Edith**: (See Haworth, Ethel Graham).

Graham, Frances S.: s. 14-15; 1. add. Liberty, Indiana.

Ⓐ**Graham, Grace Irene Arthur**: A.B. 1900; m. Dr. W. H. Graham; p. o. South Charleston, Ohio.

Graham, William E.: s. 94-95; 1. add. South Gate, Indiana.

Ⓐ**Grahg, Marcellus Scott**: A.B. 1907; A.M. 1915 (Indiana University); m. Florence Filma Grahg; Member of American History Association; Phi Delta Kappa; Superintendent, Burnettsville Schools; p. o. Burnetts Creek, Indiana.

Grant, Bert: s. 84-85; 1. add. Richmond, Indiana.

Grant, Wilbur S.: 91-92; 1. add. Richmond, Indiana.

Ⓐ**Grave, Benjamin H.**: B.S. 1903; Ph.D. 1910 (Johns Hopkins Univ.) m. Lucile Moore, Ⓐ1902; Member of American Society of Zoologists; Professor of Biology, Knox College; p. o. 946 E. South St., Galesburg, Illinois.

Ⓐ**Grave, Caswell**: B.S. 1895; Ph.D. 1899 (Johns Hopkins Univ.); m. Josephine Grave, Ⓐ1882; Author of "Papers on Eclainoderm Embryology," "The Maryland Oyster Survey and Oyster Culture"; Secretary-Treasurer of American Society of Zoologists; Associate Professor

of Zoology, Johns Hopkins Univ.; p. o. Johns Hopkins University, Baltimore, Maryland.

Grave, Dorothy Teas: s. 1904-07; m. Thomas H. Grave, Ⓐ1906; p. o. Gresham, Oregon.

Grave, Emma: s. 90-96; l. add. Richmond, Indiana.

Ⓐ**Grave, Josephine**: (See Grave, Josephine Grave).

Ⓐ**Grave, Josephine Grave**: A.B. 1882; m. Caswell Grave, Ⓐ1895; p. o. 106 Wyndhurst Ave., Roland Park Station, Baltimore, Maryland.

Ⓐ**Grave, Lucile Moore**: A.B. 1902; m. Benjamin H. Grave, Ⓐ1903; p. o. 946 E. S. St., Galesburg, Illinois.

Ⓐ**Grave, Thomas H.**: B.S. 1906; m. Dorothy Teas, E., 04-07; p. o. Gresham, Oregon.

Grave, Zona: s. 04-06; l. add. Whitewater, Indiana.

Graves, Clara B.: s. 06-07; Teacher; p. o. 307 N. Seventh St., Richmond, Indiana.

Ⓐ**Graves, Gordon Harwood**: B.S. 1905; A.B. 1906 (Haverford), M.A. 1909 (Columbia), Ph.D. 1914 (Columbia); Member of American Mathematical Society; Instructor in Mathematics, Purdue University; p. o. West Lafayette, Indiana.

Graves, Grace: s. 11-12; l. add. 216 North 14th Street, Richmond, Ind.

Graves, Virginia: (See Brunson, Virginia Graves).

Gray, Daisy: s. 90-91; l. add. Richmond, Indiana.

Gray, Franklin: s. 87-88; l. add. Winchester, Indiana.

Ⓐ**Gray, Laura Laughman**: A.B. 1899; m. Charles Henry Gray; p. o. Tufts College, Massachusetts.

Gray, Lindley H.: s. 81-82; l. add. Carthage, Indiana.

Greaves, Nancy: (See Pearson, Nancy Greaves).

Green, Almeda E. Griest: s. 63-64; m. Cyrus Green; Housekeeper; p. o. Plainfield, Indiana.

Green, Cora Edna: (See Milhous, Cora Edna Green).

Green Cyrus: m. Almeda E. Griest, E., 63-64; Retired; p. o. Plainfield, Indiana.

Greene, Donie A.: s. 14-15; l. add. Gate, Oklahoma.

Green, Elmer C.: s. 85-86; l. add. Bentonville, Indiana.

Green, Harry E.: s. 84-85; l. add. Robinson, Illinois.

Green, Inez Abigal: (See Test, Inez Abigal Green).

Green, Jacob A.: s. F. B. S. 1856; p. o. Damascus, Ohio.

Green, Jessie Hasket: s. 1904; l. add. Dayton, Ohio.

Green, Kate H.: s. 93-94; l. add. Bellefontaine, Ohio.

Green, Lucy B.: m. William B. Green, Ⓐ1890; Housewife; p. o. 530 E. Philadelphia Street, Whittier, California.

Green, Mary: (See Thomas, Mary Green).

Green, Opal: s. 1910-11; l. add. Farmland, Indiana.

Green, Pearl: (See Wilson, Pearl Green).

Ⓐ**Green, William B.**: Ph.B. 1890; m. Lucy B. Green; Orange grower; p. o. 530 East Philadelphia Street, Whittier, California.

Greene, Dorsie A.: s. 11-13, 14-15; l. add. Gate, Oklahoma.

Greene, Edith L.: s. 82-83; l. add. Pickerelltown, Ohio.

Greene, Harriet F.: s. 81-82; l. add. Pickerelltown, Ohio.

Greene, Katherine: (See Morris, Katherine Greene).

Ⓐ**Greene, Lindley M.**: A.B. 1878; M.D. College of Medical University of Cincinnati; m. Lizzie S. Greene; Orange Grower, President

Whittier Citrus Association; p. o. 102 S. Painter Ave., Whittier, Cal.

Greene, Lizzie S.: m. Lindley M. Greene, Ⓐ1878; Housewife; p. o. Whittier, California.

Greene, Mauna Loa Stanley: s. 95; m. Oscar Greene, Railroader; p. o. R. R., Richmond, Indiana.

Greene, Mary Ida: s. 81-82; l. add. Pickerelltown, Ohio.

Greene, Otta Luella: s. 1909-10; l. add. Connersville, Indiana.

Greenleaf, Mary: s. 95-96; l. add. Indianapolis, Indiana.

Greenstreet, J. A.: s. 04-05; l. add. Richmond, Indiana.

Greenwald, Barbara: s. 89-91; l. add. Adrian, Michigan.

Gregg, Elizabeth Ann Cook: l. add. 1416 Woodlawn Ave., Indianapolis, Indiana.

Gregg, Emma: s. 92-93; l. add. Richmond, Indiana.

Gregory, Lucy: s. 00-06; l. add. Richmond, Indiana.

Gregory, Manona Pearl: s. 95-96; l. add. Williamsport, Indiana.

Greist, Walter C.: s. 95-96; l. add. Indianapolis, Indiana.

Grey, Fred A.: s. 95-97; l. add. Winchester, Indiana.

Griest, Almeda E.: (See Green, Almeda E. Griest).

Griest, Percy R.: s. 89-90; l. add. Bergen Point, New Jersey.

Griffen, Will Davenport: s. 14-15; l. add. Clifton Springs, New York.

Griffin, Elbert: m. Esther Manley, E., 05-07; Attorney; p. o. Elwood, Indiana.

Griffin, Emily Jones: (See Clark, Emily Jones Griffin).

Griffin, Esther Manley: s. 05-06, 07; m. Elbert Stanton Griffin; Housekeeper; p. o. Elwood, Indiana.

Griffin, Harriet: (See Haisley, Harriet Griffin).

Griffin, Harry H.: s. 88-90; l. add. Hammond, Indiana.

Griffin, John Warren: s. 00-01; l. add. Sheridan, Indiana.

Griffin, Sarah Ann: (See Pleas, Sarah Ann Griffin).

Griffis, Brandon: s. 11-13; l. add. Richmond, Indiana, No. 219 North 10th Street.

Griffis, Robert M.: s. 80-81; l. add. Connersville, Indiana.

Griffith, George D.: m. Martha Hayward; l. add. (business) 1136 Monadnock Bldg., Chicago, Illinois; (home) 310 North Elmwood Ave., Oak Park, Illinois.

Griffith, Herbert John: m. Ruth Barnard, E. 09-11; Salesman; p. o. Chicago, Illinois.

Griffith, Martha Hayward: m. Geo. D. Griffith; l. add. 310 North Elmwood Ave., Oak Park, Illinois.

Griffith, Ruth Barnard: s. 09-10, 11; m. Herbert John Griffith; Housekeeper; p. o. Chicago, Illinois.

Griffith, Seth Smith: s. 1865-69; l. add. Indianapolis, Indiana.

Grimes, Anna Edith: s. 07-08; l. add. Richmond, Indiana.

Grimes, Benjamin F.: s. 06-07; l. add. Salem, Indiana.

Grimes, Charles L.: s. 88-89; l. add. Richmond, Indiana.

Ⓐ**Grimes, Ethel**: (See Outland, Ethel Grimes).

Ⓐ**Grimes, Grover C.**: A.B. 1907; m. Josephine Binford, E., 04-06; Asst. Sales Manager, Motor Car Department, Nordyke & Marmon Co., p. o. 402 Drexel Ave., Indianapolis, Ind.

Grimes, Josephine Binford: s. 04-06; m. Grover C. Grimes, Ⓐ1907; p. o. 402 Drexel Ave., Indianapolis, Ind.

Grinnell, Evaline: s. 80-81; l. add. Maryville, Tennessee.

Grissom, Nattie A.: s. 08-09, 10-11; l. add. Newcastle, Indiana.

Grooms, Mary: s. 80-81; l. add. Richmond, Indiana.

Guernsey, Pearl Lucille: s. 10-11; l. add. Richmond, Indiana.

Guijarro, Luisa: s. 13-14; p. o. Banes, Cuba.

Guild, William Merritt: s. 12-13; l. add. Muncie, Indiana.

Guion, Frances: (See Brown, Frances Guion).

Gumball, Lavinia Haisley: s. 1875; p. o. 134 Kingman Avenue, Battle Creek, Michigan.

Ⓐ**Gustin, Frederica**: A.B. 1915; Teaching in Newcastle High School; p. o. 1220 W. Thornburgh Street, Newcastle, Indiana.

Guthrie, Florence E.: s. 11-12; l. add. Winchester, Indiana, No. 726 West Washington Street.

Guthrie, Jessie Catherine: s. 13-14; l. add. Poughkeepsie, New York, No. 359 Main Street.

Guyer, Cyrus: s. 1889-92; l. add. Annapolis, Illinois.

Guyer, David H.: s. 64-65; Retired Farmer; p. o. Mooresville, Indiana, R. F. D. No. 2.

Guyer, Edith E.: s. 1905; l. add. Richmond, Indiana.

Guyer, Mary Florence Reeve: s. 00-01; l. add. Friendswood, Indiana.

Ⓐ**Guyer, Ralph T.**: B.S. 1913; p. o. Elkhart, Indiana.

Guyton, C. E.: s. 1903; l. add. Cambridge City, Indiana.

Gwin, Myrtle: s. 91-92; l. add. Marion, Indiana.

Gwyn, Lucile: s. 1905; l. add. Richmond, Indiana.

Haas, Maggie: s. 88-90; l. add. Richmond, Indiana.

Habbe, Richard H.: s. 10; Clerk, W. T. Rawleigh Co.; p. o. 168 West St., Freeport, Illinois.

Hackett, Margaret: s. 14-15; l. add. Roanoke, Indiana.

Hackleman, Ethel: s. 01-02; l. add. Richmond, Indiana.

Hackleman, Mrs. F. G.: s. 90-91; l. add. Rushville, Indiana.

Hadley, Adilla: s. 94-95; l. add. Ogden, Ohio.

Hadley, Alden H.: s. 95-96; Farmer; p. o. Monrovia, Indiana.

Hadley, Alonzo M.: s. 88-90; m. Edna Beebe; Attorney-at-Law; p. o. Bellingham, Washington.

Hadley, Anna M.: s. 82-84; l. add. Richmond, Indiana.

Hadley, Anna R.: s. 83-86-88; l. add. Bloomingdale, Indiana.

Hadley, Arthur M.: s. 85-86-87; l. add. Monrovia, Indiana.

Hadley, Brooks T.: s. 82-84; l. add. Annapolis, Indiana.

Hadley, Carrie E.: (See Allen, Carrie E. Hadley).

Ⓐ**Hadley, Chalmers**: B.L. 1896; Litt. D. 1914 (University of Denver); Contributor to Professional periodicals; Fellow, American Library Institute, Second Vice-President, American Library Association, President, State Library Commission of Colorado; Librarian, Denver Public Library; p. o. Public Library, Denver, Colorado.

Hadley, Charles: s. 80-81; l. add. Friendswood, Indiana.

Hadley, Clara: s. 10-12; l. add. Indianapolis, Ind., No. 52 S. Irv. Ave.

Hadley, Clyde M.: m. Edna Trueblood, Ⓐ1910; Lawyer; p. o. 4418 Cascade View Drive, Seattle, Wash.

Ⓐ**Hadley, Cora M.**: (See Lane, Cora Hadley).

Hadley, Edgar: s. 84-85, 86-87; m. Grace Dockman; Physician; p. o. Telluride, Colorado.

Ⓐ**Hadley, Edna Trueblood**: A.B. 1910; m. Clyde Musgrave Hadley; Housewife; p. o. 4418 Cascade View Drive, Seattle, Washington.

Hadley, Edwin C.: s. 82-83; l. add. Richmond, Indiana.

Ⓐ**Hadley, Eliza Doane**: (See Mendenhall, Eliza Hadley).

Hadley, Elma R.: s. 85-86; l. add. Thorntown, Indiana.

Hadley, Elmer F.: s. 89-90; l. add. Webster, Indiana.

Ⓐ**Hadley, Elsie**: (See White, Elsie Hadley).

Hadley, Elsie V.: s. 98-99; l. add. Plainfield, Indiana.

Hadley, Elvin C.: s. 94-95; l. add. Denver, Colorado.

Ⓐ**Hadley, Florence Henley**: A.B. 1899; m. Murray Nathan Hadley, Ⓐ1898; p. o. 3132 North New Jersey St., Indianapolis, Indiana.

Ⓐ**Hadley, Fred**: B.S. 1914; Teacher of Mathematics and Physics in Bremen High School; p. o. Bremen, Indiana.

Ⓐ**Hadley, Geraldine S.**: A.B. 1906, Diploma, Normal Course Domestic Economy, Bradley Polytechnic Institute, Peoria, Illinois, 1912; Member Polytechnic Society for Scientific Research N. D. A. C.; Instructor, Home Economics, State Agricultural College, North Dak.; p. o. Agricultural College, Fargo, North Dakota.

Hadley, Helen: s. 12-14; l. add. Richmond, Indiana, West 7th Street.

Ⓐ**Hadley, Hiram**: A.M. Hon. 1886; m. Katharine E. Coffin, E., 63-64; Author of "Lessons in Language" and "English Grammar"; Retired Educator; p. o. Mesilla Park, New Mexico.

Ⓐ**Hadley, Hiram E.**: LL.D. Hon. 1908; LL.B. 1877, Union College of Law, Chicago, Illinois; m. Martha Musgrave, E., 74-76; Author of "Reports of Washington Supreme Court"; Member and President of Seattle Bar Association; Lawyer; p. o. 375 Colman Bldg., Seattle, Washington.

Hadley, Ira W.: s. 82-83; l. add. Mooresville, Indiana.

Hadley, Jessie H.: m. William A. Hadley, Ⓐ1881; Homemaker; p. o. 913 Oak Street, Winnetka, Illinois.

Hadley, John R.: s. 83-84, 85-86; l. add. Friendswood, Indiana.

Hadley, John V.: m. Mary Jane Hill, E., 60-61; Retired Jurist; p. o. Danville, Indiana.

Hadley, Joshua: s. 81-82; p. o. R. R. Danville, Indiana.

Hadley, Julia: s. 01-02; l. add. Richmond, Indiana.

Hadley, Katharine C.: s. 63-64; m. Hiram Hadley, Ⓐ1886; Keeping house; p. o. Mesilla Park, New Mexico.

Ⓐ**Hadley, Laurence**: B.S. 1902; A.M. 1907 (University of Michigan), Ph.D. 1915 (University of Michigan); Professor of Mathematics, Earlham College; p. o. Earlham College, Richmond, Indiana.

Hadley, Laurence Burton: s. 12-14; l. add. Beloit, Wisconsin, No. 633 Church Street.

Hadley, Levi J.: s. 82-83; l. add. Denver, Colorado.

Hadley, Linnie A.: s. 80-81-82; l. add. Mooresville, Indiana.

Hadley, Lizzie: s. 91-93; l. add. Mooresville, Indiana.

Hadley, Lora E.: s. 02-07; l. add. Indianapolis, Indiana, No. 29 East Pratt Street.

Hadley, Louella: (See Tomlinson, Louella Hadley).

Hadley, Louis E.: s. 82-83; l. add. Richmond, Indiana.

Hadley, Lucie Jane: s. 02-03; l. add. Chicago, Illinois.

Ⓐ**Hadley, Lula Charles**: (See Maple, Lula Charles Hadley).

Hadley, Lydia: s. 88-89, 89-90; p. o. Danville, Indiana.

Hadley, Mahlon J.: 82-84; l. add. Mooresville, Indiana.

Hadley, Malinda A.: s. 82-83; l. add. Mooresville, Indiana.

Hadley, Mary: (See Cox, Mary Hadley).

Hadley, Mary J. Hill: s. 60-61; m. John V. Hadley; Housekeeping; p. o. Danville, Indiana.

Hadley, Mattie M.: s. 74-75, 76; m. Hiram E. Hadley, Ⓐ1908; Superintending home for my family; p. o. 1140 16th Ave., Seattle, Washington.

Ⓐ**Hadley, M. Bertha**: (See Andrews, M. Bertha Hadley).

Hadley, Mildred: s. 10-11, 11-12, 12-13; Graduating from Northwestern University; p. o. 732 Pensacola Ave., Chicago, Illinois.

Hadley, Morris J.: s. 1893-94; p. o. Hadley, Indiana.

Ⓐ**Hadley, Murray Nathan**: B.S. 1898; M.D. Indiana University School of Medicine; m. Florence Ruth Henley, Ⓐ1899; Fellow, American College Surgeons; Surgeon; p. o. 3132 North New Jersey St., Indianapolis, Indiana.

Hadley, Nannie May: (See Henley, Nannie May Hadley).

Hadley, Mrs. Nora: l. add. Economy, Indiana.

Hadley, Olin M.: s. 91-92; l. add. Danville, Indiana.

Hadley, Olive C.: s. 85-86-87; l. add. Whittier, California.

Hadley, Oma M.: s. 97; l. add. Richmond, Indiana.

Hadley, Ora R.: s. 82-83; l. add. Mooresville, Indiana.

Hadley, Osie B.: s. 91-92, 98-99; l. add. Plainfield, Indiana.

Hadley, Pearl M.: s. 1892-93; l. add. Danville, Indiana.

Hadley, Rolena: s. 75-78; p. o. Danville, Indiana.

Ⓐ**Hadley, Samuel Lee**: B.S. 1887; p. o. Evanston Hotel, Evanston, Illinois.

Hadley, Stella B.: s. 96-97; l. add. Gasburg, Indiana.

Hadley, Walter N.: s. 93-94; l. add. Watseka, Illinois.

Ⓐ**Hadley, Wm. A.**: A.B. 1881; A.M. 1889 (University of Minnesota); m. Jessie H. Hadley; Teacher, Lake View High School, Chicago, Ill., p. o. 913 Oak Street, Winnetka, Ill.

Hadley, William H.: s. 83-84; l. add. Mooresville, Indiana.

Haffner, Jesse Wilson: s. 11-12; Teaching; p. o. Bryant, Indiana.

Hageman, Gaynelle: s. 1910-11; l. add. Cambridge City, Indiana.

Haile, Chas. Henry: t. 13-15; l. add. University of Utah, Salt Lake City, Utah.

Ⓐ**Haisley, Albert**: B.S. 1877; p. o. Prescott, Arizona (as given in 1901).

Haisley, Chester David: s. 11-13; l. add. Fountain City, Indiana, R. R. No. 27.

Haisley, Corwin: s. 86-92; l. add. Crete, Indiana.

Haisley, David: s. 1871; l. add. Fountain City, Indiana.

Haisley, Harriet Griffin: m. Otto Haisley, Ⓐ1906; p. o. San Antonio, Texas.

Haisley, Lavinia: (See Gumball, Lavinia Haisley).

Ⓐ**Haisley, Otto W.**: A.B. 1906; m. Harriet Griffin; San Antonio High School; p. o. 516 Augusta Street, San Antonio, Texas.

Haisley, Sylvester: s. 80-81; l. add. Fairmount, Indiana.

Halderman, Leona M.: s. 1908-09; l. add. Hagerstown, Indiana.

Hale, Blanche: s. 02-04; l. add. Milton, Indiana.

Hale, Chas. Harrison: s. 82-84; l. add. West Milton, Ohio.

Hale, Emma E.: s. 82-83; l. add. West Milton, Ohio.

Ⓐ**Hale, Mary Baylies**: B.S. 1902; m. Alton F. Hale; p. o. Henley Road, Richmond, Indiana.

Hale, Minnie E.: s. 06-08; l. add. Richmond, Indiana.

Ⓐ**Hall, Albert R.**: A.B. 1912; m. Evelyn Wood; Principal Fairmount Academy; p. o. Fairmount, Indiana.

Hall, Blanche: s. 1903; l. add. Aurora, Indiana.

Ⓐ**Hall, Bruce M.**: A.B. 1907; m. Lorena Sauers; Rancher; p. o. Bassano, Alta., Canada.

Ⓐ**Hall, Clinton E.**: B.S. 1888; m. Minnie A. Hall; Securities; p. o. 1818 South Clarkson St., Denver, Colorado.

Hall, Daniel: s. 89-90; l. add. Jaffa, Syria.

Ⓐ**Hall, Edna M.**: A.B.. 1910; p. o. Azalia, Indiana.

Hall, Effie A. Newbern Brown: s. 79; m. Edwin Hall (deceased); Housekeeper; p. o. 405 W. Main St., Richmond, Indiana.

Hall, Etta: s. 86-93; l. add. Azalia, Indiana.

Hall, George B.: s. 90-91; l. add. Garfield, Ohio.

Hall, Herman: s. 1891-94; l. add. Azalia, Indiana.

Ⓐ**Hall, H. Paul**: A.B. 1914; A.M. 1914 (University of Michigan); Author of "History of the Underground Railway in Indiana"; Member of American Historical Association; Teaching History and Civics, Washington High School; p. o. Washington H. S., Milwaukee, Wisconsin.

Ⓐ**Hall, Ira K.**: B.S. 1891; m. Cora A. Hall; Engineer in charge of Steel Rolling Mill Dept., Allis-Chalmers Mfg. Co.; p. o. 175 Sixteenth St., Milwaukee, Wis.

Ⓐ**Hall, Isadore**: (See Wilson, Isadore Hall).

Ⓐ**Hall, Leona**: (See Callaway, Leona Hall).

Hall, Lewis: s. 89-90; l. add. Deer Creek, Indiana.

Hall, Lorena Sauers: m. Bruce M. Hall, Ⓐ1907; p. o. Bassano, Alta., Canada.

Hall, Mamie: s. 85-86; l. add. Fountain City, Indiana.

Hall, Marguerite W.: s. 85-86; l. add. Clinton, Indiana.

Hall, Otto: s. 1886-88; l. add. Azalia, Indiana.

Haller, Ruby Ruth: s. 12-13; l. add. Richmond, Indiana, No. 200 Linden Avenue.

Halliday, Mary Bernda: s. 02-03, 04-05; l. add. Lynn, Indiana.

Hallowell, Essie V.: s. 07-08, 10; Primary Teacher; p. o. Pendleton, Indiana.

Ⓐ**Hallowell, Mary Elizabeth**: B.S. 1907; A.M. 1914 (Columbia University); Teacher of Latin, Columbia City High School; p. o. Home, Pendleton, Indiana; Teaching, Columbia City, Indiana.

Hallowell, Nellie Gray: s. 07-08; Music Teacher; p. o. Pendleton, Indiana.

Hallowell, Richard L.: s. 82-83; l. add. Dudley, N. C.

Halow, Lazarus Joseph: s. 02-04; l. add. Latrobe, Pennsylvania.

Halton, Horace Marie: s. 1905; l. add. Mooresville, Indiana.

Hamacher, Sara Frances: s. 08-09; l. add. Hammond, Indiana.

Hamilton, Anna P.: s. 1909-10; l. Greenfield, Indiana.

Hamilton, Bessie M.: s. 01-02; l. add. Pyrmont, Ohio.

Hamilton, Chas. Edgar: s. 02-05; l. add. Richmond, Indiana.

Ⓐ**Hamilton, Daisy Cox**: A.B. 1904; m. George E. Hamilton, Ⓐ1906; p. o. Oak Lodge, Western Springs, Illinois.

Ⓐ**Hamilton, George E.**: A.B. 1906; M.A. Oxon College, Oxford University; m. Daisy Cox, Ⓐ1904; Publisher, Text Books; p. o. Oak Lodge, Western Springs, Illinois.

Hamilton, Julia M.: s. 09-10; l. add. Richmond, Indiana.

Hamilton, Lelia Furnas: s. 1896-97; m. Dr. — Hamilton; p. o. 3435 N. Pennsylvania St., Indianapolis, Ind.

Hamilton, Maude: s. 1904; l. add. Richmond, Indiana.

Hammond, Charles T.: s. 90-91; l. add. Le Grande, Iowa.

Hammond, J. Edgar: s. 1905; l. add. Smithfield, Ohio.

Hammond, William D.: s. 83-84, 85-86; l. add. Ft. Gates, Florida.

Ⓐ**Hampton, Anna Margaret**: A.B. 1913; Teacher; p. o. 126 North Friends Ave., Whittier, California.

Hampton, Anna Belle: (See Watts, Anna Belle Hampton).

Hampton, Anna J.: (See Jackson, Anna J. Hampton).

Hampton, Anna M.: s. 81-82; l. add. Chester, Indiana.

Hampton, Arthur W.: s. 80-81; l. add. Chester, Indiana.

Hampton, Edith Sidney: s. 12-13; l. add. Richmond, Indiana, R. R. 6.

Hampton, Horace: s. 86-87; l. add. R. R. Muncie, Indiana.

Hampton, Mahlon T.: s. 1858; p. o. Dayton, Ohio.

Hancock, Belle: s. 09-10; l. add. La Grange, Illinois.

Hancock, Franc Berry: s. 08-09, 09-10, 10-11; l. add. La Grange, Ill.

Ⓐ**Hancock, Hazel**: (See Elliott, Hazel Hancock).

Ⓐ**Hancock, John**: B.S. 1912; m. Mabel Carroll, E., 06-08; Member of American Chemical Society; Bridge and Building Engineer, Union Traction Co.: p. o. 610 Meridian Street, Anderson, Indiana.

Hancock, Schuyler H.: 11-12; l. add. Anderson, Indiana, R. R. No. 2.

Haner, Ida E.: s. 95; l. add. Richmond, Indiana.

Haner, Rose: s. 02-03; l. add. Richmond, Indiana.

Haner, Ruby Elizabeth: s. 07-08; l. add. Richmond, Indiana.

Ⓐ**Hanson, Elizabeth J.**: (See Munger, Elizabeth Hanson).

Harbine, Nellie M.: s. 1905; l. add. Liberty, Indiana.

Hardesty, Clara: (See Bland, Clara Hardesty).

Ⓐ**Hardin, Margaret**: A.B. 1912; At home; p. o. Knightstown, Indiana.

Harding, Hazel Alta: s. 1909-10; l. add. Bethel, Indiana.

Hare, Olive: s. 85-86; l. add. Carthage, Indiana.

Harkness, Beulah: s. 93-96; l. add. Adrian, Michigan.

Harkness, Lina R.: s. 93-94, 95-97; p. o. 112 Second Street, Hudson, Michigan.

Harkness, Miriam: s. 91-92; l. add. Richmond, Indiana.

Harlan, Flora Elizabeth: s. 04; p. o. New Burlington, Ohio.

Harlan, Wm. Haydock: s. 11-14, 14-15; p. o. New Burlington, Ohio.

Harned, Amie O.: s. 02-04, 06-07; l. add. Richmond, Indiana.

Harned, Laurence D.: s. 1905-06; l. add. Cambridge, Indiana.

Harned, Sallie: s. 95; l. add. Cambridge City, Indiana.

Harned, Sarah J.: s. 00-01, 06-07; l. add. Richmond, Indiana.

Harold, Arthur O.: s. 83-84, 87-88; m. Mary Miars, Ⓐ1898; Postal Clerk; p. o. Danville, Indiana.

Harold, Mrs. C. N.: s.; l. add. 1703 College Ave., Indianapolis, Ind.

Ⓐ**Harold, Clara O'Neal**: Ph.B. 1900; m. Earle John Harold, Ⓐ1899; Homemaker; p. o. 15 Norcross Terrace, Lynn, Massachusetts.

Ⓐ**Harold, Cora Charles**: B.M. 1893; m. N. Aldus Harold, Ⓐ1893; p. o. 823 W. Marion St., Elkhart, Ind.

Ⓐ**Harold, Earle John**: B. Litt. 1899; m. Clara O'Neal, Ⓐ1900; Pastor, Silsbee St. Friends Meeting; p. o. 15 Norcross Terrace, Lynn. Mass.

Ⓐ**Harold, Frank L.**: A.B. 1901; M.D. Indianapolis, Indiana; Member of State and National Societies; Physician; p. o. 27 No. 10th Street, Richmond, Indiana.

Ⓐ**Harold, Lura**: (See Hunt, Lura Harold).

Harold, Mary: (See Winslow, Mary Harold).

Ⓐ**Harold, Mary Eliza Miars**: A.B. 1898; m. Arthur O. Harold, E., 1883-84, 1887-88; Pastor, Friends Church; p. o. Danville, Indiana.

Ⓐ**Harold, N. Aldus**: B.S. 1893, A.M. 1897; m. Cora Charles, Ⓐ1893; Florist; p. o. 823 W. Marion St., Elkhart, Indiana.

Harold, Tillie: s. 83-84; l. add. Westland, Indiana.

Harper, Flora: s. 94-95; l. add. Muncie, Indiana.

Ⓐ**Harrell, Otho Glen**: B.S. 1909; m. Lucy Jeter Harrell; Head of Biological Department, Kokomo High School; p. o. 911 W. Jackson St., Kokomo, Indiana.

Harrington, Harriett F.: s. 10-11; l. add. Fowler, Indiana.

Harris, Edward H.: m. Sarah Edna Ferree, Ⓐ1904; with Palladium Printing Co; p. o. 308 So. 16th St., Richmond, Indiana.

Harris, Jessie G.: (See Bachman, Jessie G. Harris).

Harris, Kenneth Clay: s. 01-04; l. add. Eaton, Ohio, R. F. D. No. 3.

Harris, Louise M.: s. 86-88; l. add. Fountain City, Indiana.

Harris, Mamie: s. 93-96; l. add. Cincinnati, Ohio.

Ⓐ**Harris, Mary E.**: B.L. 1897; p. o. 117 S. Fullerton Ave., Montclair, New Jersey.

Harris, Mattie Conley: s. 88-89; m. W. E. Harris; Club woman and housekeeper; p. o. 803 E. Lincoln Ave., Valparaiso, Indiana.

Harris, Orpha L.: s. 08-09; At home; p. o. Marion, Indiana.

Harris, Raymond G.: s. 96-97; l. add. Richmond, Indiana.

Harris, Raymond R.: s. 89-90; l. add. Vincennes, Indiana.

Harris, Ruth S.: s. 07-08; l. add. Richmond, Indiana.

Ⓐ**Harris, Ruth Trueblood**: B.S. 1903; m. Herbert E. Harris; p. o. Lompoc, California.

Ⓐ**Harris, Sarah Edna Ferree**: A.B. 1914; m. Edward H. Harris; p. o. Richmond, Indiana, No. 308 South 16th Street.

Harrison, Anna: (See Ozmun, Anna Harrison).

Ⓐ**Harrison, Claribel Barrett**: A.B. 1884; m. Thomas Henry Harrison, Ⓐ1880; Secretary, Woman's Home Missions of Western Yearly Meeting, Member, Board of Colored Orphans' Home; p. o. 140 S. Ritter Ave., Indianapolis, Indiana.

Ⓐ**Harrison, Miriam Alice**: (See Myrick, Miriam Harrison).

Harrison, Nina: s. 11-12; l. add. Cambridge City, Indiana.

Harrison, Olive: (See Kelly, Olive Harrison).

Ⓐ**Harrison, Pearl Adele Landers**: B.L. 1900; m. Timothy Harrison, E., 86-88; p. o. 1310 N. Alabama St., Indianapolis, Indiana.

Ⓐ**Harrison, Susan Rachel**: (See Johnson, Susan Harrison).

Ⓐ**Harrison, Thomas H.**: A.B. 1880; m. Claribel Barrett, Ⓐ1884; Architect and Builder; p. o. 140 South Ritter Ave., Indianapolis, Indiana.

Harrison, Timothy: s. 1886-1888; m. Pearl Adele Landers, Ⓐ1900; Farmer; p. o. 1310 North Alabama St., Indianapolis, Indiana.

Hart, Anna Laura: s. 82-83.

Hart, Hazel Carolyn: s. 07-08; l. add. Kitchel, Indiana.

Hart, Ira: s. 91-92; l. add. Richmond, Indiana.

Hart, Marcia Margaret: s. 07-08; l. add. Kitchel, Indiana.

Ⓐ**Hart, Margaret Thompson**: A.B. 1907; m. Robert Samuel Hart, M.D.; Housewife; p. o. Turton, South Dakota.

Hart, Olive: s. 1905; l. add. Richmond, Indiana.

Hart, Robert S.: m. Margaret Thompson, Ⓐ1907; Physician; p. o. Turton, South Dakota.

Hartley, C. E.: s. 80-81; l. add. Salem, Iowa.

Ⓐ**Hartley, Daniel N.**: A.B. 1888, B.D. Chicago Seminary; m. Mabel E. Hartley; p. o. 2208 Tracy Ave., Kansas City, Missouri.

Hartley, Emma Wollam: s. 88-89; m. George N. Hartley, Ⓐ1871; p.o. Fountain City, Indiana.

Ⓐ**Hartley, George N.**: A.B. 1871; m. Emma Wollam, E., 88-89; Minister and Lecturer; p. o. Fountain City, Indiana.

Hartman, Arthur Church: s. 01-02; l. add. Remington, Indiana.

Ⓐ**Hartman, Catherine**: (See Woodward, Catherine Hartman).

Hartman, Earl F.: m. Edith M. Scantland, E., 06-08; Stock Raiser; p. o. Garrison, Nebraska.

Hartman, Edith Scantland: s. 06-07, 08; m. Earl F. Hartman; Housekeeper; p. o. Garrison, Nebraska.

Hartman, Mabel: s. 11; Teaching; p. o. East Germantown, Indiana.

Harty, Lora Arizona: s. 11-12; l. add. Modoc, Indiana, R. R. No. 28.

Hartzell, Netta Marie: s. 07-08; l. add. Parker, Indiana.

Harvey, Amelia: s. 83-84; l. add. Canton, Indiana.

Harvey, Angelina: (See Pearson, Angelina Harvey).

Harvey, Annah Stanton: s. 72-73, 77; m. Ephraim O. Harvey, Housekeeper; p. o. Monrovia, Indiana.

Harvey, Aurelia Bartlett: s. 03-05; m. Walter B. Harvey, E., 01-03, 05-06; Housewife; p. o. 1000 Ridge Ave., Pittsburgh, Pennsylvania.

Harvey, Benj. Walter: s. 01-02, 03-06; l. add. Dunreith, Indiana.

Harvey, Caleb J.: s. 1863-64; l. add. Centerville, Indiana.

Harvey, Cyrus: s.: l. add. Wichita, Kansas.

Harvey, Edith: (See Boswell, Edith Harvey).

Ⓐ**Harvey, Elizabeth**: (See Cox, Elizabeth Harvey).

Harvey, Emma: s. 93-95; l. add. Richmond, Indiana.

Harvey, Eleanor Warner: s.; m. Jesse B. Harvey, E.; l. add. Ontario, California.

Harvey, Enos: s. 76-78, 78-79, 92-93; m. Mary M. Wilson; Evangelistic Superintendent, Western Yearly Mtg.; p. o. Noblesville, Indiana, No. 87 East Maple Avenue.

Harvey, Ephriam O.: m. Annah Stanton, E., 72-73, 77; Farmer; p. o. Monrovia, Indiana.

Harvey, Ethel: s. 92-93; l. add. Fairmount, Indiana.

Harvey, Helen Jay: s. 11-12; l. add. Jonesboro, Indiana.

Harvey, Jesse B.: s.; m. Eleanor Warner, E.; l. add. Ontario, Cal.

Harvey, John R.: s. 1905; l. add. Richmond, Indiana.

Harvey, Dr. John: s.; add. Williston, Florida.

Harvey, John W.: s. 80-81; l. add. Fairmount, Ind.

Harvey, Lizzie V.: s. 93-94; l. add. Ogden, Ohio.

Harvey, Mary A.: s. 09-10; Teaching; p. o. Newcastle, Indiana, R. R. No. 10.

Harvey, Mary M. Wilson: m. Enos Harvey, E., 76-79, 92-93; Homemaker; p. o. Noblesville, Indiana.

Harvey, Minnie: (See Kitterman, Minnie Harvey).

Harvey, Orville Ray: s. 00-01; m. Emil Harvey; p. o. 2061 Broadway, Indianapolis, Indiana.

Harvey, Olive H. Martin: s. 1863; l. add. Centerville, Indiana.

Harvey, Rilla B.: s. 03-05; l. add. Pittsburgh, Pennsylvania.

Ⓐ**Harvey, Ruth Ada**; A.B. 1909; Indiana State Normal Diploma, 1912; Student at Indiana University;

p. o. Home, Dunreith, Indiana; School address, St. Margaret's Hall, Bloomington, Indiana.

Harvey, Ruth Alice: s. 11-12, 13-15; l. add. Spiceland, Indiana.

Harvey, Walter B.: s. 01-03, 05-06; m. Aurelia Bartlett, E., 03-05; Physician; p. o. 1000 Ridge Ave., Pittsburgh, Pennsylvania.

Hasemeier, Kathryn Rettig: s. 10-11; m. Wilbur Hasemeier; l. add. Richmond, Indiana.

Hasemeier, Marguerite: s. 11-12; l. add. Richmond, Indiana, No. 41 S. 21st Street.

Hasemeier, Ralph Edward: s. 11-12; l. add. Richmond, Indiana, No. 134 S. 7th Street.

Hasket, Borgia: s. 07-08; l. add. Straughn, Indiana.

Haskett, Jessie: (See Green, Jessie Haskett).

Ⓐ**Haskett, Anna Laura Stanley**: A.B. 1909; m. Robert Haskett; Housekeeper; p. o. Westfield, Indiana.

Ⓐ**Hastings, Aaron H.**: B.S. 1873, M.D. 1887 (Hahnemann Medical College), Chicago, Illinois; m. Mattie A. Hastings; Physician and Surgeon; p. o. 311½ E. Main St., Muncie, Indiana.

Hastings, Albert C.: s. 98-99, 00-01; l. add. Seattle, Washington.

Hastings, Albert Oren: s. 03-05; l. add. Charlotteville, Indiana, R. F. D.

Hastings, Edith: s. 97-98; l. add. Richmond, Indiana.

Hastings, Ella: s. 91-92; l. add. Richmond, Indiana.

Hastings, Frederick: s. 00-01; l. add. Seattle, Washington.

Hastings, Halcy C.: s. 1910-11; l. add. Charlottesville, Indiana.

Hastings, John N.: s. 1863-64; l. add. Dublin, Indiana.

Hastings, John P.: s. 1860; l. add. Richmond, Indiana.

Hastings, John R.: s. 1863-66; l. add. Richmond, Indiana.

Hastings, Letita Ann: (See Johnson, Letita Ann Hastings).

Hastings, Mrs. Lydia B.: l. add. Dublin, Indiana.

Ⓐ**Hastings, Seth G.**: B.S. 1867, M.D. 1877 (Cincinnati); m. Carrie White; Member of Texas State Homeopathic Medical Association; p. o. 216 Porter Street, San Antonio, Texas.

Hasty, Inez: s. 11-13; l. add. Richmond, Indiana, No. 1710 No. E St.

Hatcher, Charles E.: s. 93-94; l. add. Morris, Illinois.

Hathaway, Mrs. Alfred: s. 91-92; l. add. Richmond, Indiana.

Ⓐ**Hathaway, Frederick R.**: B.S. 1884, M.S. 1886 (Earlham); m. Harriett M. Wood; Secretary of Michigan Sugar Company; p. o. 49 Atkinson Ave., Detroit, Michigan.

Hathaway, Lillie T.: s. 82-83; l. add. Cincinnati, Ohio.

Ⓐ**Hathaway, Lois**: (See Evans, Lois Hathaway).

Hathaway, Marian: (See Landon, Marian Hathaway).

Hathaway, Mildred C.: s. 98-99; l. add. Addison, Michigan.

Hathaway, Mrs. Minnie: s. 92-93; l. add. Des Moines, Iowa.

Haughton, Jeannett Crockett: s. 93-96; m. Will Haughton; l. add. Chicago, Illinois, 5010 Dorchester Avenue.

Haughton, Lizzie: s.; l. add. 2642 5th Ave., San Diego, California.

Haviland, Ebenezer W.: s. 96-97; l. add. Ashton, Maryland.

Ⓐ**Haviland, Edna Cynthia**: A.B. 1911; Preceptress at Oak Grove Seminary; p. o. Oak Grove Seminary, Vassalboro, Maine.

Ⓐ**Haviland, Lewise M.**: A.B. 1911; Trained nurse; p. o. Y. W. C. A.; Dayton, Ohio.

Hawarth, Alice: s. 82-83; l. add. Richmond, Indiana.

Hawekotte, Elsie Louise: s. 11-12; l. add. Richmond, Indiana, No. 52 South 18th Street.

Ⓐ**Hawk, Carl J.**: B.S. 1907; m. S. Edith Taber; Farmer; p. o. Hedrick, Iowa.

Hawkins, Bertha: s. 10-11; l. add. Richmond, Indiana.

Hawkins, Florence: (See Wood, Florence Hawkins).

Hawkins, Iona: s. 10-12; l. add. Modoc, Indiana, R. R. No. 28.

Hawkins, Marie: s. 1909-10; l. add. Farmland, Indiana.

Ⓐ**Hawkins, Melville Denny**: A.B. 1911; Head of Department of History and Political Science, Pacific College; p. o. Box 822, Newberg, Oregon.

Hawley, Cora: s. 1904; l. add. New Paris, Ohio.

Hawley, Gertrude: s. 10-11, 14-15; l. add. New Paris, Ohio.

Haworth, Albert C.: s. 1908-09-10; l. add. Ridgefarm, Illinois.

Haworth, Anna L.: s. 95-97; l. add. Lawrence, Kansas.

Ⓐ**Haworth, Chester C.**: A.B. 1910; Principal, City High School, Wilson, North Carolina; p. o. Wilson, North Carolina.

Haworth, Clara E. Bond: s. 88-89, 94; m. Richard Haworth, Ⓐ1891; Housekeeper; p. o. Earlham, Iowa.

Ⓐ**Haworth, Edwin P.**: B.L. 1896; m. Cora M. Haworth; Author of "Makin' Rhymes and Other Rhymes," "Sunshine and Roses," "Nitro by Hypo"; Member of Authors' League of America, Missouri Writers' Guild, American Hospital Association, National Geographic Society; Owner and Superintendent of the Willons Maternity Sanitarium; p. o. 2929 Main St., Kansas City, Missouri.

Ⓐ**Haworth, Ethel Graham**: A.B. 1909; m. Harlan W. Haworth; p. o. 427 Bancroft Ave., (Irvington) Indianapolis, Indiana.

Haworth, Harlan: m. Ethel Graham, Ⓐ1909; With Indianapolis News; p. o. 3178 Graceland Ave., Indianapolis, Indiana.

Ⓐ**Haworth, John T.**: B.S. 1909; m. Maggie Hopkins; Horticulturist; p. o. Newberg, Oregon.

Ⓐ**Haworth, Lester C.**: B.S. 1910; m. Ruby Peyton; General Secretary, Y. M. C. A.; p. o. Youngstown, O.

Haworth, Levi Gurney: s. 12-13; l. add. Ridgefarm, Illinois.

Haworth, M. C.: s. 73-75; m. Celeste Haworth; Physician; p. o. Noblesville, Indiana.

Haworth, Mary: s. 1904; l. add. Ridge Farm, Illinois.

Haworth, Pearl Eva: s. 12-13; l. add. Georgetown, Illinois.

Ⓐ**Haworth, Richard**: B.L. 1891, M.A. 1908 (Earlham College); m. Clara E. Bond, E., 88-89; Pastor, Friends Church, and President, Bible School Board of Five Years Meeting; p. o. Earlham, Iowa.

Haworth, Ruby Peyton: m. Lester C. Haworth, Ⓐ1910; Housewife, p. o. Youngstown, Ohio.

Haworth, Sarah: (See Newlin, Sarah Haworth).

Haworth, Solomon A.: s. 95-96; m. Ella B. Haworth; Pastor, First Baptist Church; p. o. Washington, Indiana.

Hayden, Mrs. Bessie Adams: s. 10-12; l. add. Gary, Indiana.

Hayden, Oscar Stephenson: s. 02-04; l. add. Straughn, Indiana.

Hayner, Helen: s. 1914-15; At home; p. o. Westville, Ohio.

Ⓐ**Haynes, Della Baylies**: Ph.B. 1898; m. Earl Place Haynes; p. o. Bay Shore, Long Island, N. Y.

Haynes, John: s. 83-84; l. add. Richmond, Indiana.

Haynes, Sumner W.: s. 74-77; m. America E. Haynes; Lawyer; p. o. Portland, Indiana.

Hays, Este Fern: s. 1907-08-09; l. add. Greentown, Indiana.

Hays, John: s.; l. add. 2411 North New Jersey St., Indianapolis, Ind.

Hays, Martha: s. 13-15; l. add. Markleville, Indiana.

Hayward, Bainbridge: s. 81-82-84; l. add. Richmond, Indiana.

Hayward, John H.: s. 83-84; l. add. Vermilion Grove, Illinois.

Hayward, Martha F.: (See Griffith, Martha F. Hayward).

Haywood, Nellie: s. 80-81; l. add. Pana, Illinois.

Ⓐ**Hayworth, D. Albert**: B.S. 1911, M.A. 1914 (Wisconsin University); m. Mabel King; Superintendent of the Lemmon Public Schools; p. o. Lemmon, South Dakota.

Hazard, Ruth Ann: s. 56-57, 58; m. Thomas Hazard (deceased); p. o. Wilmington, Ohio.

Hazelrigg, William: s. 81-82; l. add. Evansville, Indiana.

Hazlitt, Lancie W.: s. 06-07; l. add. Kankakee, Illinois.

Head, Mrs. Mary: l. add. Carmel, Indiana.

Hearn, R. L.: s.; l. add. Portland, Indiana.

Ⓐ**Heath, Alvin Burleigh**: A.B. 1908; m. Elmira M. Petry; Member of Ohio State Teachers' Asso., Western Ohio Superintendents; Teacher of Mathematics in Hamilton, Ohio, High School; p. o. 552 Elvin Ave., Hamilton, Ohio.

Heaton, John C.: s. 06-07, 07-08, 08-09; l. add. Smithfield, Ohio.

Hecker, Edna: t. 08-12.

Ⓐ**Heckman, Samuel B.**: Ph.B. 1893, A.B. 1894 (Harvard), A.M. Ph.D 1905 and 1906 (University of Pennsylvania); Author of "The Religious Poetry of Alexander Mack, Jr."; Asst. Professor of Education and Director of Educational Clinic, College of the City of New York; p. o. College of the City of New York, New York City.

Hedden, Nina Bogue: s. 05-06; m. Vern D. Hedden, E., 07-08; Housekeeper; p. o. Box 779B, R. F. D. No. 8, Los Angeles, California.

Hedden, Vern D.: s. 07-08; m. Nina Bogue, E., 05-06; Supt. Building Construction; p. o. Box 779B, R. F. D. No. 8, Los Angeles, California.

Hedges, Alice: m. Eugene S. Hedges, E. 95; Housekeeper; p. o. Morris, Illinois.

Hedges, Eugene S.: s. 95; m. Alice H. Hedges; Bookkeeper; p. o. Morris, Illinois.

Ⓐ**Hedges, Horace J.**: B.S. 1909; m. Pearl Ella Moss, Ⓐ1910; Chief Clerk of the sack bureau in the offices of the Universal Portland Cement Company, Chicago, Ill.; p. o. 3204 Irving Ave., Berwyn, Ill.

Ⓐ**Hedges, Laura Lee**: A.B. 1902; p. o. 337 N. Main St., Newcastle, Indiana.

Ⓐ**Hedges, Olive**: (See Payne, Olive Hedges).

Ⓐ**Hedges, Pearl Ella Moss**: A.B. 1910; m. Horace J. Hedges, Ⓐ1909; Homemaker; p. o. 3204 Irving Ave., Berwyn, Illinois.

Heiney, Edith: s. 11-12; l. add. Hagerstown, Indiana.

Heinricks, Helen: s. 14-15; l. add. Indianapolis, Ind., 2364 Broadway.

Ⓐ**Heiser, Mary Carpenter**: B.S. 1888; m. Winfield Scott Heiser, E. 82-83; p. o. 35 E. 33d St., Indianapolis, Indiana.

Heiser, Winfield S.: s. 82-83; m. Mary Carpenter, Ⓐ1888; Teacher; p. o. No. 35 East 33d St., Indianapolis, Indiana.

Heitbrink, Caroline: s. 07-09, 11-13; Teacher; p. o. Richmond, Indiana.

Heller, Daisey: s. 1903; l. add. Pennville, Indiana.

Helm, Helen E.: s. 06-07; l. add. Williamsburg, Indiana.

Ⓐ**Helm, Lucille**: (See Bloom, Lucille Helm).

Helms, Myra: s. 97; l. add. ———

Helms, Pierre: s. 06-07; l. add. Centerville, Indiana.

Helvic, Caddie N.: s. 95; l. add. Muncie, Indiana.

Helvic, Emma: s. 95; l. add. Muncie, Indiana.

Ⓐ**Henby, Abbie E.**: A.B. 1907; Teacher of German; p. o. 418 Park Ave., Kokomo, Indiana.

Henby, Elijah A.: m. Elizabeth A. Bogue, E. 97-00; Nurseryman, p. o. Greenfield, Indiana.

Henby, Elizabeth A. Bogue: s. 97-00; m. Elijah A. Henby; Housewife; p. o. Greenfield, Indiana.

Henby, Elizabeth P.: s. 89-90; l. add. Pittsburgh, Pennsylvania.

Henby, Nora A.: s. 1898-99; l. add. Greenfield, Indiana.

Henderson, Charlotte: s. 94-95; l. add. Richmond, Indiana.

Ⓐ**Henderson, Elam**: A.B. 1884; m. Elda R. Stubbs; Minister; p. o. West Falmouth, Massachusetts.

Henderson, Elizabeth: s. 95; l. add. Richmond, Indiana.

Ⓐ**Henderson, Ethel Louise**: (See Johnson, Ethel L. Henderson).

Hendricks, Ruby Kathryn: s. 13-14; l. add. Portland, Indiana.

Hendrickson, Elmer: s. 1908-09; l. add. Churubusco, Indiana.

Hendron, Mrs. Gilbert: l. add. 3028 N. Illinois St., Indianapolis, Ind.

Heniser, Raymond Charles: s. 13-14; l. add. Ridgeville, Indiana.

Henley, Albert: s. 1879-90; l. add. Indianapolis, Indiana.

Henley, Abner Winslow: s. 13-14; Farming; p. o. R. R. No. 1, Eudora, Kansas.

Henley, Annie: (See Newsom, Annie Henley).

Henley, Anna W.: s. 91-92; l. add. Carthage, Indiana.

Henley, Arthur J.: s. 81-82; l. add. Monrovia, Indiana.

Henley, Bertha: s. 02-03; l. add. Carthage, Indiana.

Henley, Bonnie H.: s. 1905; l. add. Carthage, Indiana.

Ⓐ**Henley, Daniel W.**: B.S. 1871, L.L.B. 1875 (Drake University), Des Moines, Iowa; m. Emily Stanton; Member of Legal societies only; lawyer; p. o. Suite 525-527 The Rookery, Spokane, Wash.

Ⓐ**Henley, Eloise Dickey.**: A.B. 1914; Teaching in Greenfield, Indiana, High School; p. o. Home, 2137 Park Ave., Indianapolis, Indiana; Teaching, Greenfield, Indiana.

Henley, Elwood: s. 1853-54; l. add. Carmel, Indiana.

Henley, E. E.: s. 72-73; m. Nannie May Hadley; Farmer; p. o. Monrovia, Indiana.

Henley, Emma Jay: s. 80-81; m. Harvey Henley; l. add. Piqua, O.

Ⓐ**Henley, Everett E.**: A.B. 1901; Member of National Geographic Society, Farming; p. o. Monrovia, Indiana.

Ⓐ**Henley, Florence Ruth**: (See Hadley, Florence Henley).

Henley, Homer J.: s. 05-07; l. add. Spiceland, Indiana.

Henley, Howard E.: s. 1898-09, 00-01; l. add. Carthage, Indiana.

Henley, Irene: s. 06-07; l. add. Richmond, Indiana.

Henley, Jesse: s. 82-84; l. add. Carthage, Indiana.

Henley, Laura: s. 82-83; l. add. Richmond, Indiana.

Henley, Lena: s. 91-92, 94; Teaching, Martinsville, Indiana; p. o. Monrovia, Indiana.

Ⓐ**Henley, Lillian E.**: A.B. 1901; Indiana Library School, 1906; Assistant in Indiana Bureau of

Legislative Information; p. o. 525 E. 32d St., Indianapolis, Indiana.

Henley, Lloyd: s. 92-93; l. add. Carthage, Indiana.

Ⓐ**Henley, Margaret D.**: A.B. 1914; Illinois Library School, 1914-15; Asst. Librarian, Coe College, Cedar Rapids; p. o. 115 So. 13th Street, Cedar Rapids, Iowa.

Henley, Mary Elizabeth: s. 12-13; l. add. Greenfield, Indiana.

Ⓐ**Henley, Mary Kenworthy**: A.B. 1913; m. Robert M. Henley; Housekeeper; p. o. Hartford City, Ind.

Henley, Effie May Farmer: s. 00-01; m. Ralph B. Henley, Ⓐ1900; Teaching; p. o. Kansas, Illinois.

Henley, Nannie May Hadley: m. E. E. Henley, E. 72-73; Housekeeping; p. o. Monrovia, Indiana.

Henley, O. S.: s. 1866-67; l. add. Carthage, Indiana.

Henley, Peninah: (See Trueblood, Peninah Henley).

Ⓐ**Henley, Ralph Bernard**: Ph.B. 1900; Ph.M. 1907 (University of Chicago); m. Effie May Farmer, E., 1900-01; Superintendent of Schools, Kansas, Illinois; p. o. Kansas, Illinois.

Henley, Robert Barclay: s. 68; l. add. Cincinnati, Ohio.

Henley, Robert D.: s. 07-09; l. add. Louisville, Kentucky.

Henley, Sadie: (See Eves, Sadie Henley).

Henley, Sarah: s.; l. add. Springfield, Missouri.

Henley, Sibbie: s. 1903; l. add. Monrovia, Indiana.

Henley, William P.: s. 67-68; m. Ida S. Henley; Banker; p. o. Carthage, Indiana.

Ⓐ**Henley, Willice Jeannette**: B.S. 1914; School teacher; p. o. Russiaville, Indiana.

Henshaw, Bernice Barnes: s. 11-14; l. add. Dunreith, Indiana.

Henson, Dora: s. 82-84; l. add. 726 N. Delaware St., Indianapolis, Ind.

Henwood, John J.: s. 85-86, 88; l. add. Centerville, Indiana.

Henwood, Rosa A.: s. 1887-1893; l. add. Centerville, Indiana.

Hernley, Frost Byron: s. 02-03; l. add. Newcastle, Indiana.

Herr, Mary Alice: s. 14-15; l. add. Newmarket, Indiana.

Hershberg, Mrs. John: s. 04-05; l. add. Richmond, Indiana.

Hess, Albert A.: s. 1904; l. add. East Germantown, Indiana.

Hester, Cyrus: s. 81-82; l. add. Ridge Farm, Illinois.

Hester, Della: (See Wilson, Della Hester).

Hester, Elvira: s. 81-82, 83-84, 85; l. add. Vermilion Grove, Illinois.

Hester, Paris J.: s. 84-86; l. add. Ridge Farm, Illinois.

Hester, Pleasant W.: s. 82-84; l. add. Ridge Farm, Illinois.

Ⓐ**Hester, Robert Francis**: B.S. 1896, M.D. 1899 (Medical College of Indiana); m. Laura Mace; Physician; p. o. Lexington, Indiana.

Ⓐ**Hester, Thomas W.**: B.L. 1899, M.D. 1905 (University of Oregon); m. Myra Dell; Physician and Surgeon; p. o. Newberg, Oregon.

Hetrick, David: s. 95-96; l. add. Cleveland, Indiana.

Hetrick, Roscoe: s. 00-03; Farming; p. o. Brookville, Indiana.

Hewitt, William: s. 83-84; l. add. Mt. Carmel, Indiana.

Hiatt, Anna: s. 77-80; Superintendent, The Bertha Ballard Home; p. o. 411 North Delaware Street, Indianapolis, Indiana.

Hiatt, Bertha White: s. 1890-91, 92; m. Edwin Hiatt; p. o. Newcastle, Indiana.

Hiatt, Charles E.: s.; l. add. Dublin, Indiana.

Hiatt, Cleodus D.: s. 89-90; l. add. Newcastle, Indiana.

Hiatt, Edna Elizabeth: s. 09-11, 12-13; l. add. Winchester, Indiana.

Hiatt, E. L.: s. 1903; l. add. Richmond, Indiana.

Hiatt, Edgar F.: s. 89-90; m. Catherine Schaefer; President, Dickinson Trust Co.; p. o. 19 So. 18th Street, Richmond, Indiana.

Hiatt, Eliza Smith: s. 1854-1858; o., 61-64; m. William J. Hiatt, E. 58-59; Homemaker; p. o. 106 S. 15th St., Richmond, Indiana.

Hiatt, Enos B.: s. 95-97; l. add. Newcastle, Indiana.

Hiatt, Francis Henry: s. 62-65; m. Emma Hiatt; Night watchman; p. o. Muncie, Indiana.

Hiatt, Frank T.: s.; l. add. Dublin, Indiana.

Ⓐ**Hiatt, Georgia Anna**: (See Smith, Georgia Hiatt).

Hiatt, Henry: l. add. 115 W. 10th Street, Indianapolis, Indiana.

Hiatt, Ida: s. 91-92; l. add. Newcastle, Indiana.

Ⓐ**Hiatt, Margaret Chapman**: B.L. 1899; m. James Smith Hiatt, Ⓐ99 (deceased); 333 W. School Lane, Germantown, Philadelphia, Penn.

Hiatt, Marie Lillian: s. 13-14; l. add. Greenville, Ohio, No. 808 E. Main Street.

Hiatt, Mary E.: s. 93-95; l. add. Fairmount, Kansas.

Hiatt, Orlin Rea: s. 02-03; l. add. Winchester, Indiana.

Hiatt, Ormsby T.: s. 06-07; l. add. Kirklin, Indiana.

Hiatt, William J.: s. 58-59; m. Eliza Smith, E., 54-58; Read Estate and Rentals; p. o. 106 S. 15th St., Richmond, Indiana.

Hibbard, Elgar F.: s. 1862; p. o. Richmond, Indiana.

Hickman, Bertha E. Wildman: s. 77-78, 78-79, 80-81; m. J. Fremont Hickman (deceased); Homekeeping; p. o. Whittier, California.

Hicks, Delia: s. 88-90; l. add. Grand River, Indian Territory.

Hicks, Georgiana: s. 1903; l. add. Dublin, Indiana.

Hieger, Robert: s. 14-15; l. add. Kokomo, Indiana.

Ⓐ**Hieger, Ruth**: B.S. 1914; Student at Indiana University; p. o. Independent House, Bloomington, Ind.

Hiestand, Letha: s. 1902; l. add. Martinsburg, Indiana.

Higgins, Dr. Carter: s.; l. add. Peru, Indiana.

Higgs, Emma: s. 95; l. add. Richmond, Indiana.

Hiles, Clela Florice: s. 07-08; l. add. Campbellsburg, Ohio.

Hill, Aaron: s. 81-82; l. add. Richmond, Indiana.

Hill, Abbie E.: l. add. Indian School, Rice, Arizona.

Hill, Anna Elliott: s. 1879-80; l. add. Carthage, Indiana.

Ⓐ**Hill, Alice Wakefield**: A.B. 1909; Teaching; p. o. 33 South 18th St., Richmond, Indiana.

Hill, Amos: s. 80-81; l. add. Charlottesville, Indiana.

Ⓐ**Hill, Bertha L.**: Ph.B. 1898; p. o. Care Mrs. J. E. Cowles, 1101 West Adams St., Los Angeles, Calif.

Ⓐ**Hill, Caroline**: (See White, Caroline Hill).

Ⓐ**Hill, Caroline Miles**: A.B. 1887; Ph.D. 1892 (University of Michigan); m. William Hill, E., 87-88; l. add. Chicago, Illinois.

Ⓐ**Hill, Cecile**: A.B. 1914; Member of Matinee Musical; Studying voice culture; p. o. Y. W. C. A., 122 E. Michigan St., Indianapolis, Ind.

Hill, Clyde: s. 03-05; l. add. Paoli, Indiana.

Hill, Cora: s. 10-11; l. add. Richmond, Indiana.

Hill, Edgar H.: s. 81-82; l. add. Carthage, Indiana.

Hill, Edna: s. 07-08; l. add. Lynn, Indiana.

Ⓐ**Hill, Elbert N.**: A.B. 1905, A.M. 1911; Superintendent of Olathe (Kansas) City Schools; p. o. Olathe, Kansas.

Hill, Elizabeth: (See Williams, Elizabeth Hill).

Hill, Elizabeth Jarrett: s. 1861; m. Sam B. Hill; add. Carthage, Ind.

Hill, Elizabeth Pierce: s. 72-74; m. Owen S. Hill, E., 49-50, 57-58; Housekeeper; p. o. Carthage, Ind.

Hill, Emma: s. 88-90; l. add. Richmond, Indiana.

Hill, Enos B.: s. 61-62; m. Ruth Winslow; Township Assessor; p. o. Carthage, Indiana.

Hill, Ethel Gauker: l. add. Dublin, Indiana.

Hill, Eunice: s. 81-82, 83; l. add. Charlottesville, Indiana.

Hill, Eunice: (See Dunn, Eunice Hill).

Hill, Frederick R.: s. 95-97; l. add. Richmond, Indiana.

Hill, Gertrude: s. 83-84; l. add. Chicago, Illinois.

Hill, Henry B.: m. Laura Newlin, E., 92-93; Physician; p. o. Logansport, Indiana.

Hill, Henry H.: s. 79-84; m. Lena May Jones, Ⓐ1885; Secretary and Treasurer, A. C. Milling Co.; p. o. Arkansas City, Kansas.

Hill, Howard M.: s. 11-12; l. add. Farmland, Indiana.

Hill, J. Gurney: s. 80-81; l. add. Western Springs, Illinois.

Hill, Josephine: s. 93-94; l. add. Thorntown, Indiana.

Hill, Laura Newlin: s. 92-93; m. Dr. Henry B. Hill; Homekeeper; p. o. Logansport, Indiana.

Ⓐ**Hill, Lena Jones**: A.B. 1885; m. Henry Henley Hill, E., 1879-84; Homemaker; p. o. Arkansas City, Kansas.

Hill, Lois: s. 06-07; m.; l. add. Carthage, Indiana.

Hill, Lucy: (See Binford, Lucy Hill).

Hill, Mamie C.: (See Peterson, Mamie C. Hill).

Hill, Margaret F.: (See Binford, Margaret F. Hill).

Ⓐ**Hill, Marguerite**: A.B. 1903; Teaching; p. o. 33 S. 18th Street, Richmond, Indiana.

Hill, Marjorie: (See Allee, Marjorie Hill).

Hill, Mary: s. 00-01; l. add. Chicago, Illinois.

Hill, Mary Jane: (See Hadley, Mary Jane Hill).

Ⓐ**Hill, Mary Stuart**: B.S. 1900; m. Earle H. Mann; p. o. Rural Route No. 8, East Haven Avenue, Richmond, Indiana.

Hill, Oliver Nixon: s. 00-01; l. add. Chicago, Illinois.

Hill, Otis Cyrus: s. 13-14; l. add. Southland College, Southland, Ark.

Hill, Owen S.: s. 49-50, 57-58; m. Elizabeth Pierce, E., 72-74; Merchant; p. o. Carthage, Indiana.

Hill, Penina: (See Wilson, Penina Hill).

Hill, Rachel Pusey: l. add. Carthage, Indiana.

Hill, Rowland H.: s. 1897-98, 99; l. add. Carthage, Indiana.

Hill, Ruth M.: s. 86-91; l. add. Western Springs, Illinois.

Hill, S. Henley: s. 12-13; Student at Ann Arbor; p. o. Arkansas City, Kansas.

Hill, Samuel Chester: s. 10-12; l. add. Paoli, Indiana.

Hill, Sarah A.: s. 08-09; p. o. Richmond, Indiana.

Ⓐ**Hill, Sarah D.**: (See Baumgartner, Sarah Hill).

Hill, Sarah E.: s. 88-89; l. add. Carthage, Indiana.

Hill, Thos. E.: s. 1857; l. add. Greenfield, Indiana.

Hill, Verne: s. 10-12; l. add. Richmond, Indiana, 308 National Ave.

Hill, Walter B.: s. 85-88; m. Susan L. Hill; Mgr., Gale Mfg. Co. for Indiana; p. o. 1948 Central Ave., Indianapolis, Indiana.

Hill, William: s. 87-88; m. Caroline Miles, Ⓐ1887; l. add. Chicago, Ill.

Hill, William J.: s. 01-02; l. add. Richmond, Ind.

Ⓐ**Hinds, Murlie**: A.B. 1915; At home; p. o. Newcastle, Indiana.

Hinkle, Clinton A.: m. Margaret Pring, E., 99-01, 04; specialty salesman; p. o. Pendleton, Indiana.

Hinkle, Margaret Pring: s. 99-01, 04; m. Clinton A. Hinkle; p. o. Pendleton, Ind.

Hinkle, Thetis: s. 13-15; Teacher; p. o. Saratoga, Indiana.

Hinshaw, Fannie V.: s. 07-08; l. add. Lynn, Ind.

Hinshaw, Grace M. Phillips: m. Irvin Stanley Hinshaw, Ⓐ1903; Housekeeper and music teacher; p. o. Checotah, Oklahoma.

Ⓐ**Hinshaw, Irvin Stanley**: A.B. 1903; m. Grace Myrtle Phillips; Principal of Normal Training High School; p. o. Checotah, Oklahoma.

Hinshaw, Lizzie: s. 86-87; l. add. Marion, Ind.

Hinshaw, R. Vergil: s. 1901-03; m. Estella Moore; Gen. Agent Life Insurance; p. o. Muncie, Indiana.

Hinshaw, Robert Rue: s. 09-10, 11-12; l. add. Carmel, Ind.

Ⓐ**Hinshaw, Ruth**: (See Spray, Ruth Hinshaw).

Ⓐ**Hinshaw, Stephen A.**: B.L. 1897; m. Mary E. Worley; Hardware Merchant; p. o. Sheridan, Indiana.

Ⓐ**Hinson, Anna M.**: (See Isenhower, Anna Hinson).

Ⓐ**Hippensteel, Henry Sherman**: M.A. 1905; m. Laura Alfaretta Hippensteel; Author of "Literature by Wisconsin People"; Department of English, Stevens Point (Wisc.) Normal; p. o. Stevens Point, Wisc.

Hippensteel, Laura Alfaretta: m. Henry S. Hippensteel, Ⓐ1905; p.o. Stevens Point, Wisc.

Hire, Russell Lewis: s. 13-14; p. o. Van Wert, Ohio, 203 S. Franklin St.

Hirsch, Arthur Henry: t. 1908-10; m. ———; Professor of History and Head of Department Ursinus College; p. o. Collegeville, Pa.

Hiser, Park T.: s. 1908-09; l. add. East Germantown, Ind.

Ⓐ**Hiss, Lily Mills**: Ph.B. 1892; m. William H. Hiss (deceased); Matron, Earlham College, Richmond, Ind.

Ⓐ**Hixson, Ina Fern**: B.S. 1905; D.C. Indiana School of Chiropractic; Member of Universal Chiropractors Assn.; Doctor of Chiropractic; Rockville, Ind.

Hobbs, Carolyn: (See Trueblood, Carolyn Hobbs).

Hobbs, Donald: s. 1910; l. add. Dublin, Ind.

Ⓐ**Hobbs, Harry W.**: B.S. 1905; m. Louise B. Boyd, Ⓐ 1906; Nurseryman; p. o. Plainfield, Indiana.

Ⓐ**Hobbs, Louise Boyd**: A.B. 1906; m. Harry W. Hobbs, Ⓐ1905; p. o. Plainfield, Indiana.

Ⓐ**Hobbs, Oliver Albertson**: A.B. 1903; m. Helen Case; Nurseryman; p. o. 118 W. Twenty-first St., Indianapolis, Indiana.

Hobson, Carl E.: s. 1905; l. add. Damascus, Ohio.

Hobson, Flora: (See Partington, Flora Hobson).

Hobson, Laura: (See Coppock, Laura Hobson).

Hobson, Lois: s. 95; l. add. Muncie, Indiana.

Ⓐ**Hocker, Cora L.**: A. B. 1913; Teacher; p. o. Berne, Indiana.

Ⓐ**Hockett, Amy Francisco**: B.L. 1900; m. Homer C. Hockett, E., 91-99; Housewife; p. o. 277 14th Avenue, Columbus, Ohio.

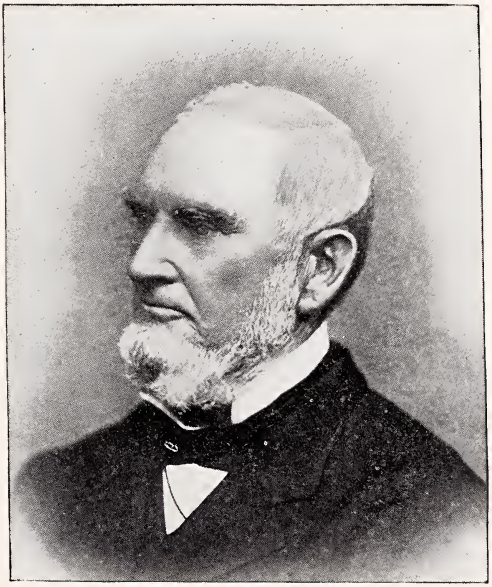

BARNABAS COFFIN HOBBS
President of Earlham College, 1867-1868

Ⓐ**Hockett, Edna L.**: A. B. 1910; Teaching English; p. o. Mishawaka, Indiana.

Hockett, Helen L.: s. music; 1. add. Richmond, Ind., 322 S. W. 3rd St.

Hockett, Homer C.: s. 91-99; m. Amy Francisco, Ⓐ '00; Professor American Hist. Ohio State Univ.; p. o. 277 14th Ave., Columbus, Ohio.

Hodgin, Edward Everette: s. 92-93; 1. add. Indianapolis, Ind., 2645 College Ave.

Ⓐ**Hodgin, Emily Mendenhall**: B.L. 1890; m. Albert V. Hodgin, Ⓐ 1889 (deceased); Teaching Latin, Pacific College; p. o. Newberg, Oregon.

Ⓐ**Hodgin, Helen Kenworthy**: A.B. 1913; m. David O. Hodgin; Housekeeper; p. o. 1814 N. E St. Richmond, Ind.

Hodgin, Jessie: s. 97; 1. add. Richmond, Ind.

Hodgin, Laura H.: (See Fleming, Laura H. Hodgin).

Hodgin, Mamie: s. 89-91; 1. add. Richmond, Ind.

Hodgin, Martha Lewelling: s. 02-03, 05-06; 1. add. Richmond, Ind.

Hodgin, Mary E.: s. 01-02; 1. add. Richmond, Ind.

Hodgin, Nellie: (See Markle, Nellie Hodgin).

Hodgin, Olive Jenkins: s. 1903; m. Samuel Hodgin; p. o. Greensboro, North Carolina.

Hodgin, William I.: s. 81-82; 1. add. Richmond, Ind.

Hodgson, George Anna: s. 07-08; 1. add. Lynn, Ind.

Hodson, Addie M.: s. 82-83; 1. add. Knightstown, Ind.

Hodson, Alice: (See Elliott, Alice Hodson).

Hodson, Carrie C.: s. 90-91; 1. add. Knightstown, Ind.

Hodson, Clara: s. 93-94; 1. add. Camby, Ind.

Hodson, Florence A: (See Moore, Florence Hodson).

Ⓐ**Hodson, Lorena Townsend**: Ph.B. 1891; m. Julius C. Hodson; Housewife, p. o. R. R. 25, Webster, Ind.

Hodson, O. F.: s. 97; 1. add. Mooreland, Ind.

Hodson, Ora O.: s. 89-90; 1. add. Russiaville, Ind.

Hodson, Robert: s. 84-85; 1. add. Fountain City, Ind.

Hodson, Robert W.: s. 90-91; 1. add. Naron, Kans.

Ⓐ**Hodson, Vera Jane**: (See Glidewell, Vera Hodson).

Hodupp, Hubert Calvin: s. 13-15; 1. add. Jonesboro, Ind.

Ⓐ**Hoelscher, Gustave H.**: A.B. 1908; J.D. 1910 (University of Michigan); m. Alice Hoelscher; Lawyer; p. o. 220 N. 22d St., Richmond, Ind.

Hoffman, Charles Austin: s. 08-09; 1. add. Eaton, Ohio.

Hogan, Maud: s. 84-85; 1. add. Richmond, Ind.

Ⓐ**Holaday, Elizabeth**: (See Emerson, Elizabeth Holaday).

Holcomb, Claire: s. 1905; 1. add. Corning, Ohio.

Holcomb, Ernest A.: s. 10-11; 1. add. Eaton, Ohio, R. F. D. No. 2.

Holding, Orpha: s. 97-98; 1. add. Westland, Ind.

Ⓐ**Hole, Allen David**: B.S. 1897, A.M. 1901; Ph.D. 1910 (University of Chicago); Elected member Society of Sigma Xi, University of Chicago, 1905; m. Mary Doan, Ⓐ 1892; Author, "Glaciation in the Telluride Quadrangle, Colorado," 1910, "Soil Survey of Hancock, Johnson and Shelby Counties, Indiana," 1912, "Soil Survey of Jay County, Indiana," 1915, Occasional scientific papers published in Proceedings of the Indiana Academy of Science; Member, Indiana Academy of Science, United States Geological Survey; President, Peace Asso. of Friends in America; Chairman, Executive Committee of the Five

Years Meeting of Friends in America; Professor of Geology and Curator of the Joseph Moore Museum, Earlham College; p. o. 615 National Road, West, Richmond, Indiana.

Hole, Anna L.: s. 91-92; l. add. Damascus, Ohio.

Hole, Elizabeth: (See Larkin, Elizabeth Hole).

Ⓐ**Hole, Mary Doan**: B.L. 1892; B.S. 1891, M.S. 1893 (Purdue University); m. Allen David Hole, Ⓐ1897; p. o. 615 National Road, West, Richmond, Indiana.

Hole, Norman W.: s.; Physician; l. add. Berlin Center, Ohio.

Holladay, Leon: s. 95-96; l. add. West Elkton, Ohio.

Holland, S. Ida: (See Clippinger, Ida Holland).

Hollarn, Aline K. Johnson: s. 1909-12; m. Edward Hollarn; p.o. Richmond, Indiana, 334 S. W. 3d St.

Hollingsworth, Clarence: s. 1904; l. add. Richmond, Ind.

Hollingsworth, Ernest M.: s. 05-07; l. add. Vermilion Grove, Ill.

Ⓐ**Hollingsworth, Grace Elisabeth Huff**: A.B. 1908; m. Marion Hollingsworth; p. o. 1562 Worthington St., Columbus, Ohio.

Hollingsworth, Hannah Coffin: s. 1861; p. o. 430 North Comstock Ave., Whittier, Calif.

Ⓐ**Hollingsworth, Israel H.**: B. S. 1866; m. Rachel E. Wildman; Ruralist; p. o. R. F. D. A., Richmond, Indiana.

Ⓐ**Hollingsworth, Jane D.**: (See Moore, Jane Hollingsworth).

Ⓐ**Hollingsworth, Jerome**: A.B. 1868; Commission Coal Dealer and Traveling Salesman; p.o. Walker Apartments, Des Moines, Iowa.

Hollingsworth, Leo B.: s. 07-08; l. add. Fairmount, Ind.

Hollingsworth, Lucinda: s. music; l. add. Williamsburg, Ind.

Ⓐ**Hollingsworth, Marion**: m. Grace Elisabeth Huff, Ⓐ'08; Assistant in Chem. O. S. U.; p. o. 1562 Worthington St., Columbus, Ohio.

Hollingsworth, Omar: s. 65-66; m. Alice W. Hollingsworth; Retired; p. o. 51 So. 14th Street, Richmond, Indiana.

Hollingsworth, Roma Jane: s. 80-81; m. Jacob Hollingsworth (deceased); Housekeeping; p. o. Denair, Cal.

Holloway, Flossie: s. 1910-11; l. add. Carlos, Ind.

Ⓐ**Holloway, Ida Lenora**: (See Kenworthy, Ida Lenora Holloway).

Holloway, Orpha B. T.: l. add. 409 Temple St., New Haven, Conn.

Holloway, James Garrett: s. 00-01; l. add. Coatesville, Ind.

Hollowell, Amos K.: o. since 1896; m. Mary Nordyke, Ⓐ1886; President, Board of Trustees of Earlham College; p. o. 2507 College Ave., Indianapolis, Indiana.

Ⓐ**Hollowell, Arthur James**: B.S. 1914; Member, American Chemical Society; Assistant in Chemistry Purdue University; p. o. 111 University St., W. Lafayette, Indiana.

Hollowell, Bertha: s. 07-08; l. add. Pendleton, Ind.

Ⓐ**Hollowell, Frederick Thomas**: A.B. 1915; Teaching Public Speaking, Westtown Boarding School; p. o. Westtown, Pennsylvania.

Hollowell, Hubert H.: s. 03-05; l. add. Montezuma, Ind.

Ⓐ**Hollowell, Mary Nordyke**: A.B. 1886; m. Amos K. Hollowell; Housewife; p. o. 2507 College Ave., Indianapolis, Ind.

Ⓐ**Hollowell, Richard Lloyd**: B.S. 1885; m. Hettie Overman; Treasurer Lexington Manufacturing Company, Saxe Gotha Mills, Lexington, South Carolina; Treasurer Middleburg Mills, Batesburg, South Carolina; Treasurer Palmetto Cotton Mills, Columbia, South Caro-

lina; Treasurer Valley Falls Manufacturing Company, Spartansburg, South Carolina; p. o. Columbia, South Carolina.

Holman, Bessie F.: s. 06-07; l. add. Indianapolis, Ind.

Holmes, Harry N.: t. 1907-14; m. Mary Shiveley, Ⓐ '01; Professor of Chemistry, Oberlin College; p. o. Oberlin, Ohio.

Ⓐ**Holmes, Mary Shiveley**: A.B. 1901; m. Harry N. Holmes, E., 07-14; p. o. Oberlin, Ohio.

Holsinger, Elmer H.: s. 11-12; l. add. New Paris, Ohio, R. F. D. No. 2.

Holt, Henry: s. 1867-68; l. add. 1101 E. Market St., Indianapolis, Ind.

Holton, Fannie K.: s. 80-81; l. add. Kokomo, Ind.

Hoover, David S.: s. 92-95; l. add. Richmond, Ind.

Ⓐ**Hoover, Edna L.**: A. B. 1907; Teaching English; p.o. South Bend, Indiana.

Hoover, Emma D.: s. 94-95; l. add. Muncie, Ind.

Hoover, Ethel Phebe: s. 12-13; l. add. Richmond, Ind., R. R. No. 4.

Hoover, Eva: s. 11-12; l. add. Hagerstown, Ind.

Ⓐ**Hoover, Helen C.** (See Jones, Helen Hoover).

Hoover, Louis: s. 97-98, 00-01, 04-05, 07-08; l. add. Centerville, Ind.

Hoover, Vyrge: s. 90-91; l. add. Richmond, Ind.

Hopkins, D. L.: s. 89-90; l. add. Richmond, Ind.

Hopkins, Galen R.: s. 1905; l. add. Richmond, Ind.

Hopkins, Grace: s. 90-91; l. add. Richmond, Ind.

Hopping, Harry: s. 92-93; l. add. Richmond, Ind.

Horn, Brose: s. 88-89; l. add. Marion, Ind.

Hornaday, J. F.: s. 97; l. add. Richmond, Indiana.

Hornaday, Manta: (See Rawling, Manta Hornaday).

Hornaday, Pearl: s. 93-94; l. add. Rushville, Ind.

Horne, Marguerite G.: s. 1907-09; l. add. Centerville, Ind.

Horner, Stella: s. 95; l. add. Thorntown, Ind.

Horney, Adda: s. 95-96; l. add. New Paris, Ohio.

Horney, Carrie Ellen: s. 1903, l. add. Noblesville, Ind.

Horney, Elizabeth: s. 1903; l. add. Richmond, Ind.

Horney, Elsie: s. 07-08; l. add. Noblesville, Ind.

Horney, Mattie: s.——; l. add. Richmond, Ind.

Horsefield, Walter R.: s. 13-14; Junior, Engineering Dept. Univ. of Mich.; p. o. Care of Y. M. C. A., Detroit, Mich.

Hort, Iva: s. 91-92; l. add. Richmond, Ind.

Hort, Lena: s. 95; l. add. Richmond, Ind.

Horton, Agnes Victoria: s. 07-08; l. add. Richmond, Ind.

Horton, Blanchard: s. 97-98; l. add. Monrovia, Ind.

Horton, Lucile Townsend: s. 09-10; m. Roy Horton; l. add. Youngstown, Ohio.

Hosier, Mabel C.: s. 1909-10; l. add. Centerville, Ind.

Ⓐ**Hoskins, Edna Charles**: A.B. 1915; m. Halford Lancaster Hoskins, Ⓐ 1913; p. o. 1921 W. Maple St., Wichita, Kansas.

Ⓐ**Hoskins, Halford Lancaster**: A.B. 1913; m. Edna Alice Charles, Ⓐ 1914; Professor in Friends University; p. o. 1921 W. Maple St., Wichita, Kansas.

Hoskins, Horace R.: s. 1893-94; l. add. Care of Dr. W. D. Hoskins, Newton-Claypool Bldg., Indianapolis, Ind.

Hoskins, Lelia: s. 81-82; l. add. Westfield, Ind.

Hotchkiss, Arthur S.: s. 06-09; l. add. Care of Hanover College, Hanover, Indiana.

Hotchkiss, Winifred Bellis: s. 1879-80; l. add. 2423 Park Ave., Indianapolis, Ind.

Hotchkiss, Winifred Mary: s. 1903; l. add. Indianapolis, Ind.

Hough, Emma: s. 04-05; l. add. Richmond, Ind.

Ⓐ**Hough, Mary P.**: (See Fosler, Mary P. Hough).

Hough, Nelly: s. 85-86-87; l. add. Fountain City, Ind.

Hough, Orpha: s. 12-13; l. add. Richmond, Ind.

House, John: s. 92-93; l. add. Mooresville, Ind.

Houseworth, W. W.: s. 93-94; l. add. Centerville, Ind.

Ⓐ**Howe, Harrison Estell**: B.S. 1901; M.S. 1913 (Univ. of Rochester); m. May McCaren; Author of several articles on general scientific subjects and addresses on chemical ones; Chairman Industrial Division, American Chemical Society; Fellow Rochester Academy of Science; Chemical Engineer with Arthur D. Little, Inc.; p. o. 93 Broad St., Boston, Massachusetts.

Howe, May McCaren: m. Harrison Estell Howe, Ⓐ01; Housewife; p. o. 59 Park View, Rochester, N. Y.

Ⓐ**Howell, Deborah Steere**: B.S. 1865; m. S. C. Howell (deceased); Home maker; p. o. Selma, Ohio.

Howell, Hannah: s. 89-90; l. add. Selma, Ohio.

Howell, Ruth: s. 12-13; l. add. Modoc, Ind.

Howell, Virginia: s. 89-90; l. add. Selma, Ohio.

Howells, Julius: s. 81-82; l. add. Richmond, Ind.

Howes, Eliza: s. 85-86-87; l. add. Richmond, Ind.

Howes, Mary B.: (see Raiford, Mary B. Howes).

Hoxie, Gilbert H.: s. 93-95; l. add. Thornton, Ill.

Hoxie, John R. Jr.: s. 93-95; l. add. Thornton, Ill.

Ⓐ**Hubbard, Bertha Johnson**: Ph.B. 1897; m. Homer S. Hubbard; p.o. Box 23, Corcoran, California (As given in 1913).

Ⓐ**Hubbard, Byron C.**: B.S. 1891; A.M. 1892 (Haverford); m. Nelly Lansdale Hutton; p. o. Hanford, California.

Hubbard, Charles C.: s.; l. add. 534 Monadnock Bldg., Chicago, Ill. or Maywood, Ill.

Hubbard, Charles J.: s. 89-91, 92-93; l. add. Joppa, Ind.

Hubbard, Edna A.: s. 88-89; l. add. Grand River, Ind. Ter.

Hubbard, Edward S.: s. 81-82; l. add. Cedar Falls, Iowa.

Hubbard, Ethel: s. 96-97; l. add. Franklin, Ind.

Hubbard, Eva: s. 81-82, 84; l. add. Cedar Falls, Iowa.

Hubbard, Eva L.: s. 86-87; l. add. Los Angeles, Cal.

Hubbard, Joseph R.: s. 80-81; l. add. Cedar Falls, Iowa.

Hubbard, Julia A.: s. 1854-56; p. o. Farmland, Ind.

Hubbard, Mary L.: s. 06-07; m. Riley Hubbard, E., 06-07; Agriculturist; p. o. Bloomingdale, Indiana.

Hubbard, Penrose H.: s. 90-91; l. add. Columbus, Ohio.

Hubbard, Riley: s. 06-07; m. Mary L. Hubbard, E., 06-07; Agriculturist; p. o. Bloomingdale, Indiana.

Hubbard, Sadie Wollen: s. 02-03; l. add. Monrovia, Ind.

Hubbard, Walter; s. 83-84, 85-86; l. add. Lawrence, Ind.

Hubbard, William B.: s. 83-84; l. add. Monrovia, Ind.

Hubbard, William E.: s. 81-82; l. add. Cedar Falls, Iowa.

Huber, Ella M.: (See Foster, Ella M. Huber).

Huber, Frances W.: (See Brookbank, Frances M. Huber).

Ⓐ**Huber, Naomi**: (See Bendfeldt, Naomi Huber).

Huckreide, Irene Ann: s. 14-15; l. add. Bryant, Indiana.

Huddleson, Nora L.: s. 95; l. add. Dublin, Ind.

Huddleston, Adella: (See Ratcliff, Adella Huddleston).

Hudson, Lotta Conner: s. 06-07-08; Teaching; p. o. 218 St. Louis Ave., Ferguson, Mo.

Huff, Alsie Lasell: s. 72-74; m. Charles S. Huff, E. (deceased); Housewife; p. o. Cor. Jefferson and Harrison, Martinsville, Indiana.

Ⓐ**Huff, Charles Byron**: A.B. 1908; m. Martha Hannah Clayton, Ⓐ 1906; p. o. Martinsville, Indiana.

Huff, Daniel: s. 88-90; l. add. Leesburg, Ohio.

Ⓐ**Huff, Eleanor**: (See Barnes, Eleanor Huff).

Ⓐ**Huff, Grace Elizabeth**: (See Hollingsworth, Grace Elizabeth Huff).

Huff, Louise N.: s. 97-99; l. add. Richmond, Ind.

Ⓐ**Huff, Mabel**: (See Bartel, Mabel Huff).

Ⓐ**Huff, Maggie Morris**: Ph.B. 1890; p. o. Leesburg, Ohio.

Ⓐ**Huff, Martha Clayton**: A.B. 1906; m. Charles Byron Huff, Ⓐ 1908; p. o. Martinsville, Indiana.

Huff, Oliver N.: s. 68-69, 72; m. Sophie B. Huff; Physician; p. o. Fountain City, Ind.

Huff, Pearl J.: s. 85-86; l. add. Fountain City, Ind.

Huffman, Grace Scott: s. 09-10; m. Herbert L. Huffman, Ⓐ'10; p. o. Clinton Corners, New York.

Ⓐ **Huffman, Herbert L.**: A.B. 1910; m. Grace Scott, E., 09-10; Pastor and Teacher; p. o. Clinton Corners, New York.

Hughbanks, O. A.: s. 09-13; l. add. Richmond, Ind., Y. M. C. A.

Hughel, Hazel L.: s. 1905; l. add. Anderson, Ind.

Hughel, Nellie: s. 07-08; l. add. Anderson, Ind.

Hughes, Geo. W. R.: s. 09-10; Lawyer; p. o. Chamber of Commerce Bldg., New Haven, Conn.

Hughes, Isabelle: s. 13-14; l. add. Greenfield, Ind.

Hughes, Mary E.: s. 14-15; l. add. Markle, Ind.

Hughes, Nellie B.: s. 1905; l. add. Columbus, Ind.

Hughes, Stanley C.: s. 82-84; l. add. Richmond, Ind.

Hugo, Lorena M.: s. 06-07; l. add. Richmond. Ind.

Hull, Charles O.: s. 97-98; l. add. Anderson, Ind.

Hull, Susan: s. 1908-09-10-11; l. add. Connersville, Ind.

Humlong, Neal: s. 92-93; l. add. Germantown, Kentucky.

Humrichouse, Grace: s. 02-04; l. add. St. Joseph, Ill.

Humrichouse, Josephine: s. 04-06; l. add. St. Joseph, Ill.

Humrichouse, Nelle: s. 10-13; l. add. Ridgefarm, Ill.

Hunnicutt, Daniel B.: s. 61-62, 65-66; m. Elizabeth Hunnicutt; Retired Teacher and Farmer; p. o. Lawrence, Kans.

Ⓐ**Hunnicutt, Gulia E.**: (See Jessup, Gulia Hunnicutt).

Hunnicutt, Irena: s. 92-94; l. add. Wilmington, Ohio.

Hunnicutt, J. Raymond: s. 13-14; Asst. in Bank Dublin, Ind.; p. o. Cambridge City, Indiana.

Hunnicutt, Margaret: (See Wood, Margaret Hunnicutt).

Ⓐ**Hunnicutt, Martha**: B.L. 1899, A.M. 1906; Teacher and Missionary; p. o. Kotzebue, Alaska.

Hunnicutt, Mary E.: (See Speer, Mary E. Hunnicutt).

Hunnicutt, William Penn: t. and o. 57-58, 58-59, 62-63; Retired; p. o. 136 Templeton, Huntington Park, California.

Ⓐ**Hunt, Agnes**: (See Calvert, Agnes Hunt).

Ⓐ**Hunt, Alice Woodard**: B.L. 1900; m. I. Purviance Hunt; p. o. Fountain City, Ind.

Hunt, Anna R.: (See Townsend, Anna R. Hunt).

Hunt, Charles: s. 81-82; 1 add. Abington, Ind.

Hunt, Clarence M.: s. 94-95; 1. add. Richmond, Ind.

Hunt, Clayton B.: s. 1862-63; p. o. Richmond, Ind.

Hunt, Edah: s. 00-01; 1. add. Richmond, Ind.

Ⓐ**Hunt, Edith J.**: Ph.B. 1891; Housekeeper; p. o. Charlottesville, Ind.

Ⓐ**Hunt, Emma**: (See Marley, Emma Hunt).

Hunt, Ena Ella: s. 82-83; 1. add. Jacksonburg, Ind.

Hunt, Esther W.: (See Morris, Esther W. Hunt).

Hunt, Frank J.; s. 88-90, 91-92; 1. add. 100 S. 12th St., Richmond, Ind.

Hunt, Mrs. Gifford Reynolds: s. 10-11; 1. add. Fountain City, Ind.

Hunt, Harvey B.: s. 82-83; 1. add. Webster, Ind.

Ⓐ**Hunt, Hettie**: A.B. 1896; Teaching Latin; p. o. Boonville, Indiana.

Hunt, Howard C.: s. 07-08, 09-12; 1. add. Richmond, Ind., No. 100 N. 20th St.

Ⓐ**Hunt, Joshua**: B.S. 1882; m. Polina Elva Hunt; Fruit Raiser and Farmer; p. o. Paonia, Colorado.

Hunt, Lolie Abigail: s. 08-14; Teacher; p .o. Sheridan, Ind.

Ⓐ**Hunt, Lura Harold**: A.B. 1902; m. Cleo Leigh Hunt; Housewife; p. o. Brownsburg, Ind.

Hunt, M. Ella: s. 81-82; 1. add. Amo, Ind.

Hunt, Maurice L.: s. 12-13; 1. add. Y. M. C. A., Chicago, Ill., 2133 Sedgwick St.

Hunt, Olive: s. 85-86; 1. add. Webster, Ind.

Hunt, Olive Marie: s. 14-15; 1. add. Fountain City, Ind.

Hunt, Ona Rose: s. 12-13; 1. add. Danville, Ind., R. R. No. 5.

Hunt, Robert L.: s. 91-92; 1. add. LaPorte, Ind.

Hunt, Susan B.: (See Unthank, Susan B. Hunt).

Hunter, Ernest W.: s. 14-15; 1. add. Akron, Ind.

Huntington, Herbert E.: s. 90-91; 1. add. Amesbury, Mass.

Hurd, Jessie Helena: s. 12-13; 1. add. Walton, Ind.

Huron, Irma: s. 1904; 1. add. Danville, Ind.

Hurst, Cora B.: s. 89-91; 1. add. Milton, Ind.

Hurst, Ethel Ruby: (See McCracken, Ethel Ruby Hurst).

Hurst, Howard Elijah: s. 10-14; 1. add. Milton, Ind.

Hurst, Iva May: s. 89-91; 1. add. Milton, Ind.

Hurst, Lewis D.: s. 86-87; 1. add. Connersville, Ind.

Hurst, Mary: (See Dennis, Mary Hurst).

Hussey, Helen: s. 85-86-89; 1. add. Mt. Pleasant, Ohio.

Ⓐ**Hussey, Homer Fall**: Ph.B. 1891; D.D.S. 1894 (University of Wisconsin); m. Clara M. Hussey; Dentist; p. o. Somerville, New Jersey.

Hussey, Jennie M.: s. 1905; 1. add. Milton, Ind.

Ⓐ**Hussey, Mary Inda**: Ph.B. 1896; Ph.D. 1906 (Bryn Mawr College); Fellow of the Baltimore Association for the Promotion of the University Education of Women; Alice Freeman Palmer Memorial Research Fellow — Harvard Semetic Series, Vol. III (1912), Vol. IV

(1914); Translator, Babylonian Tablets in the Museum of the Buffalo Society of Natural Sciences (Bulletin of the Buffalo Society of Natural Sciences, Vol. XI, No. 2, 1915); Translator, A Transfer of Land Dated in the Reign of Ellibani (Journal of American Oriental Society, 1915); Member, Society of Biblical Literature and Exegesis, American Oriental Society, Nordasiatische Gesellschaft; Associate Professor of Biblical Literature, Mount Holyoke College; p. o. South Hadley, Massachusetts.

Hussey, Martha B. Newby: s. 1862-63; add. Whittier, Calif.

Hussey, Maude A.: s. 14-15; 1. add. Milton, Ind.

Hussey, Walter J.: s. 85-86; 1. add. Mt. Pleasant, Ohio.

Huston, Francis: s. 82-84, 86; 1. add. Bentonville, Ind.

Hutchens, Herschel C.: s. 07-08, 08-09; 1. add. Cambridge City, Ind.

Hutchens, Ralph Thomas: s. 13-14; 1. add. Lynn, Indiana.

Hutchins, Bessie M.: s. 01-02; 1. add. Richmond, Ind.

Hutchins, Edward: s. 94-95; 1. add. Lynn, Ind.

Hutchins, Olive: s. 86-87; 1. add. Richmond, Ind.

Hutchinson, Beulah M.: s. 95-96; 1. add. Rockville, Ind.

Hutchinson, Eva B.: s. 14-15; 1. add. Indianapolis, Ind., 960 N. Del. St.

Hutchinson, Mabel: s. 94-95; 1. add. Marysville, Kans.

Hutton, Carolyn: s. 06-07, t. 13-16; p. o. Richmond, Indiana.

Ⓐ**Hutton, Laura Doan**: B.S. 1909; m. Sidney B. Hutton, Ⓐ1908; Housewife; p. o. 1968 Cowden Ave., Memphis, Tennessee.

Hutton, Miriam: s. 14-15; 1 add. Richmond, Ind., N. 15th St.

Ⓐ**Hutton, Sabina**: (See Reagan, Sabina Hutton).

Ⓐ**Hutton, Sidney B.**: B.S. 1908; m. Laura R. Doan, Ⓐ 1909; Secretary Morgan Engineering Company; p. o. 610 Goodwyn Institute, Memphis, Tennessee.

Hutton, Ulric Orlando: s. 11-13; Student at Johns Hopkins University, Baltimore, Md.; p. o. Brighton, Md.

Hyatt, Mary E.: s. 92-93; 1. add. Leavenworth, Kans.

Hyatt, Mary Wood: s. 11; Teaching; p. o. New Paris, Ohio.

Hyde, Mary H.: s. 06-07; 1. add. Richmond, Ind.

Iddings, Malcolm H.: s. 69; 1. add. West Milton, Ohio.

Igelman, Mrs. Chas.: s. 11-12; 1. add. Richmond, Ind.

Iliff, Martha Jeannette: s. 14-15; 1. add. 409 N. 11th St., Richmond, Ind.

Iliff, Mary E.: s. 11-13; 1. add. Richmond, Ind., S. 12th St.

Iliff, Walter: s. 93-94; 1. add. Richmond, Ind.

Ingram, Dwight Harold: s. 11-12; 1. add. Richmond, Ind., 24 S. 12th St.

Iredell, Nathan Garwood: m. Nora Frame, E., 91-92; Farmer; p. o. New Paris, Ohio.

Iredell, Nora Frame: s. 91-92; m. Nathan Garwood Iredell; Farmer's wife; p. o. New Paris, Ohio.

Irwin, Earl M.: s. 89-90; 1. add. Chicago, Ill.

Irwin, Lulu: s. 00-01; 1. add. Richmond, Ind.

Isenbarger, Web: s. 95; 1. add. Bloomingsport, Ind.

Ⓐ**Isenhower, Anna Hinson**: A. B. 1909; m. Harold H. Isenhower; Home-keeper; p. o. 139 N. Sycamore St., Martinsville, Indiana.

Jackson, Abbie: s. 80-81; 1. add. Richmond, Ind.

Jackson, Ada: s. 05-07; 1. add. Centerville, Ind

Jackson, Anna J. Hampton: s. 60-62; m. L. H. Jackson; Housekeeper; p. o. Fountain City, Ind.

Jackson, Arizona: s. 80-81, 83-84; l. add. Grand River, Ind. Ter.

Jackson, Curtis: s. 1877; p. o. Whittier, Calif.

Jackson, Lawrence N.: s. 05; m. Pearl Rinehart, Ⓐ1906; Contractor; p. o. 63 Bond St., Dayton, Ohio.

Ⓐ**Jackson, Lydia J.**: A.B. 1872; p. o. 619 S. Greenleaf Ave., Whittier, California.

Jackson, Myrtle: s. 03-06; l. add. Anderson, Ind.

Jackson, Pattie: s. 94-95; l. add. Richmond, Ind.

Ⓐ**Jackson, Pearl Rinehart**: A.B. 1906; m. Lawrence N. Jackson, E. 1905; p. o. 63 Bond St., Dayton, Ohio.

Jacoby, Ernest L.: s. 82-84; l. add. Richmond, Ind.

Ⓐ**James, Agnes Isabel**: A.B. 1912; p. o. 315 National Road West, Richmond, Indiana.

James, Gertrude: s. 1905; l. add. Anington, Ind.

James, Nina Ruth: s. 11-12; l. add. Richmond, Ind., No. 1050 N. B St.

Ⓐ**James, Rolin R.**: A.B. 1902; Lawyer; 2245 N. Meridian St., Indianapolis, Indiana.

Jameson, Helen: s. 11-12; l. add. Richmond, Ind., No. 1313 Main St.

Ⓐ**Janney, Huldah Newsom**: B.L., 1899; m. Joseph E. Janney, E., 96-98; p. o. Brookeville, Maryland.

Ⓐ**Janney, John Hall, Jr.**: B.S. 1913; Author, "Effects on Metabolism of Parathyroidectomy" (Journal of Biological Chemistry, May, 1915); Medical student; p. o. Johns Hopkins Medical School, Baltimore, Md.

Janney, Joseph E.: s. 96-98; m. Huldah Newsom, Ⓐ1899; p. o. Brookeville, Md.

Jarrett, Elizabeth: (See Hill, Elizabeth Jarrett).

Jarrett, Jennie: (See Ellis, Jennie Jarrett).

Ⓐ**Jay, A. Elizabeth**: Ph.B. 1900; p. o. 122 N. 11th St., Richmond, Ind.

Jay, Allen Jr.: s. 11-12; p. o. Richmond, Ind.

Jay, Anna E.: s. 1904; l. add. Richmond, Ind.

Jay, Anna May: s. 82-83; l. add. Marion, Ind.

Jay, Arthur: s. 1877; p. o. Marion, Ind.

Jay, Clara: s. 82-84; l. add. West Milton, Ohio.

Jay, Cooper: s. 82-84, 85-86; l. add. Marion, Ind.

Jay, Cora: (See Osborne, Cora Jay), Marion, Ind.

Jay, D. W.: s.; l. add. Portland, Ind.

Jay, Edwin S.: s. 81-82-83; p. o. 222 College Ave., Richmond, Indiana.

Jay, Emma: (See Henley, Emma Jay).

Jay, Florence: s. 10-13; l. add. Indianapolis, Ind., 1727 N. Alabama St.

Jay, Gulie A.: s. 02-03; l. add. Marion, Ind.

Jay, Harvey H.: s. 81-83; l. add. Marion, Ind.

Jay, Ida: s. 82-83, 85-86; l. add. Fountain City, Indiana.

Jay, Isaac: s. 81-82-84, 85-86; l. add. Richmond, Ind.

Ⓐ**Jay, John Edwin**: Ph.B. 1895; A.M. 1906 (Yale University); m. Alice W. Jay; President of Wilmington College, Wilmington, Ohio.

Jay, Jessie M.: t. 05-07.

Jay, Lulu: (See Wendeln, Lulu Jay).

Jay, Mary Adelaide: (See Ballard, Mary A. Jay).

Jay, Mary E.: (See Baldwin, Mary E. Jay).

Jay, Naomi W. Morgan: s. 1854-56-57; m. Allen Jay, E. (deceased); p. o. Whittier, California.

Jay, Nellie: s. 81-82; l. add. Chicago, Ill.

Jay, Orlistus: s. 81-83; l. add. Redkey, Ind.

Jay, Walter L.: s. 91-93; l. add. Fairmount, Ind.

Jay, Willard Bain: s. 12-15; l. add. Richmond, Ind., 222 College Ave.

Jay, William P.: s. 81-83; add. Rushville, Ind.

Jefferis, Bessie: (See Johnson, Bessie Jefferis).

Jefferies, Mary Louise: s. 89-90; l. add. Newcastle, Indiana.

Ⓐ**Jenkins, Alfred William**: B.S., 1905; with Dougan, Jenkins & Company, Insurance; p. o. 223 College Ave., Richmond, Ind.

Jenkins, Amasa M.: s. 1863-66; p. o. 223 College Ave., Richmond, Ind.

Ⓐ**Jenkins, Atwood L.**: B.S. 1891; m. Mary L. Test; Manager, Dougan, Jenkins & Co.; p. o. 609 National Road, West, Richmond, Indiana.

Jenkins, Charles: s. 84-55; l. add. Fountain City, Ind.

Jenkins, Clarence P.: s. 10-13; l. add. Richmond, Ind., R. R. No. 8.

Jenkins, Delphura White: s. 1873-74; m. William M. Jenkins; Minister; p. o. Tremonton, Utah.

Jenkins, Edith P.: s. 1904; l. add. Damascus, Ohio.

Ⓐ**Jenkins, Elihu Edward**: A.B. 1912; p. o. 326 Harvard St., Cambridge, Mass.

Jenkins, Emma F.: s. 82-83; l. add. Noblesville, Ind.

Ⓐ**Jenkins, Francine L.**: (See Stanley, Francine Jenkins).

Jenkins, Helen Naomi: s. Music; p.o. 609 National Road, West, Richmond, Indiana.

Jenkins, Jane: s. 01-02; l. add. Richmond, Ind.

Jenkins, Louise Jones: s. 82-84; l. add. Richmond, Ind.

Jenkins, Mary Elizabeth: s. 1903-06; Deaconess in Helping Hand Home; p. o. San Diego, Calif.

Jenkins, Mary Test: m. Atwood L. Jenkins, Ⓐ '91; p. o. 609 National Road, West, Richmond, Indiana.

Jenkins, Olive L.: (See Hodgin, Olive Jenkins).

Ⓐ**Jenkins, Reba Elizabeth**: (See Lawson, Reba Elizabeth Jenkins).

Jenkins, Robert E.: s. 09-12; l. add. Richmond, Ind., R. R. No. 8.

Jenkins, Roy Kenneth: s. 07-08; l. add. Rockville, Indiana.

Ⓐ**Jenkins, Sarah Katherine**: (See Tomlinson, Sarah Katherine Jenkins).

Jenkins, Stella F.: s. 83-84; l. add. Georgetown, Ill.

Ⓐ**Jenkins, William Wilson**: A.B. 1905; Post Graduate Student in University of Chicago; Principal, Creek County High School; p. o. Mounds, Oklahoma (As given in 1913).

Jenkinson, Ellis: s. 11-12; l. add. San Jose, California.

Jennings, Gainor: s. 80-81; l. add. West Milton, Ohio.

Jenny, Earl T.: s. 93-94; l. add. Greenwich, Ohio.

Jessup, Albert S.: s. 70-71; m. Gulia E. Hunnicutt, Ⓐ '80; Farmer; p. o. Modoc, Ind.

Jessup, Amy Lois: s. 1912-13-14-15; Teaching; p. o. Carmel, Ind.

Jessup, Elma: (See Stanley, Elma Jessup).

Jessup, Charles L.: s. 82-84, 93-95; l. add. Brownsville, Texas.

Jessup, Chattie: s. 80-81; l. add. Marion, Ind.

Ⓐ**Jessup, Gulia Hunnicutt**: A.B. 1880; m. Albbert S. Jessup, E., 70-71; p. o. R. F. D. No. 26 Modoc, Ind.

Ⓐ**Jessup, Iola**: (See Stafford, Iola Jessup).

Jessup, Jennie Clark: s. 14-15; l. add. Winchester, Ind.

Jessup, John Hunnicutt: s. 13-14; l. add. Modoc, Ind.

Jessup, Leora: (See Parker, Leora Jessup).

Jessup, Mabel: s. 06-07; l. add. Bloomingdale, Ind.

Jessup, Mary: s. 10-12; l. add. Modoc, Ind.

Jessup, Nora Hines: s. 01-02, 08-09; m. Walter Albert Jessup, Ⓐ1903; p. o. Iowa City, Iowa.

Jessup, Rosa: s. 80-81; l. add. Mooresville, Indiana.

Jessup, Thomas: s. 1868-70; p. o. Richmond, Ind.

Ⓐ**Jessup, Walter Albert**: A.B. 1903; Ph.D. 1911 (Columbia University); m. Eleanor Hines, E., 01-02, 08-09; Author, "Social Factors of Supervision of Special Subjects"; Member, Phi Beta Kappa; Dean, College of Education, State University of Iowa; p. o. Iowa City, Iowa.

Ⓐ**Jesten, Ingrid L.**: A.B. 1904; English Teacher; p. o. E. Grand Forks, Minnesota.

Johnson, Albert: s. 80-81; l. add. Carthage, Indiana.

Johnson, Albert S.: s. 92-94; l. add. Vincennes, Indiana.

Johnson, Alice: s. 92-94; l. add. Tuscola, Illinois.

Johnson, Aline Keys: s. (See Hollarn, Aline K. Johnson).

Johnson, Amy E.: (See Marvel, Amy E. Johnson).

Ⓐ**Johnson, Annette**: (See Rush, Annette Johnson).

Johnson, Arley: s. 1903; l. add. Losantville, Indiana.

Ⓐ**Johnson, Arthur C.**: B.S. 1907; m. Mabel Stewart, Ⓐ1907; Farming and Stock Raising; p. o. R. R. New Lisbon, Indiana.

Johnson, Angie Clapp: m. Benjamin Johnson, E. since 1893; p. o. 201 N. 11th St., Richmond, Indiana.

Johnson, Benjamin: o. since 1893; m. Angie Clapp; Member, Board of Trustees of Earlham College; p.o. 201 N. 11th St., Richmond, Ind.

Ⓐ**Johnson, Benjamin Nicholson**: A.B. 1915; Student, Harvard Graduate School of Business Administration; p. o. 25 Ridgely Hall, Cambridge, Massachusetts.

Ⓐ**Johnson, Bertha**: (See Hubbard, Bertha Johnson).

Johnson, Bessie: m. Myrton L. Johnson, E.; Housekeeping; p.. Lewisville, Indiana.

Johnson, Bird: s. 84-85; l. add. Richmond, Indiana.

Ⓐ**Johnson, Caroline Sharpless**: B.S. 1913, A.B. 1910 (Whittier College); m. Alfred Johnson; Homekeeper; p. o. Yorba Linda, California.

Ⓐ**Johnson, Charles C.**: B.S. 1878; m. Emma R. Timberlake; Member of firm, Garnett - Corey Hardware Company; p. o. Medford, Oregon.

Johnson, Charles F.: s. 86-88; l. add. Sterling, Kansas.

Johnson, Chester Leroy: s. 14-15; l. add. Lynn, Indiana, R. R. No. 30.

Ⓐ**Johnson, Clara Bird**: A.B. 1910; m. Walter A. Johnson; Housekeeping; p. o. Lynn. Indiana.

Ⓐ**Johnson, Edith G.**: (See Winslow, Edith Johnson).

Johnson, Edna: s. 95; t. 13-16; A.B., A.M. (University of Indiana); Head of Department of Latin, Earlham College; p. o. Richmond, Indiana, No. 1707 Main Street.

Ⓐ**Johnson, Eliza Nicholson**: Ph.B. 1891; m. John Howard Johnson; p. o. 205 North 11th Street, Richmond, Indiana.

Ⓐ**Johnson, Ethel Henderson**: A.B. 1909; m. William Johnson, Ⓐ1910; p. o. Newberg, Oregon (as given in 1913).

Johnson, Eunice Lucille: s. 13-15; l. add. Dublin, Indiana.

Johnson, Eva A.: s.; l. add. Grand River, I. T.

Johnson, Florence A.: s. 10-14-15; l. add. 52 S. 16th St., Richmond, Indiana.

Johnson, Francis W.: s. 81-82, 82-83; l. add. Ripley, Ohio.

Johnson, Fred: s. 95; l. add. 1414-1416 Fletcher Trust Bldg., Indianapolis, Indiana.

Johnson, Fred: s. 1898-99; l. add. Carmel, Indiana.

Johnson, Geneva: s. 11-13; l. add. Whittier, California.

Johnson, Helen: s. 13-14; l. add. Whittier, California.

Johnson, Henry U.: s. 1867-69; Lawyer; p. o. Richmond, Indiana.

Johnson, Ida: s. 83-84, 85-86; l. add. Grand River, Indian Territory.

Johnson, Ila M.: (See Sink, Ila Johnson).

Johnson, Ira C.: s. 1867-68; Minister; p. o. Lynn, Indiana.

Johnson, Ivy: (See Newlin, Ivy Johnson).

Johnson, John Howard: m. Eliza Nicholson, Ⓐ91; Contractor for Rail Road Cross-Ties; p. o. Second National Bank Building, Richmond, Indiana.

Johnson, Joseph: s. 92-93; l. add. Monrovia, Indiana.

Johnson, Katherine Burt: s. 00-02; l. add. Rushville, Indiana.

Johnson, Laban R. C.: s. 05-07; l. add. Forest, Indiana.

Ⓐ**Johnson, Laura Harris**: Ph.B. 1900; p. o. 107 North 13th Street, Richmond, Indiana.

Johnson, Letita Ann Hastings: s. 1857-60; m. — Hastings; l. add. Evanston, Illinois.

Johnson, Lida: s. 80-81; l. add. Kokomo, Indiana.

Ⓐ**Johnson, Lindley H.**: B.S. 1876; m. Susie E. Timberlake; Farmer; p. o. Dunreith, Indiana.

Johnson, Lois: s. 13-14; l. add. Whittier, California, No. 309 East Penn Street.

Johnson, M. Janie: s. 86-87; l. add. Webster, Indiana.

Ⓐ**Johnson, Mabel Stewart**: Diploma in Music, 1907; m. Arthur C. Johnson, Ⓐ1907; Housekeeper; p. o. R. F. D., New Lisbon, Indiana.

Johnson, Mabel L.: s. 92-97; l. add. Fountain City, Indiana.

Johnson, Mary: s. 88-89; l. add. Sterling, Kansas.

Johnson, Mary Amy: s. 85-86; l. add. Richmond, Indiana.

Johnson, Mary Ethel: s. 14-15; l. add. Westfield, Indiana.

Johnson, Mildred Magdalene: s. 14-15; l. add. Saratoga, Indiana.

Johnson, Morton D.: s. 82-84; l. add. Westfield, Indiana.

Johnson, Myrtle D.: s. 06-10; l. add. Richmond, Indiana.

Ⓐ**Johnson, Myrton L.**: Ph.B. 1897; m. Bessie L. Johnson; Farmer; p.o. R. R. No. 1, New Lisbon, Ind.

Ⓐ**Johnson, Nellie E.**: (See Watts, Nellie Johnson).

Johnson, Nellie J.: s. 82-84, 85-86; l. add. Cincinnati, Ohio.

Johnson, Orpah: (See Morgan, Orpah Johnson).

Johnson, Philip: s. 06-07; l. add. Richmond, Indiana.

Johnson, Raymond C.: s. 01-02, 04-05; l. add. Carmel, Indiana.

Johnson, Rebecca: (See Farnham, Rebecca Johnson).

Johnson, Richard: l. add. Superintendent, Deaf and Dumb School, Indianapolis, Indiana.

Ⓐ**Johnson, Robert Underwood**: B.S. 1871, Hon. Ph.D. 1889; M.A. 1891 (Yale University); Litt.D. 1911 (New York University); m. Katharine McMahon; Author, several volumes of poems collected under title, "Saint Gaudens: An Ode and Other Poems"; Editor-in-chief with C. C. Buel of "Battles and Leaders of the Civil War" (4 vols.); Member, Phi Beta Kappa; Member and permanent Secretary of the Ameri-

can Academy of Arts and Letters; Secretary, American Copyright League; Man of Letters; p. o. 327 Lexington Ave., New York City.

Ⓐ**Johnson, Rowena P.**: A.B. 1912; Teaching; p. o. Vermilion Grove, Illinois.

Johnson, Rupert: s. 92-93, 95-96; l. add. Fountain City, Indiana.

Johnson, Smiley C.: s. 93-94; l. add. Vincennes, Indiana.

Ⓐ**Johnson, Susan Harrison**: A.B. 1883, A.M. University of Michigan, 1888; m. Allen Clifford Johnson; At home; p. o. 206 North Friends Ave., Whittier, California.

Johnson, Stella: s. 91-92; l. add. Richmond, Indiana.

Johnson, Susy C. Wright: s. 88-91; l. add. Kokomo, Indiana.

Johnson, W. Edward: s. 80-81; l. add. Crawfordsville, Indiana.

Johnson, Walter A.: m. Clara Bird, Ⓐ1910; Farmer; p o. Lynn, Ind.

Ⓐ**Johnson, William**: B.S. 1910; m. Ethel L. Henderson, Ⓐ09; Professor of Chemistry, Pacific College, Newberg, Ore. (as given in 1913).

Johnson, Zelinda: (See Macy, Zelinda Johnson).

Ⓐ**Johnston, Donald Bond**: A.B. 1912; Master in Landscape Architecture (Harvard); Draughtsman in office at Minneapolis, Minnesota; p. o. 103 N. 10th St., Richmond, Indiana.

Johnston, Edith: s. 95; l. add. Richmond, Indiana.

Johnston, Ella Bond: s.; m. Dr. M. F. Johnston; Chairman, Committee on Art, National Federation of Women's Clubs; p. o. 103 N. 10th St., Richmond, Indiana.

Johnston, Emma Teresa: s. 02-03; l. add. Anderson, Indiana.

Johnston, Grace: s. 94-95; l. add. Richmond, Indiana.

Johnston, Margaret: (See Brandenburg, Margaret Johnston).

Jonathan, Clara Simms: s. 01-02, 04; m. Harry Lewis Jonathan; Homemaker; p. o. Berwyn, Illinois.

Jonathan, Harry Lewis: m. Clara A. Simms, E., 01-02, 04; Crane Co., Chicago; p. o. Berwyn, Illinos.

Jones, A. E.: s. 93-95; m. Helen Hoover, Ⓐ1903; Ice Cream Manufacturer; p. o. 4323 Cliff Road, Birmingham, Alabama.

Jones, Aletha Glee: s. 07-08; l. add. Williamsburg, Indiana.

Jones, Alfred B.: s. 83-84; l. add Westfield, Indiana.

Jones, Alice: s. 82-83; l. add. West Milton, Ohio.

Jones, Alice L.: s. 85-86; l. add. Cleveland, Ohio.

Jones, Alice Whittier: s. 92-93; l. add. Union Springs, New York.

Ⓐ**Jones, Arthur Leroy**: A.B. 1913; Business and Social Secretary, Central Y. M. C. A. of St. Louis; p. o. Central Y. M. C. A., St. Louis, Missouri.

Ⓐ**Jones, Bessie Bourne**: (See Fagan, Bessie Jones).

Jones, Beulah: s. 1904; l. add. Hartford, Connecticut.

Ⓐ**Jones, C. Hubert**: B.L. 1900; m. Marian E. Jones; Teacher in New York City Schools; p. o. 83 College Ave., W., New Brighton, N. Y.

Ⓐ**Jones, Cassie Fern**: A.M. 1908; A.B. 1907 (Friends University); Teaching; p. o. Seneca, Kansas; Home address, R. No. 8, Wichita, Kansas.

Ⓐ**Jones, Catherine Snepp**: A.B. 1909; m. E. Theodore Jones; p. o. Bartlett, Texas.

Jones, Charles C.: s. 91-93; l. add. Union Springs, New York.

Jones, Chella: s. 94-95; l. add. Pennville, Indiana.

Jones, Claburn Everett: s. 10-13; l. add. Chicago, Illinois, No. 5903 Winthrop Avenue.

Ⓐ**Jones, Clayburn S.**: A.B. 1884; m. Margaret J. Kenworthy, E., 1882-85; Chief Clerk to General Agent and Superintendent, Pennsylvania Lines; p. o. 5903 Winthrop Ave., Chicago, Illinois.

Jones, Clarence K.: s.; l. add. Norman, Oklahoma.

Jones, Cora Belle: s. 87-89; l. add. Richmond, Indiana.

Jones, Della Downing: s. 04-05; m. Maurice M. Jones, Ⓐ1909; p. o. Lebanon, Indiana.

Jones, Dolia E.: s. 07-08; l. add. Wabash, Indiana.

Ⓐ**Jones, Dorothy Agnes**: A.B. 1914; Teaching domestic science and art; p. o. Butler, Indiana.

Jones, Mrs. E. A.: s. 94-95; l. add. Fort Wayne, Indiana.

Jones, Earl E.: s. 11-12; l. add. Red Key, Indiana.

Jones, E. Lida: s. 03-06; l. add. Richmond, Indiana.

Jones, Echo: s. 01-02; l. add. Greensfork, Indiana.

Ⓐ**Jones, Edna Blanche**: (See Chapman, Edna Blanche Jones).

Ⓐ**Jones, Edna M.**: (See Pike, Edna M. Jones).

Jones, Elaine: s. 09-11; l. add. Richmond, Indiana.

Jones, Eli E.: s. 82-83; l. add. Wabash, Indiana.

Jones, Elmer E.: s. 88-89; l. add. Morning Sun, Ohio.

Ⓐ**Jones, Ernest Evans**: B.S. 1899; M.S. 1904 (University of Chicago); m. Edith Clendenen; Member, American Chemical Society; Chemist, Matthiessen & Hegeler Zinc Company; p. o. 608 Joliet Street, La Salle, Illinois.

Jones, Esther Jane: (See Dailey, Esther Jane Jones).

Ⓐ**Jones, Ethel**: A.B. 1906; B.S. 1911 (Columbia University); Instructor in Domestic Science; p. o. Penn College, Oskaloosa, Iowa.

Ⓐ**Jones, Fannie**: (See Craighead, Fannie Jones).

Jones, Francelia Bowernia: s. 81-82; 01-02; l. add. Pittsford, Michigan.

Ⓐ**Jones, Grace Carey**: A.B. 1911; m. Joseph H. Jones, Ⓐ1909; At home; p. o. 2106 Maple Ave., Evanston, Illinois.

Jones, Hannah: s. 1904-05; l. add. Richmond, Indiana.

Jones, Hannah M. Short: m. William W. Jones, Ⓐ1874; Housewife; p. o. 940 Western Ave., Pittsburgh, Pa.

Ⓐ**Jones, Helen Hoover**: A.B. 1903; m. Alfred E. Jones, E., 93-95; Housekeeper; p. o. 4323 Cliff Road, Birmingham, Alabama.

Ⓐ**Jones, Helen Martha Stanley**: A.B. 1909; m. William Roderick Jones; p. o. 1813 University Ave., Wichita, Kansas.

Jones, Hubert: s. 97-99; l. add. Spiceland, Indiana.

Ⓐ**Jones, Inez D.**: A.B. 1911; German Teacher; p. o. 1402 Clay Street, La Porte, Indiana.

Jones, Irene Bunch: s. 06-07, 08-09; l. add. Richmond, Indiana.

Ⓐ**Jones, Joseph H.**: B.S. 1909; m. Grace Carey, Ⓐ1911; Instructor in Zoology and Botany, Evanston Township High School; p. o. 2106 Maple Ave., Evanston, Illinois.

Jones, Josie J.: s. 87-88; l. add. Van Wert, Ohio.

Jones, Judson Ray: s. 1905; l. add. Ludlow Falls, Ohio.

Ⓐ**Jones, Lelia Janet Wright**: B.L. 1893; m. Paul Jones, E., 1885-88; Housekeeping; p. o. 2343 Parkwood Ave., Toledo, Ohio.

Ⓐ**Jones, Lena M.**: (See Hill, Lena Jones).

Jones, Lida E.: s. 95-97; l. add. Richmond, Indiana.

Jones, Louisa King: s. 1861; l. add. Los Angeles, California.

Jones, Lydia V.: s. 94-95; l. add. Pennville, Indiana.

Jones, M. Louisa: s. 82-84; l. add. Centerville, Indiana.

Jones, Margaret Kenworthy: s. 82-85; m. Claburn S. Jones, Ⓐ1884; Housewife; p. o. Chicago, Illinois.

Jones, Marian E. Turner: m. C. Hubert Jones, Ⓐ1900; Housewife; p.o. 83 College Ave. W., New Brighton, New York.

Jones, Mary Ethel: s. 03-05, 06-07; l. add. Richmond, Indiana.

Jones, Mary Lucile: s. 07-08; l. add. Greensfork, Indiana.

Jones, Mattie F.: s. 91-92; l. add. Church's Corner, Michigan.

Jones, Maude E.: s. 11-12; l. add. College Corner, Ohio, No. 305 N. 7th Street.

Ⓐ**Jones, Maurice M.**: B.S. 1909; m. Della Downing, E., 1904-05; Instructor in Biology; p. o. Lebanon, Indiana.

Ⓐ**Jones, Mildred Margaret**: A.B. 1914; Advisor of Student Government, Physical Director of Women and Assistant Librarian, Penn College; p. o. Penn College, Oskaloosa, Iowa.

Jones, Nellie: s. 1904; l. add. Modoc, Indiana.

Jones, Nellie Josephine: s. 02-04; l. add. Richmond, Indiana.

Jones, Nellie Leah: s. 12-13; l. add. Milton, Indiana.

Jones, Oakley R.: s. 08-09; l. add. Churubusco, Indiana.

Jones, Olga Anna: s. 08-09, 10-11; l. add. Hollensburg, Ohio.

Jones, Oliver P.: s. 83-84; l. add. Hecta, Indiana.

Jones, Ora: s. 1912 and 1914; Teaching at Liberty Center, Indiana; p. o. Fairmount, Indiana.

Jones, Orpha Alice: s. 1914-15; Teacher; p. o. R. R. No. 22, Fairmount, Indiana.

Jones, Paul: s. 85-86, 87-88; l. add. Richmond, Indiana.

Jones, Pauline Martha: s. 02-03; l. add. Richmond, Indiana.

Jones, Robert W.: s. 98-99; l. add. Vermilion Grove, Illinois.

Ⓐ**Jones, Rubie E.**: A.B. 1913; Teaching; p. o. West Milton, Ohio.

Jones, Samuel S.: s. 1903; l. add. Knightstown, Indiana.

Jones, Sarah: s. 81-82; l. add. Richmond, Indiana.

Ⓐ**Jones, Thomas E.**: A.B. 1912; B.D. 1915 (Hartford Theological Seminary); Field Secretary of Board of Young Friends Activities, Teaching at Earlham College; p. o. Earlham College, Richmond, Indiana.

Jones, Warner D.: s. 86-87; l. add. Penn, Michigan.

Jones, William L.: s. 8-99; l. add. New London, Indiana.

Ⓐ**Jones, William W.**: A.B. 1874; M.D. 1878 (University of Pennsylvania); m. Hannah M. Short; President of Allegheny County Medical Society; Physician; p. o. 940 Western Ave., Pittsburgh, Pa.

Jordan, Stella: s. 89-90; l. add. Richmond, Indiana.

Joyner, Cebren Winfield: s. 12-13; Teaching; p. o. Mooresville, Ind.

Judd, Elizabeth Rees: s. 1859-60; l. add. Springbrook, Oregon, Care J. H. Rees.

Judson, Clara Ingram: s. 12-13; l. add. Chicago, Illinois.

Judy, Celia E.: s. 06-08; l. add. Carthage, Indiana.

Kabel, Ella Marie: s. 11-12; l. add. Modoc, Indiana.

Kabel, Philip: s. 97-98; l. add. Winchester, Indiana.

Kahle, William: s. 11-12; l. add. Richmond, Ind., No. 42 S. 4th St.

Ⓐ**Kaifu, Chuzu**: B.S. 1893; Missionary; p. o. 68 Toyo-Okasu, Shibaku, Tokio, Japan (as given in 1907).

Ⓐ**Kaminski, Lilian Virginia**: (See Edmunds, Lilian Virginia Kaminski).

ROBERT LINCOLN KELLY
President of Earlham College since 1903

Ⓐ**Kaminski, Olive M.**: (See Robinson, Olive Kaminski).

Kantsky, Anna: s. 1904: l. add. Indianapolis, Indiana.

Karnes, Harry: s. 08-09; l. add. Richmond, Indiana.

Karnes, Louis Kenneth: s. 08-09; l. add. Richmond, Indiana.

Ⓐ**Kauffman, Beulah**: (See Gingerich, Beulah Kauffman).

Kaufman, Lucy: s. 92-93; l. add. Richmond, Indiana.

Kaufman, Mary A.: s. 05-10; l. add. Richmond, Indiana.

Kaufman, Maud: s. 90-96; l. add. Richmond, Indiana.

Keates, Stonehill: s. 09-10; l. add. Care Prang Book Co., Chicago, Ill.

Keesling, Lula Blanche: s. 01-02; l. add. Pendleton, Indiana.

Keever, Della: s. 82-83; l. add. Fountain City, Indiana.

Keever, Edna: s. 00-01, 02-03; l. add. Richmond, Indiana.

Keever, Roy: s. 02-03; l. add. Trenton, Indiana.

Keilhorn, Anna M.: s. 89-91; l. add. Richmond, Indiana.

Keilhorn, Annette: s. 93-96; l. add. Richmond, Indiana.

Keinert, Laura: s. 01-02; l. add. Fountain City, Indiana.

Keinker, Anna M.: s. 1903-04, 06; l. add. Richmond, Indiana.

Keister, Edna D.: s. 10-11; Teaching; p. o. Westfield, Indiana.

Keller, Arthur: s. 91-92; l. add. Bourbon, Indiana.

Keller, Ora: s. 92-94; l. add. Winamac, Indiana.

Kelley, Miriam E.: s. 11-12; l. add. Richmond, Indiana, No. 430 Kinsey Street.

Kellogg, George N.: s. 82-83; l. add. West Milton, Ohio.

Kellum, Caroline Unthank: m. Jesse Kellum, Ⓐ1889; p. o. 416 E. 50th St., Indianapolis, Indiana.

Kellum, Edna: s. 10-13; l. add. Camby, Indiana.

Kellum, Emma Reeve: s. 89-90; m. Walter S. Kellum, E. 86-90; p. o. Camby, Indiana.

Kellum, Frank: s. 1892-93-94-95; l. add. Friendswood, Indiana.

Ⓐ**Kellum, Jesse**: B.S. 1889; m. Caroline Unthank; Union Dairy Company; p. o. 416 E. 50th St., Indianapolis, Indiana.

Ⓐ**Kellum, Orpha L.**: (See Mendenhall, Orpha L. Kellum).

Kellum, Walter S.: s. 86-90; m. Emma Reeve, E., 89-90; Farmer; p. o. Camby, Indiana.

Kellum, Warner J.: s. 82-84; l. add. West Liberty, Illinois.

Kellum, Wilber H.: s. 82-84; l. add. Friendswood, Indiana.

Ⓐ**Kelly, Agnes Rifner**: (See Scott, Agnes R. Kelly).

Ⓐ**Kelly, Benjamin Wade**: B.S. 1902; m. Olive Edith Harrison; Member, Indiana Science and Mathematics Teachers' Association, Science Council of N. E. A.; Head of Science Department, Richmond High School; p. o. 129 S. 14th St., Richmond, Indiana.

Kelly, Cecilia Rifner: s. 89-90; m. Robert L. Kelly, Ⓐ1888; p. o. Earlham, Indiana.

Kelly, Edward: s. 92-94; l. add. Clarksville, Ohio.

Kelly, Irene: s. 82-84; l. add. Richmond, Indiana.

Kelly, Olive E. Harrison: m. Benjamin Wade Kelly, Ⓐ1902; Housewife; p. o. 129 S. 14th St., Richmond, Indiana.

Ⓐ**Kelly, Robert Lincoln**: Ph.B. 1888; Ph.M. 1899, Fellowship in Philosophy (University of Chicago); Honorary LL.D. 1907 (DePauw University); m. Cecilia Rifner, E. 1889-90; Contributor to Psychological Review and Religious Education; Member, National Institute of So-

cial Sciences, Executive Committee of Association of American Colleges, Executive Committee of Council of Church Boards of Education; Director, Religious Education Association; Chairman, Board of Education of the Five Years Meeting; President of Earlham College; p. o. Earlham P. O., Richmond, Indiana.

Kelly, Rose M.: s. 02-04, 07-08; Primary Teacher; p. o. Anderson, Ind., R. R. No. 8.

Kelly, Ruby Janes: s. 08-09; l. add. Richmond, Indiana.

Ⓐ**Kelsay, Cassie Ellen Wiltsee**: B.L. 1900; m. Guy Henry Kelsay; Housekeeper; p. o. 131 W. 4th St., Anderson, Indiana.

Ⓐ**Kelsay, Eunice**: (See Cary, Eunice Kelsay).

Kelsay, Guy H.: m. Carrie E. Wiltsie, Ⓐ1900; Superintendent of Power for Union Traction Co.; p.o. Anderson, Indiana.

Ⓐ**Kelsay, Henry Paul**: A.B. 1912; m. Sarah A. Kelsay; Superintendent of New London High School; p. o. New London, Indiana.

Kelsay, Oren W.: s. 14-15; l. add. Fairmount, Indiana.

Kelsey, A. Edward: s. 95-96; l. add. Minneapolis, Minnesota.

Ⓐ**Kelsey, Anna Osborn**: B.S. 1887; m. Mead A. Kelsey, E., 1884-85; Homekeeper; p.o. 221 College Ave., Richmond, Indiana.

Ⓐ**Kelsey, Anna Townsend**: B.L. 1893; m. W. Irving Kelsey, Ⓐ1893; p. o. Oskaloosa, Iowa.

Kelsey, Estella Grace Culver: s. 12-14; m. Hadley Kelsey; l. add. Bloomingdale, Indiana.

Kelsey, Mead A.: s. 84-85; m. Anna L. Osborn, Ⓐ1887; Minister; p. o. 221 College Ave., Richmond, Ind.

Ⓐ**Kelsey, Naomi Binford**: B.L. 1899; m. Rayner Wickersham Kelsey, Ⓐ1900; Member, Friends Historical Society of Philadelphia; p. o. Haverford College, Haverford, Pa.

Ⓐ**Kelsey, Rayner W.**: Ph.B. 1900; M.L., Ph.D. 1909 (University of California); m. Naomi Binford, Ⓐ1899; Author, "History of the United States Consulate in California," occasional articles in the History Teachers' Magazine; Member, American Historical Association, Historical Society of Pennsylvania; Associate Professor of History, Haverford College; p. o. Haverford, Pennsylvania.

Kelsey, Stella: s. 09-12; l. add. Richmond, Indiana, No. 24 North 12th Street.

Ⓐ**Kelsey, W. Irving**: Ph.B. 1893; B.D. 1902 (University of Chicago); m. Anna M. Townsend, Ⓐ1893; Professor of Religious Education, Penn College; p. o. 109 College Ave., Oskaloosa, Iowa.

Keltner, Ruth: s. 1904-05; l. add. Anderson, Indiana.

Kemp, Florence: s. 96-97; l. add. Whitewater, Indiana.

Kemp, Grace: (See Lesley, Grace Kemp).

Kemp, J. Allen: s. 94-95; l. add. Kempton, Indiana.

Kemp, Laura: s. 1904; l. add. New Paris, Ohio.

Kemper, Alvin L.: s. 1905; l. add. Richmond, Indiana.

Kemper, Mrs. G.: s. 10-11; l. add. Richmond, Indiana.

Kemper, Willard: s. 10-11, 13-14; l. add. Richmond, Indiana, No. 211 South 6th Street.

Kempton, Elmira: s. 13-14; l. add. Centerville, Indiana.

Ⓐ**Kempton, Forrest Ellwood**: B.S. 1906; M.S. 1913 (University of Wisconsin); Member, Phytopathological Society of America; Assistant in Botany, University of Illinois; p. o. 302 Natural History Hall, University of Illinois, Ur-

bana, Illinois; Home address, Centerville, Indiana.

Kempton, Russell: s. 13-14; l. add. Richmond, Indiana.

Kendall, Alsie: (See Crawford, Alsie Kendall).

Ⓐ**Kendall, Anna May**: (See McBane, Anna May Kendall).

Kendall, Bernard J.: s. 95-96; l. add. Covington, Ohio.

Ⓐ**Kendall, Clara Belle**: A.B. 1910; Teaching, Spiceland Academy; p.o. Spiceland, Indiana.

Ⓐ**Kendall, Emma**: A.B. 1905; Teaching English and Latin; p. o. Crothersville, Indiana.

Kendall, Eva: s. 86-87; l. add. Thorntown, Indiana.

Kendall, Florence Binford: s. 94; m. Perry Kendall, E., 91-92; Housewife; p. o. Thorntown, Indiana.

Kendall, Margaret: s. 73-78; Caring for sister, home and farm; p. o. Richmond, Indiana, Rural Route 6.

Kendall, Perry: s. 91-92; m. Florence Binford, E., 94; Farming; p.o. Thorntown, Indiana.

Ⓐ**Kendell, Llora Agnes Worley**: A.B. 1899; m. Dr. Herbert W. Kendell, p. o. Covington, Ohio.

Ⓐ**Kendig, Rayonelle Greer**: (See Eaton, Rayonelle G. Kendig).

Kenley, Huldah J.: s. 1903, 10-11; l. add. Richmond, Indiana.

Kenna, A. Hunter: s. 08-09; l. add. Richmond, Indiana.

Kennard, John Everett: s. 08-09; l. add. Knightstown, Indiana.

Ⓐ**Kennedy, Clyde C.**: B.S. 1904; M.S. 1912, (University of California); m. Mabel Roberts, Ⓐ1903; First Assistant Engineer, City of Berkeley; p. o. 2151 Stuart Street, Berkeley, California.

Ⓐ**Kennedy, Flora Martha**: (See Cowgill, Flora Martha Kennedy).

Ⓐ**Kennedy, Mabel Roberts**: A.B. 1903; m. Clyde C. Kennedy, Ⓐ1904; p. o. 2151 Stuart St., Berkeley, Cal.

Kennedy, Margaret Louise: s. 14-15; l. add. Michigan City, Indiana.

Kennley, Mrs. C. C.: s. 91-93; l. add. Richmond, Indiana.

Ⓐ**Kenny, Joseph W.**: A.B. 1904; m. Anne P. Welch; Attorney-at-Law; p. o. Laredo, Texas.

Kenworthy, Alice Gertrude: s. 01-02; l. add. Williamsburg, Indiana.

Kenworthy, Almira: s. 82-84; l. add. Webster, Indiana.

Kenworthy, Anna Edna: s. 07-08; l. add. Richmond, Indiana.

Kenworthy, Earl: s. 97; m. Louie Kenworthy; Farmer; p. o. Russiaville, Indiana.

Kenworthy, Edna: (See Coryell, Edna Kenworthy).

Kenworthy, Elmira: s. 85-86; l. add. Richmond, Indiana.

Kenworthy, Harriet: (See Spekenhier, Harriet Kenworthy).

Ⓐ**Kenworthy, Ida Lenora Holloway**: B.L. 1900; m. Murray Shipley Kenworthy, Ⓐ1900; Homekeeper; p. o. 26 A. Shepard St., Cambridge, Massachusetts.

Ⓐ**Kenworthy, Helen T.**: (See Hodgin, Helen Kenworthy).

Ⓐ**Kenworthy, Inona**: (See Mitchell, Inona Kenworthy).

Ⓐ**Kenworthy, Lillie M.**: (See Nichols, Lillie Kenworthy).

Kenworthy, Margaret J.: s. 82-84, 86; l. add. Richmond, Indiana.

Ⓐ**Kenworthy, Mary**: (See Henley, Mary Kenworthy).

Ⓐ**Kenworthy, Murray Shipley**: B.L. 1900, A.M. 1905; m. Ida Lenora Holloway, Ⓐ1900; Student in Harvard University; Minister, Fall River, Massachusetts; p. o. 26 A. Shepard St., Cambridge, Mass.

Kenworthy, Olive: s. 83-84; l. add. Richmond, Indiana.

Kenworthy, Richard Luther: s. 12-13; p. o. Richmond, Indiana, National Road, East.

Kenworthy, Robert: s. 85-86; l. add. Richmond, Indiana.

Kepler, John Carl: s. 08-09; l. add. Richmond, Indiana.

Kercheval, James E.: s. 91-92; l. add. Sheridan, Indiana.

Kerlin, Horace B.: s. 06-07; l. add. Indianapolis, Indiana.

Kerr, Chester F.: s. 01-03; l. add. Connersville, Indiana.

Kerr, Clara: s. 00-01; l. add. Troy, Ohio.

Ⓐ**Kerr, Ercy Clarence**: A.B. 1901; A.M. 1905 (Union Christian College); m. Maud Frank; Editor, "The Community Builder"; Professor Extension Department, Lebanon University; Pastor, Lebanon Christian Parish; p. o. 427 E. Main Street, Lebanon, Ohio.

Kerr, Florence Alice: s. 1903; l. add. Troy, Ohio.

Ⓐ**Kerr, Gorseth Esta**: B.S. 1911; m. Elizabeth Strang; Farmer; p. o. Troy, Ohio.

Kerr, M. Hope: s. 01-02, 07-08; l. add. Connersville, Indiana.

Ⓐ**Kersey, Abbie Brewer**: A.B. 1880; m. Richard W. Kersey; Housewife; p. o. 1031 Sunset Blvd., Los Angeles, California.

Ⓐ**Kersey, Anna June**: (See Coffin, Anna June Kersey).

Kersey, Bertha: s. 92-95; l. add. Oregonia, Ohio.

Kersey, Carrie D.: s. 01-03; l. add. Amo, Indiana.

Kersey, Fannie H.: s. 95-96; l. add. Orgonia, Ohio.

Kersey, Florence Lucille: s. 09-10; l. add. Centerville, Indiana.

Kersey, Mary H.: s. 10-11; l. add. Amo, Indiana.

Ⓐ**Kersey, William Rufus**: A.B. 1889; A.M. 1899 (Ohio State University); Teacher; p. o. Oregonia, Ohio.

Kesling, Maud V.: s. 97; l. add. Pendleton, Indiana.

Kessler, Anna Lucile: (See Reed, Anna Lucile Kessler).

Kessler, Eva: s. 94-96; l. add. Muncie, Indiana.

Kessler, Julia: s. 94-95; l. add. Muncie, Indiana.

Kessler, Maude: s. 00-01; l. add. West Milton, Ohio.

Ketcham, Frank: l. add. 2934 College Ave., Indianapolis, Indiana.

Keyes, Frank F.: s. 91-92; l. add. Xenia, Ohio.

Keyes, Helen Brown: (See Wright, Helen Brown Keyes).

Keys, Ruth Arabel: s. 11-12; l. add. Winchester, Indiana, No. 518 N. East Street.

Kibbey, Frank C.: s. 81-82; l. add. Richmond, Indiana.

Kidd, Rebecca: (See Pennington, Rebecca Kidd).

Kidder, Elizabeth S.: s. 91-92, 94-95; l. add. Richmond, Indiana.

Kimbrough, Inez: s. 93-94; l. add. Richmond, Indiana.

Kimmel, Elmer E.: s. 96-98; l. add. Dayton, Ohio.

Kimmel, Leroy: s. 1903; l. add. Centerville, Indiana.

Kincaid, Lillian L.: s. 1905; l. add. Stillwell, Indiana.

Kinett, Mae Allen: l. add. Coatesville, Indiana, R. F. D.

Ⓐ**King, Bertha Elizabeth**: A.B. 1902; Graduate, Reid Hospital, 1904; Post Graduate, General Memorial Hospital, New York City, 1907; Member, Indiana State Nurses' Association; Resident Nurse, Earlham College; p. o. Earlham College, Richmond, Indiana.

King, Clarence Monroe: s. 01-02; l. add. Centerville, Indiana.

Ⓐ**King, Cora Reynolds**: A.B. 1910; m. Clifford M. King; Housewife; p. o. 564 Polk Street, Gary, Indiana.

King, Esther: s. 87-88; l. add. Richmond, Indiana.

King, Ethel: s. 04, 06, 09; l. add. Richmond, Indiana.

Ⓐ**King, Florence**: B.S. 1901; p. o. 401 College Avenue, Richmond, Ind.

King, Floy Patchett: l. add. Chrisman, Illinois.

Ⓐ**King, Gertrude Mote**: B.S. 1893; m. Lewis C. King; p. o. 421 N. 13th Street, Richmond, Indiana.

King, Herbert D.: s. 97-98; l. add. Council Bluffs, Iowa.

King, Harold A.: s. 06-07; l. add. Indianapolis, Indiana.

Ⓐ**King, Irving**: A.B. 1896; Ph.D. 1904 (University of Chicago); Fellow, American Association for Advancement of Science, 1911; Author, Psychology of Child Development, Development of Religion, Social Aspects of Education, Social Ideals in Education, The High School Age, Hygenic Conditions in Iowa Schools; Professor of Education in Iowa State University; p.o. Iowa City, Iowa.

King, James Xenophon: s. 13-14; l. add. Richmond, Indiana, No. 24 S. 9th Street.

Ⓐ**King, Jessie L.**: B.S. 1904; Ph.D. 1911 (Cornell University); Elected to Sigma Xi; Contributions to American Journal of Physiology, etc.; Member, American Physiological Association; Associate Professor of Physiology, Goucher College; p. o. Goucher College, Baltimore, Maryland.

King, Louisa: (See Jones, Louisa King).

King, Mabel: s. 10-11; l. add. Centerville, Indiana.

King, Marcia Marie: s. 11-12; l. add. Union City, Indiana.

King, Miriam: s. 95; l. add. Muncie, Indiana.

King, Vivian: s. 10-14; l. add. Richmond, Indiana, No. 24 S. 9th St.

King, Walter S.: s. 82-84; l. add. Richmond, Indiana.

King, Wm. Ferrie: s. 09-12; l. add. Richmond, Indiana, R. R. No. 7.

King, William Z.: s. 82-83; l. add. Carthage, Indiana.

Kingery, Bessie Lynn: s. 10-11; l. add. Norwood, Ohio.

Kinkaid, Wm. Kendall: s. 13-15; l. add. Thorntown, Indiana, R. R. No. 15.

Ⓐ**Kinkead, Mary Lee**: A.B. 1902; l. add. 504 E. Washington Street, Winchester, Indiana.

Ⓐ**Kinnaman, Howard A.**: B.S. 1915; Student, Johns Hopkins University Medical School; p. o. 424 North Broadway, Baltimore, Md.; Home address, Bowling Green, Ky.

Kinnard, Charles D.: s. 11-12; Farmer; p. o. Pendleton, Indiana.

Kinsey, Frank: s. 92-93; l. add. Richmond, Indiana.

Kinsey, Isabella L. Bellis: s. 82-86; m. Joseph H. Kinsey; p. o. 124 N. 8th St., Richmond, Indiana.

Kinsey, Joseph H.: m. Isabella L. Bellis, E., 82-86; physician; p. o. 124 N. 8th St., Richmond, Indiana.

Kinsey, Mary Ruth: s. 08-09; p. o. Richmond, Indina, 124 N. 8th St.

Kinsey, Thomas E.: s. 1864-65; p. o. Richmond, Indiana.

Kirby, Cora Marie: s. 08-12; l. add. Richmond, Indiana, R. F. D. No. 1.

Kirk, Annie Ethel: s. 81-82, 84; l. add. Kokomo, Indiana.

Ⓐ**Kirk, Ethel**: (See Calvert, Ethel Kirk).

Kirk, Greta Elizabeth: s. 11-12; l. add. Anderson, Indiana, R. F. D. No. 2.

Kirk, Harold I.: s. 14-15; l. add. Newcastle, Indiana.

Kirk, Marcy L.: t. 06-09.

Kirk, Mary E.: s. 96-97; l. add. Richmond, Indiana.

Kirk, Merton John: s. 01-03; l. add. Lansing, Michigan.

Kirkpatrick, Freda: s. 14-15; l. add. 604 N. Pratt St., Greenfield, Ind.

Kirkpatrick, Gertrude: s. 14-15; l. add. 208 W. 12th St., Anderson, Ind.

Kitchel, Ralph H.: s. 10-11; l. add. Liberty, Indiana.

Kitchen, Carrie: s. 06-07; l. add. Rushville, Indiana.

Kitterman, J. Frank: s. 95-98; l. add. North Manchester, Indiana.

Kitterman, Minnie Harvey: s. 1864-65; l. add. Centerville, Indiana.

Klepinger, Elizabeth C.: m. Howard A. Klepinger, Ⓐ1910; Housewife; p. o. Eaton, Ohio.

Ⓐ**Klepinger, Howard A.**: A.B. 1910; m. Elizabeth Catherine Klepinger; Principal of Eaton High School; p. o. Eaton, Ohio.

Kline, Edward Allen: s. 01-02; l. add. Richmond, Indiana.

Kline, Isaac: s. 95; l. add. Richmond, Indiana.

Kloecker, Wm. F.: s. 07-09, 10-12; l. add. Richmond, Indiana, No. 646 South J Street.

Kneise, Katherine: s. 02-08; l. add. Cambridge City, Indiana.

Kneise, Roy: s. 04-07; l. add. Cambridge City, Indiana.

Kneisley, Elisha: s. 12-15; l. add. New Paris, Ohio.

Ⓐ**Knight, Absalom**: A.B. 1883; m. Dora White, Ⓐ1883; President of Mt. Hebron Bible Institute and College; p. o. R. F. D. No. 2, Old Fort, North Carolina.

Knight, Clara: s. 95-96; l. add. Jonesboro, Indiana.

Ⓐ**Knight, Dora White**: A.B. 1883; m. Absalom Knight, Ⓐ1883; Instructor in Latin and English; p.o. Old Fort, North Carolina.

Knight, Edward Leslie: s. 03, 08-09; l. add. Lewisville, Indiana.

Knight, Nora: s. 85-86-87; l. add. Marion, Indiana.

Ⓐ**Knight, T. Bennett**: A.B. 1902; m. Verna Howell; Farmer; p.o. Jonesboro, Indiana.

Knollenberg, Agnes S.: s. 09-10; l. add. Richmond, Indina.

Ⓐ**Knollenberg, Bernhard**: A.B. 1912; A.M., Candidate for LL.B. (Harvard University); Student; p. o. Standish B, 32, Cambridge, Mass.

Ⓐ**Knollenberg, Harriet Ann McMullen**: A.B. 1913; m. Walter G. Knollenberg, E., 1903-05; p. o. National Road, East, Richmond, Ind.

Knollenberg, Lillie: s. 04-06; l. add. Shelbyville, Kentucky.

Knollenberg, Mrs. Gus: s. 1903; l. add. Shelbyville, Kentucky.

Ⓐ**Knollenberg, Margaret A.**: A.B. 1910; Teacher of German; p. o. 132 S. 4th St., Richmond, Ind.

Knollenberg, Marie: s. 01-02; l. add. Richmond, Indiana.

Knollenberg, Selma: s. 98-99; l. add. Richmond, Indiana.

Knollenberg, Walter G.: s. 03-05; m. Harriett McMullen, Ⓐ1913; Dry Goods Merchant (The Geo. H. Knollenberg Co.); p. o. Richmond, Indiana.

Knott, Estella Tucker: s. 82-83; m. William H. Knott; Housewife; p. o. Farmington, Iowa.

Knott, Stanton L.: s. 09-11; Foreman, Palladium Newspaper Co.; p. o. Richmond, Indiana.

Knouff, William C.: s. 08-09; l. add. 5211 Ingleside Ave., Chicago, Ill.

Kohlstedt, Ruth Wilhelmina: s. 11-12; l. add Los Angeles, California, No. 1306 Neola Street.

Kohnston, Kole: s. 94-95; l. add. Richmond, Indiana.

Kolp, Mary Elizabeth: s. 11-12; l. add. Richmond, Indiana, No. 326 North 10th Street.

Koons, Anna Doddridge: s. 04; m. B. E. Koons; Homemaking; p. o. Mooreland, Indiana.

Ⓐ**Korngold, Janet Fenimore**: A.B. 1910; m. Ralph Korngold; National Organizer Socialist Party; p. o. 516 Aldine Square, Chicago, Ill.

Korngold, Ralph: m. Janet Fenimore, Ⓐ1910; Circulation Mgr., "The American Socialist"; p. o. 4023 N. Kilbourne Ave., Chicago, Illinois.

Kott, Anna: s. 12-13; l. add. Richmond, Indiana, No. 125 S. W. 9th Street.

Kraft, Ivy: s. 10-12; l. add. Richmond, Indiana, No. 118 N. 11th St.

Kramer, Charles T.: s. 81-86; l. add. Richmond, Indiana.

Kramer, Clara: s. 00-01; l. add. Upshur, Ohio.

Kramer, Larella F.: s. 82-83; l. add. Centerville, Indiana.

Kramer, Meda: s. 85-86-87; l. add. Centerville, Indiana.

Ⓐ**Kramien, Ethel Edwards**: A.B. 1906; m. John Aubrey Kramien, Ⓐ1905; Homemaker; p. o. 1221 E. Grove St., Bloomington, Illinois.

Ⓐ**Kramien, John Aubrey**: A.B. 1905; m. Ethel Edwards, Ⓐ1906; Y. M. C. A. Secretary; p. o. 1221 E. Grove St., Bloomington, Illinois.

Kreag, John Marion: s. 02-03; l. add. Cicero, Indiana.

Kriete, Edna Meryll: s. 08-10; l. add. Lima, Ohio.

Krone, Otto C.: s. 10-11; p. o. 221 South 16th Street, Richmond, Ind.

Krueger, Frederick William: s. 06-07; m. Alice H. Krueger; Physician and Surgeon; p. o. Richmond, Indiana.

Krueger, William: s. 95-97; l. add. Richmond, Indiana.

Krum, Lona A.: s. 10-12; l. add. Wolcottville, Indiana.

Kuehn, Martin R.: s. 13-15; Teacher in Central Academy; p. o. Plainfield, Indiana.

Kuhn, Oliver O.: s. 04-06; l. add. Richmond, Indiana.

Kumler, G. M.: s. 95; l. add. Dodson, Ohio.

Kuth, Virginia W.: s. 1905; l. add. Richmond, Indiana, R. R.

Kuth, Mrs. Will: s. 94-95; l. add. New Paris, Ohio.

Kyte, Leila Marion: s. 12-13; l. add. Victor, New York.

Kyte, Mabel Mildred: s. 12-13; l. add. Victor, New York.

Lacey, Florence: s. 07-08; l. add. Richmond, Indiana.

Lackey, Richard K.: s. 08-09; l. add. Richmond, Indiana.

Ladd, Everett: s. 83-84; l. add. Leesburg, Ohio.

Ladd, Frank: s. 83-84; l. add. Leesburg, Ohio.

Ladd, Mrs. Georgia: s. 95; l. add. Trenton, Indiana.

Ladd, Jennie: s. 91-92; l. add. Leesburg, Ohio.

Ladd, Mary: (See Moss, Mary Ladd).

LaFevre, Frederick S.: s.; l. add. Indianapolis, Indiana.

Lafuse, Ethel Lybrook: s. 04-05; m. Perry Lafuse; Farmer's wife; p. o. Liberty, Indiana.

Lafuse, Luella: s. 1904; l. add. Liberty, Indiana.

Lafuse, Lucinda E. Duvall: s. 14-15; l. add. Kitchel, Indiana, R. F. D. 8.

Lafuse, Perry: m. Ethel Lybrook, E., 04-05; Farmer; p. o. Liberty, Indiana.

Ⓐ**Lamar, Franklin S.**: B.S. 1898, A.M. 1900; m. Zitella Lemon, E., summer schools; Head of Department of Physics, Manual Training High School; p. o. 3435 Charlotta Street, Kansas City, Missouri.

Lamar, Laura Belle: m. Nathan S. Lamar, E., 09-10; Housekeeping; p. o. Cambridge City, Indiana.

Lamar, N. Samuel: s. 08-11; l. add. Hagerstown, Indiana.

Lamar, Nathan Samuel: s. 09-10; m. Laura Rhoades; Teaching; p.o. Cambridge City, Indiana.

Lamar, Oralie: s. 87-89; l. add. Omaha, Nebraska.

Lamar, Zitella Lemon: s. summer schools; m. Franklin S. Lamar, Ⓐ1898; p. o. 3435 Charlotta Street, Kansas City, Missouri.

Lamb, A. Jennie: s. 85-86; l. add. Amboy, Indiana.

Lamb, Albertus: s. 00-01; l. add. Amboy, Indiana.

Lamb, Antonia Gonzelez: s. 00-01; m. Joseph W. Lamb, Ⓐ1900; p. o. Box 288, Brownsville, Texas.

Ⓐ**Lamb, Benjamin F.**: A.B. 1864, A.M. 1867; M.D. (Miami Medical College); p. o. Belvidere, North Carolina (as given in 1907).

Lamb, Hannah: s. 86-87; l. add. Richmond, Indiana.

Ⓐ**Lamb, Joseph W.**: B.L. 1900; m. Antonia Gonzalez, E., 00-01; Merchant; p. o. Box 288, Brownsville, Texas.

Lamb, Lowell: s. 93-94; l. add. New York City, New York.

Lamb, Mary: (See Gilbert, Mary Lamb).

Ⓐ**Lamb, Mary Alice**: A.B. 1901; Spanish teacher, Polytechnic High School; p. o. 1505 Atlantic Avenue, Long Beach, California.

Lamb, Maude: (See Wood, Maude Lamb).

Lamb, Nettie M.: s. 04-06; l. add. Jennings, Louisiana.

Lamb, Newton: s. 08-10; l. add. Philadelphia, Pa., Care Chemistry Department, League Island.

Lamb, Rosa: (See Dougan, Rosa Lamb).

Lamb, S. Harvey: s. 91-92; l. add. Amboy, Indiana.

Ⓐ**Lamb, S. Roscoe**: B.S. 1914; m. Madge Overman; Principal, Vermilion Academy; p. o. Vermilion Grove, Illinois.

Lambdin, Lois: s. 06-08, 10-11; l. add. Paoli, Indiana.

Lamberson, Edward: s. 10-11; l. add. Richmond, Indiana.

Lambert, William: s. 00-02; l. add. Roanoke, Indiana.

Lammott, Josie M.: s. 10-11; l. add. East Germantown, Indiana.

Lammott, Ross N.: s. 12-13; l. add. Richmond, Indiana, No. 113 South 11th Street.

Lancaster, Allen H.: s. 10-13; l. add. Ridgefarm, Illinois.

Lancaster, Cicely: s. 87-88; l. add. Carmel, Indiana.

Ⓐ**Lancaster, Cyrus Newlin**: B.S. 1915; Teaching Science and Athletics; p. o. Corning, Iowa.

Land, Horatio: s. 14-15; p. o. Richmond, Indiana, 314 N. 12th Street.

Landers, Flossie Lois: s. 07-08; l. add. Richmond, Indiana.

Landers, Pearl Adele: (See Harrison, Pearl Adele Landers).

Landon, John I.: m. Marian Hathaway, E., 88-90; Farmer; p. o. Addison, Michigan.

Landon, Marian Hathaway: s. 88-90; m. John I. Landon; Farmer's wife; p. o. Addison, Michigan.

Landwer, Jessie: s. 00-01; m. J. Bennett Gordon, Ⓐ1898; p. o. Sioux City, Iowa.

Ⓐ**Lane, Charles R.**: A.B. 1884; m. Cora M. Hadley, Ⓐ1884; Manager, Trade Mark Title Company; p. o. 917 Wildwood Ave., Fort Wayne, Indiana.

Ⓐ**Lane, Cora M. Hadley**: B.S. 1884; m. Chas. R. Lane, Ⓐ1884; Member, Fortnightly Club; p. o. 917 Wildwood Ave., Fort Wayne, Indiana.

Lane, Frank E.: s. 77-80; m. Etta Lane; Fruit Brokerage; p. o. DeLand, Florida.

Lane, R. Walter: s. 87-90; l. add. Richmond, Indiana.

Langdon, Alice Fletcher: s. 1869-70; add. Cincinnati, Ohio.

Ⓐ**Langston, John Alton**: A.B. 1901; M.S. 1913 (Purdue University); Superintendent of Schools; p. o. Belding, Michigan.

Laning, Alice V.: s. 07-09; p. o. Richmond, Indiana.

Lantz, Jessie May: s. 12-13; l. add. Milton, Indiana.

Lantz, Luella Virginia: s. 13-14; l. add. Milton, Indiana.

Larkin, Alonzo M.: m. Elizabeth Hole, E., 92-93; Farming; p. o. Hillsboro, Ohio.

Larkin, Carl B.: s. 1903; l. add. S. Charleston, Ohio.

Larkin, Elizabeth Hole: s. 92-93; m. Alonzo M. Larkin, Pastor of home church; p. o. Hillsboro, Ohio.

Larkin, Lena M.: s. 06-07; l. add. South Charleston, Ohio.

Larkin, Mary F.: (See Cook, Mary F. Larkin).

Larrance, Geo. S.: s. 09-11; l. add. Vermilion Grove, Illinois.

Larrance, Hugh M.: s. 05-11; Manager, Furnas Ice Cream Co.; p. o. Care of Furnas Ice Cream Co., Terre Haute, Indiana.

Larrance, Mattie E.: s. 94-95; l. add. Ridge Farm, Illinois.

Larsh, Bertha E.: s. 13-14; Teacher; p. o. Richmond, Indiana, No. 127 South 13th Street.

Larzelere, Aulder G. P.: s. 98-99; l. add. Zanesville, Ohio.

Lasell, Alsie: (See Huff, Alsie Lasell).

Lashley, Elizabeth: s. 1904, 08-11; l. add. Centerville, Indiana.

Laubscher, Anna: s. 08-09; l. add. Evansville, Indiana.

Laufman, Mary Ann: s. 87-88; l. add. Greensfork, Indiana.

Laufman, William L.: s. 82-84; l. add. Greensfork, Indiana.

Ⓐ**Laughman, Laura B.**: (See Gray, Laura Laughman).

Laurence, Cora E.: s. 00-01; l. add. Princeton, Indiana.

Lavin, P. M.: s. 95; l. add. Winchester, Indiana.

Lawder, William: s. 83-84; l. add. New Paris, Ohio.

Lawhead, Ilo Frances: s. 09-11; l. add. Winchester, Indiana.

Lawler, Grace: s. 97-99; l. add. Webster, Indiana.

Lawler, Rose: s. 02-04; l. add. Richmond, Indiana.

Lawrence, Anna: s. 85-86; l. add. Monrovia, Indiana.

Lawrence, Benj. O.: s. 08-09; l. add. Richmond, Indiana.

Ⓐ**Lawrence, Daniel**: B.S. 1868; m. Hannah Thorne, E, 1866-68; Farmer; p. o. Spiceland, Indiana.

Ⓐ**Lawrence, Daniel Winslow**: B.S. 1880: m. Piety F. Elliott, E., 1904-05; Superintendent of Evangelistic and Church Extension Work, Friendswood Quarterly Meeting; Corresponding member of the Oklahoma Historical Society; Pastor, Friends Church, League City, Texas; Teacher, San Leon, Texas; Orange and fig grower; p. o. Kemah, Texas.

Lawrence, Ellis: s.; l. add. 539 E. 22d St., Indianapolis, Indiana.

Lawrence, Hanna Mendenhall: s.; l. add. 539 E. 22d St., Indianapolis, Indiana.

Lawrence, Hannah Thorne: s. 66-67; t. 68; m. Daniel Lawrence, Ⓐ1868; Housekeeper; p. o. Spiceland, Indiana.

Lawrence, Jennie: s. 93-94; l. add. Chester, Indiana.

Lawrence, Mabel Jett: s. 1912-14; Teaching; p. o. No. 407 W. Market Street, Columbia City, Indiana.

Lawrence, Marianna: s. 85-86; l. add. 539 E. 22d St., Indianapolis, Indiana.

Ⓐ**Lawrence, Mary Windle**: A.B. 1908, A.M. 1910; Reference Department, Morrisson-Reeves Library, Richmond; p. o. 624 S. W. A Street, Richmond, Indiana.

Lawrence, Mildred E.: s. 14-15; l. add. Newcastle, Indiana, 303 S. 11th Street.

Lawrence, Piety F. Elliott: s. 1904-05; m. Daniel W. Lawrence, Ⓐ1880; p. o. Kemah, Texas.

Lawrence, Sarah: s. 80-81; l. add. Chester, Indiana.

Ⓐ**Lawrence, William E.**: B.S. 1904; m. Grace S. Lawrence; "Chart of Physiological Processes, an aid to the Teaching of Plant Psysiology"; Member, A. A. A. S., Botanical Society of America; Assistant Professor of Botany, Oregon Agricultural College; p. o. 2415 Jackson Street, Corvallis, Oregon.

Lawson, Agnes: (See Day, Agnes Lawson).

Ⓐ**Lawson, Reba Elizabeth Jenkins**: A.B. 1903; m. Rev. Samuel Elmer Lawson; p. o. Darien, Conn.

Ⓐ**Lear, William E. Jr.**: A.B. 1906; Traveling salesman; p. o. Care of D. M. Ferry Co., Detroit, Mich.

Lebo, Mamie: s. 93-94; l. add. Richmond, Indiana.

Lee, Ada Elliott: s. 07-08; l. add. Richmond, Indiana.

Lee, Lizzie: s. 92-93; l. add. Jonesboro, Indiana.

Leeds, Mrs. Jennie: s. 04-06; l. add. Richmond, Indiana.

Leeds, Ruby: s. 11-13; l. add. Richmond, Indiana, No. 7 Grant St.

Leeson, Emma: s. 04-07, 09-10; l. add. Richmond, Indiana.

Lefavour, Elizabeth: s. 96-97; l. add. Mill's Corner, Indiana.

LeFevre, Fred: s. 1862; l. add. Indianapolis, Indiana.

LeFevre, Gertrude May: s. 03-05; 08-09; l. add. Richmond, Indiana.

Leggett, John Chester: s. 02-04; l. add. Winchester, Indiana.

Lehman, Gertrude Emma: s. 1909-10-11; l. add. Berne, Indiana.

Ⓐ**Lehman, Gustav Adolph**: A.B. 1912; Secretary, Bluffton College Conservatory; p. o. Bluffton, Ohio.

Lemon, Lillian V.: s. 81-83; l. add. Richmond, Indiana.

Lemon, Mary M.: s. 06-07; l. add. Richmond, Indiana.

Lemon, Olive: s. 94-95; l. add. Richmond, Indiana.

Lemon, Zitella: (See Lamar, Zitella Lemon).

Leonard, Anna Mae: (See Roberts, Anna Mae Leonard).

Ⓐ**Leonard, DeElla M.**: (See Newlin, DeElla M. Leonard).

Ⓐ**Leonard, Edward C.**: B.S. 1913; Teaching Mathematics; p. o. Wilson, North Carolina.

Leonard, Ora B.: s. 89-90; l. add. Richmond, Indiana.

Lesley, E. T.: m. Grace Kemp, E., 06-07; Civil Engineer; p. o. 1466 Walker Ave., Memphis, Tennessee.

Lesley, Fay Cecile: s. 08-10; l. add. Winchester, Indiana.

Lesley, Grace Kemp: s. 06-07; m. E. T. Lesley; p. o. 1466 Walker Ave., Memphis, Tennessee.

Lesley, Royden: s. 00-01; l. add. Indianapolis, Indiana.

Lest, Carolyne: s. 04-08; l. add. Richmond, Indiana.

Ⓐ**Levering, Clara Maria**: A.B. 1881; p. o. 3915 Livingston St., Washington, D. C.

Levering, Emily R.: m. George Canby Levering, Ⓐ1901; Pastor's wife; p. o. Selma, Ohio.

Levering, Fanny Esther: (See Benedict, Fanny Esther Levering).

Ⓐ**Levering, George Canby**: A.B. 1901; m. Emily R. Williams; Pastor, Friends Church; p.o. Selma, O.

Levering, Jennie E.: s. 83-84; p. o. 3915 Livingston Street, Washington, D. C.

Ⓐ**Levering, Rachel Ella**: B.S. 1878, M.S. 1882; Minister of the Gospel and housekeeper; p. o. Locke, Pend Oreille Co., Washington.

Ⓐ**Levering, Thomas H.**: B.S. 1879; Member, National Geographic Society; Government Clerk; p. o. 3915 Livingston, Washington, D. C.

Lewis, Copline Pickering: s.; m. Herbert Lewis; l. add. Denver, Colo.

Lewis, Dalton Hodson: s. 10-11; m. Lillian Smith; Minister; p.o. Poughkeepsie, New York.

Lewis, Emma Brown: s.; l. add. Greensfork, Indiana.

Lewis, Esther B.: (See Terrell, Esther B. Lewis).

Lewis, Flora: s. 00-03; l. add. Sabina, Ohio.

Lewis, Glenn Roy: s. 12-14; l. add. Fairmount, Indiana.

Lewis, Katherine McHenry: s. 02-04; m. Willis E. Lewis; Housekeeper; p.o. 1449 E. 84th, Cleveland, Ohio.

Lewis, Louise E.: s. 12-13; Student Swarthmore College, Pa.; p. o. Pendleton, Indiana.

Lewis, Mary Ruth: s. 98-99; l. add. Sabina, Ohio.

Ⓐ**Lewis, Paul E.**: A.B. 1910; m. Lucile J. Lewis; Merchant; Williamsburg, Indiana.

Lewis, Rebecca G.: s. 1862; m. Dr. Enoch Lewis; p.o. 575 Summit Ave., Pasadena, California.

Lewis, Robert: s. 02-04; l. add. Sabina, Ohio.

Lewis, Willis E.: m. Katherine McHenry, E., 02-04; Asst. Chief Clerk, Western Union Telegraph Co.; p.o. 1449 E. 84th, Cleveland, Ohio.

Lichtenfels, Mildred: s. 11-12; l. add. Richmond, Indiana, No. 38 South 11th Street.

Likens, Paul Warner: s. 02-03; l. add. Richmond, Indiana.

Likins, John M.: s. 95; l. add. Richmond, Indiana.

Ⓐ**Likins, Lulu**: (See Bosenbury, Lulu Likins).

Likins, Mary: s. 08-10; l. add. Richmond, Indiana.

Lindley, Albert: s. 80-81; m. Laura S. Johnson (deceased); p.o. West Middleton, Indiana.

Lindley, Anna Catherine: s.; l. add. Salem, Indiana.

Lindley, Charles N.: s. 82-83; l. add. Salem, Ohio.

Ⓐ**Lindley, Florence O.**: (See Reagan, Florence Lindley).

Ⓐ**Lindley, Harlow**: B.L. 1898, A.M. 1899; Fellow in History (University of Chicago), 1902-03; m. Olive Rogers, Ⓐ1907; Author, The Government of Indiana, Public Archives of Indiana, Numerous articles and reviews in historical magazines; Member, American Historical Association, American Political Science Association, Ohio Valley Historical Association; President of Mississippi Valley Historical Association; Professor of History and Political Science and Librarian, Earlham College; Director of Department of History and Archives, Indiana State Library; Secretary, Indiana Historical Commission; p.o. 216 College Avenue, Richmond, Indiana.

Lindley, Ida O.: s. 94-95; l. add. Orleans, Indiana.

Ⓐ**Lindley, Iva J.**: A.B. 1910; Assistant Principal of Albany High School; p.o. Albany, Indiana.

Ⓐ**Lindley, Jennie A.**: A.B. 1906; Teacher's Certificate, Diploma in Public School Music, 1911 (Chicago Musical College); Member, Illinois Music Teachers' Association; Teacher, Piano, Harmony, Ear-training, etc.; p.o. Neoga, Ill.

Lindley, Leota R.: s. 05-07; p.o. West Middleton, Indiana.

Lindley, Margaret B.: s. 96-97; l. add. Fairmount, Indiana.

Ⓐ**Lindley, Mary O.**: (See Wood, Mary Lindley).

Lindley, Mattie J.: s. 87-88; l. add. Centerville, Indiana.

Ⓐ**Lindley, Olive Rogers**: A.B. 1907; m. Harlow Lindley, Ⓐ1898; Asso-

ciate Editor The Missionary Advocate; p.o. 216 College Avenue, Richmond, Indiana.

Lindley, William P.: s. 86-87; l. add. Elizabethtown, Indiana.

Ⓐ**Lindley, Wilmer W.**: B.S. 1909; m. Otia Orem; Ward Principal; p. o. 415 N. Wabash Ave., Kokomo, Ind.

Lindley, Zilpha: s. 87-88; l. add. Elizabethtown, Indiana.

Lindsay, Harper Wood: s. 09-11; l. add. Milton, Indiana.

Lindsey, Merritt Euzalie Love: s. 07-08; l. add. Economy, Indiana.

Lindsey, Merriam Frances: s. 13-15; l. add. Economy, Indiana.

Lindstrom, Arthur Carl: s. 07-08; l. add. Richmond, Indiana.

Linebarger, Iva Blue: s. 99-01; m. John A. Linebarger; Housewife; p. o. Rockville, Indiana.

Linebarger, John A.: m. Iva Blue, E., 99-01; Supt. Rockville Public Schools; p. o. Rockville, Indiana.

Lines, Clara M.: s. 06-07; l. add. Connersville, Indiana.

Ⓐ**Link, John H.**: A.B. 1904; B.S. 1907 (Massachusetts Institute of Technology); m. Isabel Warren; Chemist, 127 Worth St., New York City; p. o. 148 St. Paul's Place, Brooklyn, New York.

Linn, Anna: (See Cook, Anna Linn).

Lipton, Bessie: (See Stanley, Bessie Lipton).

Little, Marjorie: (See Maple, Marjorie Little).

Little, Minnie Florence: s. 01-02; l. add. Plainfield, Indiana.

Lively, Stella: s. 94-95; l. add. Cambridge City, Indiana.

Ⓐ**Llewelyn, Edgar Julius**: A.B. 1907; A.M. 1910 (Indiana University); m. Florence Eliza Llewelyn; Member, N. E. A., Indiana Teachers' and Young Peoples' Reading Circle Board, Southern Indiana City Superintendents' Club; Secretary, Indiana City Superintendents' Research Club; Superintendent of City Public Schools; p. o. Mount Vernon, Indiana.

Llewelyn, Florence E.: m. Edgar Julius Llewelyn, Ⓐ1907; p. o. Mt. Vernon, Indiana.

Ⓐ**Lloyd, Elizabeth T.**: (See Gilbert, Elizabeth Lloyd).

Lloyd, Joseph J.: s. 82-83; l. add. Barclay, Kansas.

Locke, Alice G.: s. 08-09; Art Teacher, Bushwick H. S., Brooklyn, N. Y.; p. o. 305 Lafayette Ave., Brooklyn, New York.

Lockwood, Ethel: s. 06-07; l. add. Richmond, Indiana.

Loffer, Mary: s. 10-11; l. add. South Lewisburg, Ohio.

Logan, Herbert: s. 13-15; l. add. Bloomingdale, Indiana.

Ⓐ**Logan, Rheua**: A.B. 1915; Teaching; p. o. Coesse, Indiana.

Long, Caroline: s. 1903; l. add. Richmond, Indiana.

Long, Carrie: s. 82-83; l. add. Valley Mills, Indiana.

Ⓐ**Long, Florence**: B.S. 1913; Instructor in Mathematics, Earlham College; p. o. Earlham College, Richmond, Indiana.

Long, Frank J.: s. 13-14; l. add. Richmond, Indiana, R. R. No. 3.

Long, John P.: s. 83-89; l. add. Bryan, Ohio.

Long, Lena: s. 08; Teaching; p. o. Pierceton, Indiana.

Long, Minnie: s. 07-08; l. add. Greensfork, Indiana.

Long, Parker: s. 83-84; l. add. Bryan, Ohio.

Lontz, Agnes Twigg: s. 08-09; m. Harry Lontz; l. add. Richmond, Indiana.

Lord, Gladys B.: s. 10-11; l. add. Parker, Indiana.

Loring, Ada Marian: s. 07-09; l. add. South Bend, Indiana.

Loring, Rose Elizabeth: s. 08-09; l. add. South Bend, Indiana.

Lott, Mamie Oliver: s. 07-11; l. add. Richmond, Ind., Bridge Ave.

Lottich, Lulu: s. 87-88; l. add. Richmond, Indiana.

Lotz, Dorothy B.: s. 08-09; l. add. Madison, Indiana.

Louck, Bessie Belle: s. 01-02; l. add. Richmond, Indiana.

Lough, Anna: s. 91-96; l. add. Richmond, Indiana.

Lough, Hazel: s. 00-02; l. add. Richmond, Indiana.

Lough, William H.: s. 97-98; m. Elizabeth S. Lough; Publishing; p.o. 2293 Sedgwick Ave., New York City, New York.

Love, Lorena Mae: s. 09-10; l. add. Tonganoxie, Kansas.

Lowe, Ansby L.: s.; Judge; l. add. Robinson, Ill.

Lowe, Flossie Faye: s. 11-12; l. add. Fisher's Switch, Indiana.

Lowman, Lettie: s. 1905; l. add. Anderson, Indiana.

Lucas, Clayton: s. 83-87; l. add. Jonesboro, Indiana.

Lucas, Mabel: s. 1903; l. add. Fairmount, Indiana.

Luddington, W. S.: s. 91-92; l. add. Richmond, Indiana.

Luellen, John Boyd: s. 13-15; l. add. New Lisbon, Ind., R. R. No. 1.

Lumpkins, Nellie: s. 00-01; l. add. Richmond, Indiana.

Lundy, Sarah A.: s. 81-82; l. add. Centerville, Indiana.

Lupton, Addie Bradshaw: s. 1912; m. Charles Lupton; U. S. Geological Survey work; p. o. Care of U. S. Geological Survey, Washington, D. C.

Luther, Dorothy E.: s. 82-83; p. o. Fairmount, Indiana.

Lyboult, Carrie M. Chrisman: m. Lyman Lyboult, Ⓐ1912; p. o. Richmond, Indiana.

Ⓐ**Lyboult, Lyman Harris**: A.B. 1912; m. Carrie M. Chrisman; Teaching Mathematics, Garfield School, Richmond; p. o. 422 S. 12th Street, Richmond, Indiana.

Lybrook, Ethel: (See Lafuse, Ethel Lybrook).

Lybrook, Julia: s. 10-11; l. add. Eaton, Ohio.

Lyle, P. Boyd: s. 96-97; l. add. Covington, Indiana.

Lynch, Ethel: s. 91-94; l. add. Darlington, Indiana.

Lynch, La Roux Harvey: s. 10-11; l. add. Versailles, Pennsylvania.

Lynch, Nellie L.: s. 07-11; l. add. Crawfordsville, Indiana.

Lyon, Frederick W.: s. 86-88; l. add. Indianapolis, Indiana.

Lyons, Harriet: s. 04-05, 08-12; l. add. Richmond, Ind., No. 200 N. 8th Street.

Lyons, Robert: s. 14-15; l. add. Richmond, Ind., 200 N. 8th St.

Lyons, Ross Cooper: s. 13-14; l. add. Richmond, Indiana.

Ⓐ**McBane, Anna Kendall**: B.S. 1903; m. Baxter McBane, E., 93; p. o. Fortville, Indiana.

McBane, Baxter: s. 93; m. Anna Kendall, Ⓐ1903; Elevator business; p. o. Fortville, Indiana.

McBane, Mary R.: s. 08-09; l. add. Thorntown, Indiana.

McBride, Claudia: s. 94-95; l. add. Richmond, Indiana.

McBride, George: s. 80-81; l. add. Gerard, Illinois.

McCaren, May: (See Howe, May McCaren).

McCarthy, Lois H.: s. 10-11; l. add. Rensselaer, Indiana.

Ⓐ**McCartney, Etha Child**: A.B. 1906; m. H. E. McCartney; p. o. No. 106 North St., West Lafayette, Ind.

McCarty, Greely: s. 93-94; l. add. Carthage, Indiana.

McCaw, Samual R.: s. 90-91, l. add. Tacoma, Washington.

Ⓐ**McClain, Althea**: (See Mills, Althea McClain).

McClave, Mattie: s. 95; l. add. Cambridge City, Indiana.

McClellan, Edward Earl: s. 08-10, 11-13; l. add. Eaton, Ohio.

McClellan, George: s. 11-13; l. add. Eaton, Ohio.

McClelland, Joe: s. 91-93; l. add. Richmond, Indiana.

McClure, Alfred: s. 00-01; l. add. Richmond, Indiana.

McClure, Helen D.: s. 1913-15; At home; p. o. 100 E. 35th St., Kansas City, Missouri.

McClure, Maud: s. 87-88; l. add. Omaha, Nebraska.

McColm, Frank W.: s. 10-11; l. add. New Paris, Ohio.

McComas, Jessie: s. 81-82; l. add. Richmond, Indiana.

McConaha, Clem: s. 12-13; l. add. Richmond, Indiana.

McConaha, Retta: s. 07-09; l. add. Centerville, Indiana.

McConnell, Dell: s. 91-92; l. add. Oxford, Indiana.

McCorkle, Helen: (See Stanley, Helen McCorkle).

Ⓐ**McCoy, Elizabeth Barrett**: A.B. 1906; m. Oliver R. McCoy; Housekeeper; p. o. R. F. D., Wilmington, Ohio.

McCoy, Ethel S.: s. 1903-04; p. o. Wilmington, Ohio.

McCoy, L. Ella: s. 94-95; l. add. Dublin, Indiana.

McCoy, Margaret Oren: s. 74-75; m. Hugh McCoy; p. o. Wilmington, Ohio.

McCoy, Maude: s. 1905; l. add. New Paris, Ohio.

McCoy, Oliver R.: m. Elizabeth Barrett, Ⓐ1906; Farmer; p. o. R. F. D., Wilmington, Ohio.

McCracken, Cordie J.: m. Ethel Ruby Hurst, E., 08-10; Sec. and Treas. of Denny-McCracken Trust Co.; p. o. 1622 S. Franklin Street, Muncie, Indiana.

McCracken, Ethel Ruby Hurst: s. 08-10; m. Cordie J. McCracken; Housewife; p. o. 1622 S. Franklin St., Muncie, Indiana.

Ⓐ**McCracken, Ina Mary Ratliff**: A.B. 1908; m. J. Raymond McCracken; Homekeeper; p. o. Oriente, Cuba.

McCray, Essie Florence: s. 12-13; l. add. Wilkinson, Indiana.

McCray, Ida B.: s. 02-03; l. add. East Germantown, Indiana.

McCray, Pearl E.: s. 02-03; l. add. East Germantown, Indiana.

McCrea, Ella Fouts: s. 70; m. Frank I. McCrea; l. add. Indianapolis, Indiana.

McCreary, Frances Schick: m. George McCreary, Ⓐ1907; Housekeeper; p. o. Moscow, Idaho.

Ⓐ**McCreary, George Everett**: A.B. 1907; B.S. 1909 (University of Idaho); m. Frances Schick; Missionary on furlough; p. o. Moscow, Idaho.

McCreary, Hubert: s. 05-06, 07-08; l. add. Camden, Ohio.

McCreary, Leroy W.: s. 02-05; l. add. Camden, Ohio.

McCreight, Grace E.: s. 93-95; l. add. Richmond, Indiana.

McCullum, Omer: s. 94-95; l. add. Brookville, Indiana.

McCully, James H.: s. 1887-88; l. add. Idaville, Indiana.

McCurdy, Willa Mae Ferree: s. 01-03; l. add. Danville, Indiana.

McDaniel, Minnie Irene: s. 14-15; l. add. Markleville, Ind., R. F. D. No. 45.

McDaniel, Ruby Inez: s. 08-10; l. add. Knightstown, Indiana.

McDaniels, Flora: s. 92-93; l. add. East Germantown, Indiana.

McDivitt, Clara Louisa Aschbacher: s. 07-08; m. Herbert McDivitt, E., 00-01; l. add. Indianapolis, Ind.

McDivitt, Herbert: s. 00-01; m. Clara Louisa Aschbacher, E., 07-08; l. add. Indianapolis, Indiana.

McDonald, Allen C.: s. 89-90; m. Mary M. McDonald; Attorney-at-law; p. o. 222 Linwood St., Dayton, Ohio.

McDonald, Archer: s. 85-86; l. add. Warsaw, Indiana.

McDonald, Malcomb: s. 1863; p. o. Indianapolis, Indiana.

McDonald, M. Scott: s. 88-90; l. add. Danville, Illinois.

McDorman, Paullin: s. 01-02; l. add. Selma, Ohio.

McElhany, Earl: s. 08-09; l. add. Richmond, Indiana.

McFadden, Amanda Edith: s. 08-09; l. add. Stilesville, Indiana.

McFarland, Harold E.: s. 14-15; l. add. Ridgeville, Indiana.

McFarland, John Eugene: s. 06-08; l. add. Ridgeville, Indiana.

McFarland, Virgil E.: s. 89-90; l. add. Amboy, Indiana.

McGeary, Bryan: s. 95-96; l. add. Kirkwood, Missouri.

McGee, Edith: s. 00-01; l. add. Richmond, Indiana.

McGee, Martha: s. 94-95; l. add Richmond, Indiana.

McGranahan, Jessie M.: s. 1905; l. add. Anderson, Indiana.

McGriff, Ethel: s. 11-12; l. add. Muncie, Indiana, R. R. No. 12.

McGuire, Florence: s. 08-09; l. add. Richmond, Indiana.

McHenry, Katherine: (See Lewis, Katherine McHenry).

McHenry, Mina: s. 14-15; p. o. Elizabethtown, Ind., R. R. No. 20.

McHenry, Willis: s. 1887-89; p. o. Azalia, Indiana.

McIlvaine, Lucile: s. 09-11; l. add. Lewisville, Indiana.

McKay, Helen Votaw: m. J. D. McKay; l. add. 835 Barry Avenue, Chicago, Illinois.

McKee, Eva Etta: s. 11-12; l. add. Richmond, Indana, R. R. No. 3.

McKee, Myron Seth: s. 12-13; l. add. Richmond, Indiana, No. 103 S. 15th Street.

McKenzie, Annabel: (See Dorland, Annabel McKenzie).

Ⓐ**McKinney, Edward Kirk**: A.B. 1915; Teacher in Garfield Junior High School; p. o. Care of Y. M. C. A., Richmond, Indiana.

McKinney, Hazel E.: s. 08-09; l. add. Centerville, Indiana.

McKinstry, Naomi: s. 81-82; l. add. New Paris, Ohio.

McLane, Lorena Caroline: (See Davis, Lorena C. McLane).

McLaughlin, George Robert: s. 13-14; l. add. Seymour, Indiana.

McLaughlin, Mary Ruth: s. 12-13; Student at Claremont, Cal.; p. o. Box 153, La Manda Park, Cal.

McLellan, Martha E.: s. 07-08; l. add. Richmond, Indiana.

McLellan, Mary A.: s. 09-10; l. add. Richmond, Indiana.

McLoughlin, Nellie: (See Fisher, Nellie McLoughlin).

McMahan, Cora: s. 96-98; l. add. Centerville, Indiana.

McMahon, Grace: s. 97; l. add. Centerville, Indana.

McMahon, Katherine: (See Johnson, Katherine McMahon).

McManus, Inez: s. 06-07; l. add. Rushville, Indiana.

McMillan, Ann C.: (See Wall, Ann C. McMillan).

McMillan, Emily: (See Cramer, Emily McMillan).

McMillan, Esther Ann Spray: s. 1873; m. John McMillan; p.o. Leesburg, Ohio.

McMillan, Ruth: (See Mills, Ruth McMillan).

McMinn, Alice Cary: m. Harry McMinn, Ⓐ1889; p. o. Maderia, Ohio.

Ⓐ**McMinn, Harry**: Ph.B. 1889, A.M. 1896; m. Alice Cary; Pastor of Presbyterian Church; p.o. Maderia, Ohio.

Ⓐ**McMinn, Howard E.**: B.S. 1914; Member, Sigma Xi; Graduate Assistant in Botany, University of California; p. o. 2034 Kittredge St., Berkeley, California.

McMullen, Frances M.: s. 09-10; m. l. add. Lyon's Station, Indiana.

Ⓐ**McMullen, Harriet Ann**: (See Knollenberg, Harriet Ann McMullen).

McMurtry, Clara E.: s. 09-10; l. add. Evansville, Indiana.

McNeill, Nellie: s. 97-99; l. add. Richmond, Indiana.

McNeill, Nelle: s. 10-11; l. add. New Paris, Ohio.

McOmber, Clara: (See Mills, Clara McOmber).

McPhail, Mrs. D.: s. 91-92; l. add. Northville, Michigan.

McPherson, Dora Ionna: s. 00-01; l. add. Mooresville, Indiana.

McPherson, Harry Raymond: s. 09-10, 11; m. Elsie C. McPherson; Editor and publisher, "Eldorado Bee"; p. o. Eldorado, Ohio.

Ⓐ**McQuinn, Pauline Saint**: A.B. 1908; m. Emmett G. McQuinn; p. o. 611 S. 14th St., Newcastle, Ind.

McShane, M. Gertrude: s. 01-02; l. add. Camden, Ohio.

Ⓐ**McTaggart, Alpheus**: A.B. 1866, A.M. 1877; Ph.D. (Syracuse University); m. Caroline McTaggart; p. o. Clarksburg, Ontario, Canada.

McVey, Leslie: s. 83-84; l. add. Leesburg, Ohio.

McVicker, Anna Elizabeth: s. 12; Student, Purdue University; p. o. Upland, Indiana.

McWhinney, Edith: s. 1905; l. add. Richmond, Indiana.

McWhinney, Leota: s. 80-81; l. add. Richmond, Indiana.

Mabey, Charles W.: s. 94-95; l. add. Richmond, Indiana.

Mace, Pearl: s. 1904; l. add. Winchester, Indiana.

Maclane, Alice Christina: (See Small, Alice C. Maclane).

Ⓐ**Macy, Albert William**: A.B. 1877; m. Emma Katherine Mills, E. 1874-75; Author, Short-Cut Philosophy, Curious Bits of History; Writer; p. o. Office, 1302 Monadnock Bldg., Chicago, Illinois; Home, Western Springs, Illinois.

Macy, Alice L.: s. 11-13; p. o. Richmond, Indiana, No. 401 College Avenue.

Macy, Alvah J.: s. 97-98; l. add. Cambridge City, Indiana.

Macy, Clarence Orestes: s. 00-01, 02-03; l. add. Lewisville, Indiana.

Macy, Cynthia: s. 80-81; l. add. Mooresville, Indiana.

Macy, Emma Katherine Mills: s. 74-75; m. Albert W. Macy, Ⓐ1877; Housekeeper; p. o. Western Springs, Illinois.

Macy, Everett Anselm: s. 01-04; l. add. Lewisville, Indiana.

Ⓐ**Macy, Everest J.**: B.S. 1904; m. Gertrude May Wiltsee, Ⓐ1904; County Agricultural Agent, Montgomery County, Kansas; p. o. Independence, Kansas.

Ⓐ**Macy, Florence O.**: (See Parker, Florence Macy).

Macy, Frank W.: s. 00-01; l. add. Hagerstown, Indiana.

Macy, Forrest: s. 11-13; l. add. Economy, Indiana.

Ⓐ**Macy, Gertrude May Wiltsee**: A.B. 1904; m. Everest J. Macy, Ⓐ1904; Housekeeper; Assistant Director. Gymnasium, County Y. W. C. A.; p. o. 410 North 6th St., Independence, Kansas.

Macy, Ida: s. 82-83; l. add. Mooresville, Indiana.

Macy, Irma: s. 08-09; l. add. Thorntown, Indiana.

Macy, Mrs. Jennie Newby: l. add. Cambridge City, Indiana.

Macy, Mabel: s. 12-14; l. add. Straughn, Indiana.

Macy, Nellie Mills: s. 08-09; l. add. Spiceland, Indiana.

Macy, Orianna: s. 88-89; l. add. Sheridan, Indiana.

Macy, Owen B.: s. 04-06; l. add. Lewisville, Indiana.

Macy, Philemon Forrest: s. 12; Teaching; p. o. Economy, Indiana.

Macy, Reba Anna: (See Gluys, Reba Anna).

Macy, Roy Waldo: s. 00-01; l. add. 5825 Wayne Ave., Chicago, Ill.

Macy, Samuel H.: s. 57-58, 58-64; t. 65-66; m. Martha T. Macy; Farmer and Real Estate Agent; p. o. New Providence, Iowa.

Macy, Stella Evelyn: s. 1905; l. add. Newcastle, Indiana.

Ⓐ**Macy, William Allen**: B.S. 1871; m. Zelinda Johnson, E.. 1870; p. o. 401 College Ave., Richmond, Ind.

Macy, Zelinda Johnson: s. 1870; m. Wm. A. Macy, Ⓐ1871; Housekeeper; p. o. 401 College Ave., Richmond, Indiana.

Ⓐ**Madden, Alma G.**: A.B. 1914; Teacher; p. o. Georgetown, Ill.

Madden, Ella: s. 97; l. add. Rushville, Indiana.

Madden, Jesse R.: s. 91-92; l. add. Georgetown, Indiana.

Maddock, Alpheus: s. 1862; p. o. West Elkton, Ohio.

Ⓐ**Maddock, Anna E.**: (See Pretts, Anna Maddock).

Ⓐ**Maddock, Emma J.**: (See Burkholder, Emma Maddock).

Maddock, Fred L.: s. 90-92; l. add. West Elkton, Ohio.

Ⓐ**Maddock, Grace M.**: (See Stagg, Grace Maddock).

Maddock, Josephine Humrichouse: s. 04-06; l. add. St. Joseph, Ill.

Maddock, Lida Margaret Shobe: m. William Eli Maddock, Ⓐ1894; p. o. Superior, Wisconsin.

Maddock, Theodore: s. 1860-61; l. add. Cincinnati, Ohio.

Ⓐ**Maddock, William Eli**: B.L. 1894; A.B. 1904 (Harvard University); m. Lida M. Shobe; Member, N. E. A.; Superintendent of Schools; p.o. Superior, Wisconsin.

Ⓐ**Magaw, Jessie Beeler**: A.B. 1908; m. Wilson Lang Magaw, E., 04-05; p. o. Richmond, Indiana.

Magaw, Paul E.: s. 09-11, 12-13; l. add. Richmond, Indiana.

Magaw, Wilson Lang: s. 04-05; m. Jessie Beeler, Ⓐ1908; Farming; p. o. Richmond, Indiana.

Ⓐ**Magee, James Edward**: B.L. 1896; A.M. 1905 (New York University); Member, American Academy of Political and Social Science; Principal, Department of Commerce, Ellsworth College; p. o. Iowa Falls, Iowa.

Mahret, Edith Lucile: s. 08-09; l. add. Richmond, Indiana.

Ⓐ**Maier, Harmon**: A.B. 1911; A.B. 1912 (Haverford College); Teaching Latin; p. o. 25 Ruth St., Hammond, Indiana.

Maier, Lula M.: s. 12-13; l. add. Covington, Ohio.

Malone, Carl L.: s. 85-86-87; l. add. Bradford, Pennsylvnia.

Malone, Harrison S.: s. 92-93; l. add. Cleveland, Ohio.

Malone, William H.: s. 85-86-87; l. add. Bradford, Pennsylvania.

Malone, William L.: s. 84-85; l. add. New Vienna, Ohio.

Manker, John: s. 91-93; l. add. Mooresville, Indiana.

Manley, Estella: (See Teas, Estella Manley).

Manley, Esther: (See Griffin, Esther Manley).

Manley, Lydia: s. 95-97; l. add. Richmond, Indiana.

Manlove, George H.: s. 85-86; l. add. Richmond, Indiana.

Ⓐ**Mann, Mary Hill**: B.S. 1900; m. Earle H. Mann; p. o. R. R. No. 8, Richmond, Indiana.

Manning, Clara Mendenhall: s. 96-97; m. Edgar I. Manning; Housekeeper; p. o. Economy, Indiana.

Manning, Edgar I.: m. Clara Mendenhall, E., 96-97; Farmer; p. o. Economy, Indiana.

Mansfield, Mrs. LeRoy: s. 92-94; l. add. Richmond, Indiana.

Mansfield, Lizzie: s. 94-96; l. add. Richmond, Indiana.

Many, Fillette C.: s. 06-07; l. add. Indianapolis, Indiana.

Maple, Amos C.: m. Lula C. Hadley, Ⓐ1894; President, Whittier Savings Bank; p. o. Whittier, Cal., 246 N. Painter Avenue.

Ⓐ**Maple, Florence Elizabeth**: (See Thornburgh, Florence Elizabeth Maple).

Ⓐ**Maple, Gurney D.**: B.S. 1905; m. Marjorie Little; p. o. 304 North Painter Avenue, Whittier, Cal.

Ⓐ**Maple, Lula Charles Hadley**: Ph.B. 1894; m. Amos Colin Maple; Housewife; p. o. 246 N. Painter Ave., Whittier, California.

Maple, Marjorie Little: m. Gurney D. Maple, Ⓐ1905; p. o. 304 North Painter Ave., Whittier, Cal.

Marchant, Sophia W.: s. 05-08; l. add. Richmond, Indiana.

Marine, Charles: s. 84-85; l. add. Fountain City, Indiana.

Marine, Epha: s. 07-08; l. add. Upland, Indiana.

Marine, Orlando A.: s. 82-83; m. Viola M. Brown, Ⓐ1887; p. o. 606 Fifth St., Brooklyn, New York.

Ⓐ**Marine, Viola Brown**: Ph.B. 1887; m. Orlando A. Marine, E., 82-83; p. o. 606 Fifth St., Brooklyn, N. Y.

Ⓐ**Maris, Anna Jane**: A.B. 1908; Member, New York State Teachers' Association, Classical Association of Atlantic States; Preceptress and Latin teacher at Oakwood Seminary; p.o. Oakwood Seminary; Union Springs, New York.

Maris, Clara Elizabeth: s. 00-01; l. add. Damascus, Ohio.

Maris, Enid M.: s. 97-99; l. add. Russiaville, Indiana.

Ⓐ**Maris, Nellie Cassatt**: A.B. 1911; m. Cloyce O. Maris; Housekeeping; p. o. Bloomingdale, Indiana.

Markle, Anna Margaret: s. 09-10; l. add. Webster, Indiana.

Ⓐ**Markle, Millard S.**: B.S. 1910; M.S. 1912, Ph.D. 1915 (University of Chicago); m. Nellie Hodgin, E., 1904; Member, Sigma Xi, Indiana Academy of Science; Professor of Botany, Earlham College; p.o. College Ave., Richmond, Indiana.

Markle, Nellie Hodgin: s. 1904; m. Millard Markle, Ⓐ1910; p. o. College Ave., Richmond, Indiana.

Marlatt, Alice Lois: (See Chenoweth, Alice Lois Marlatt).

Ⓐ**Marlatt, Edna A.**: A.B. 1912; Director of Music, Township High School; p. o. LaSalle, Illinois.

Marlatt, Hilda Geneva: s. 12-13; l. add. Richmond, Indiana, No. 306 North 5th Street.

Marlette, Laura: s. 1904; l. add. Monrovia, Indiana.

Ⓐ**Marley, Charles D.**: B.L. 1899; m. Emma Hunt, Ⓐ1899; With Farmers' Trust Company, p. o. 444 N. Riley Ave., Indianapolis, Indiana.

Ⓐ**Marley, Emma Hunt**: Ph.B. 1899; m. Charles D. Marley, Ⓐ1899; Housekeeper; p. o. 444 N. Riley Ave., Indianapolis, Indiana.

Marmon, Elizabeth M. Carpenter: s. 1858-63, 1865-70; m. D. W. Marmon (deceased); p. o. Indianapolis, Indiana.

Marmon, Howard C.: s. 1891-92-93; p. o. Indianapolis, Indiana.

Marmon, Walter C.: s. 1889-90; Manufacturer; p. o. Indianapolis, Indiana.

Marsdon, Lillian: (See Parkhurst, Lillian Marsdon).

Marsh, Charles Dwight: t. 1904-05; l. add. Care of U. S. Department of Agriculture, Washington, D. C.

Marsh, Hadleigh: s. 04-06; l. add. Chicago, Illinois.

Marsh, Mary: s. 08-09; l. add. Richmond, Indiana.

Marshall, Bert E.: s. 94-95; l. add. The Albemarle, N. W., Washington, D. C.

Marshall, Clara: s. 1904; l. add. Newcastle, Indiana.

Ⓐ**Marshall, Elsie M.**: A.B. 1906; Director, Household Economics, Earlham College; p. o. 70 S. 16th Street, Richmond, Indiana.

Marshall, Eva Pearl: s. 96-97; l. add. Economy, Indiana.

Marshall, Horace A.: s. 1905; l. add. Martinsville, Indiana.

Ⓐ**Marshall, Horace Ward**: A.B. 1908; A.M. 1910 (Indiana University); m. Sarah Marshall; Superintendent of Schools; p. o. Greenwood, Indiana.

Ⓐ**Marshall, Ione S.**: (See Bowles, Ione S. Marshall).

Marshall, Jessie: s. 10-12; l. add. Lynn, Indiana.

Marshall, John A.: s. 06-07; l. add. Richmond, Indiana.

Marshall, Joseph J.: s. 86-87; l. add. Rheatown, Tennessee.

Marshall, Marie: s. 10-11; l. add. Mooreland, Indiana.

Ⓐ**Marshall, Mark**: B.S. 1902; A.B. 1905, M.D. 1908 (University of Michigan); m. Lois K. Marshall; Instructor in University of Michigan; p. o. 925 E. Ann St., Ann Arbor, Michigan.

Marshall, Mayme: s. 10-11; l. add. Lynn, Indiana.

Marshall, Minnie: (See Borders, Minnie Marshall).

Marshall, Nora: s. 97-98; l. add. New Paris, Ohio.

Marshall, Thomas: s. 1904; l. add. Mt. Summit, Indiana.

Ⓐ**Martin Alfred Edward**: A.B. 1904; m. Eva Buell, E. 1900-01; Attorney-at-law; p. o. Office, Citizens' Bank Bldg., South Bend., Ind.; Home, 824 Forest Ave., South Bend, Ind.

Martin, Allie: s. 09-10; Teaching; p. o. Madison, Indiana.

Martin Elsie V.: s. 01-02; l. add. Richmond, Indiana.

Martin, Ernest D.: s. 98-03; l. add. Corwin, Ohio.

Martin, Eunice P.: s. 06-07; l. add. Kansas City, Missouri.

Martin, Eva Buell: s. 00-01; m. Alfred Edward Martin, Ⓐ1904; p. o. South Bend, Indiana, No. 824 Forest Avenue.

Martin, Lulu: s. 02-03; l. add. Richmond, Indiana.

Martin, L. Ray: s. 10-11; l. add. Greenville, Ohio.

Martin, Margaret H.: o. 98-02; l. add. Corwin, Ohio.

Martin, Olive H.: (See Harvey, Olive H. Martin).

Martin, Stella A.: s. 85-86; l. add. Raleigh, Indiana.

Martindale, Voyle E.: s. 11-12; l. add. Greensfork, Indiana.

Marvel, Amy E. Johnson: s. 1885-87; m. Chas. Marvel, M.D.; p. o. 127 N. 10th St., Richmond, Indiana.

Marvel, Andrew: s. 00-01; l. add. Georgetown, Delaware.

Marvel, Charles: m. Amy E. Johnson, E., 85-87; Physician and Surgeon; p. o. 127 North 10th Street, Richmond, Indiana.

Mason, Almeda: s. 08-09; l. add. Pennville, Indiana.

Mason, Anna Brown: s.; l. add. Cambridge City, Indiana.

Mason, Mandus E.: s. 00-01; l. add. Richmond, Indiana.

Mason, Mary Rosamond: s. 07-08; l. add. Pennville, Indina.

Mast, Fannie Esther: s. 00-01; l. add. West Milton, Ohio.

Masten, John F.: s. 82-83; l. add. Lafayette, Indiana.

Matchett, Josephine: s. 96-99; l. add. Pierceton, Indiana.

Mather, Charles: s. 89-90; l. add. Waynesville, Ohio.

Mather, Irene: s. 93-94; l. add. Richmond, Indiana.

Mathews, Florence: s. 97; l. add. Richmond, Indiana.

Matthews, Miles A.: s. 09-10; l. add. New Haven, Connecticut.

Mauck, Francis Irvin: s. 1914-15; Student, Ohio State University; p. o. 410 W. Howard St., Muncie, Indiana.

Maurer, Edward A.: s. 81-83; l. add. Logansport, Indiana.

Mauzy, Anna Ross: m. Hugh Elliott Mauzy, Ⓐ1905; Housewife; p. o. Rushville, Indiana.

Ⓐ**Mauzy, Hugh E.**: B.S. 1905; m. Anna Ross; Merchant; p. o. Rushville, Indiana.

Mauzy, Lizzie: s. 81-82; l. add. Rushville, Indiana.

Mavity, Charles K.: s. 89-92; l. add. Indianapolis, Indiana.

Mavity, L. Anna: s. 1864; l. add. Lafayette, Indiana.

Mavity, Milton Irwin: s. 1903; l. add. Orleans, Indiana.

Mawhood, Eva: s. 06-08; p. o. Richmond, Indiana.

Mawhood, Nellie: s. 05-06; p. o. Richmond, Indiana.

Maxwell, Caroline: (See Blackledge, Caroline Maxwell).

Maxwell, Sarah: s. 1861; p. o. Institute for Blind, Kansas City, Mo.

Maxwell, Elsie May: s. 11-12; l. add. Alexandria, Ind., R. R. No. 17.

Maxwell, Miriam A.: s. 92-95; l. add. Richmond, Indiana.

May, Edwin T.: s. 81-82; l. add. Richmond, Indiana.

May, Ruth: s. 10-12; l. add. Straughn, Indiana.

Ⓐ**Mayr, Lucile K.**: A.B. 1910; Teacher; p. o. 1114 N. C Street, Richmond, Indiana.

Meacham, Frank: s. 85-86-87; l. add. Warm Springs, Oregon.

Meadows, Bessie Ozeta: s. 08-09; l. add. Williamsburg, Indiana.

Means, Frances Manzy: s. 91; p. o. New Paris, Ohio.

Medaris, Nora L.: s. 98-01; l. add. Jordan Village, Indiana.

Medaris, Walker J.: s. 00-01; l. add. Jordan Village, Indiana.

Medearis, Chas. E.: s. 1905; l. add. Richmond, Indiana.

Meek, Carl L.: s. 1910; l. add. Centervlle, Indiana.

Ⓐ**Meek, Hazel Lee**: A.B. 1914; p. o. R. R. A, Box 128, Richmond, Ind.

Meek, James R.: l. add. 52 N. Lockwood Ave., Austin, Illinois.

Meek, Jennie: s. 07-08; l. add. Richmond, Indiana.

Meeker, Arthur: s. 91-92; l. add. Nebrose, Illinois.

Meerhoff, Charles: s. 81-82; l. add. Richmond, Indiana.

Mellette, Alethea Louise: s. 07-08; l. add. Springport, Indiana.

Mellette, Florence: (See Scott, Florence Mellette).

Ⓐ**Mendenhall, Alice A.**: A.B. 1890; Literary work; p. o. Quakertown, Pennsylvania.

Mendenhall, A. G.: s. 58-59; m. Phebe Mendenhall; Retnred farmer; p. o. Economy, Indiana.

Mendenhall, Alice Margaret: s. 13-14; l. add. Bloomingdale, Indiana.

Mendenhall, Anna M.: s. 80-81; l. add. Richmond, Indiana.

Mendenhall, Anna Viola: s. 11-12; l. add. High Point, North Carolina, R. R. No. 2.

Mendenhall, Arthur: s. 03-06; l. add. Winchester, Indiana.

Ⓐ**Mendenhall, Charles L.**: Ph.B. 1892; m. Orpha L. Kellum, Ⓐ1890; Farmer; p. o. Camby, Indiana.

Mendenhall, Clara: (See Manning, Clara Mendenhall).

Mendenhall, Edwin H.: s. 02-03; p. o. Richmond, Indiana.

Ⓐ**Mendenhall, Eliza Hadley**: A.B. 1879; m. William Mendenhall (deceased); Member of Historical and Horticultural Society; p. o. 27 N. W. 7th St., Richmond, Indiana.

Mendenhall, Elizabeth J.: s. 82-83; l. add. Richmond, Indiana.

Mendenhall, Ella: s. 84-86-87; l. add. Danville, Illinois.

Mendenhall, Ellis: s. 81-82; l. add. Richmond, Indiana.

Mendenhall, Elwood: s. 96-97; l. add. Goodview, Indiana.

Ⓐ**Mendenhall, Emily C.**: (See Hodgin, Emily Mendenhall).

Mendenhall, Grant: s.; l. add. Datonia, Florida.

Mendenhall, Hannah: (See Lawrence, Hannah Mendenhall).

Ⓐ**Mendenhall, Ida M.**: Ph.B. 1895; Head of Library Department and Teacher of Library Course; p. o. State Normal School, Geneseo, New York.

Ⓐ**Mendenhall, Laura Etta**: (See Peterson, Laura Etta Mendenhall).

Mendenhall, Obeatha: s. 80-81; l. add. Harveysburg, Ohio.

Ⓐ**Mendenhall, Orpha L. Kellum**: Ph.B. 1890; m. Charles L. Mendenhall, Ⓐ1892; p. o. Camby, Indiana.

Mendenhall, Owen F.: s. 1914-15; Farming; p. o. New London, Ind.

Ⓐ**Mendenhall, Thomas Ellwood**: B.S. 1901; M.D. 1905 (University of Pennsylvania); m. Florence Wilson; Member, American Medical Association; Obstetrician to Memorial and Mercy Hospitals, Johnstown, Pennsylvania; p. o. 88 Osborn St., Johnstown, Pa.

Mendenhall, Theodore S.: s. 87-88; l. add. West Elkton, Ohio.

Menough, W. S.: s. 94-95; l. add. Richmond, Indiana.

Menser, Frances Llewellyn: s. 07-08; l. add. Madison, Indiana.

Mentyer, Emma: s. 86-87; l. add. Attica, Indiana.

Meredith, Angelina Wood: s. 06-07; m. Clement Orestes Meredith; Housewife; p. o. Guilford College, North Carolina.

Meredith, Clement Orestes: m. Angelina Wood, E., 06-07; Dean and Prof. of Latin, Guilford College; p. o. Guilford College, North Car.

Ⓐ**Mering, Clara Augusta**: A.B. 1885, A.M. 1895; Teacher in Manual Training High School; p. o. Indianapolis, Indiana (as given in 1910).

Ⓐ**Meseke, Friederika**: A.B. 1912; Teaching German; p. o. Columbus, Indiana.

Messick, Howard Churchille: s. 13-14; l. add. Richmond, Ind., 215 W. Main.

Metsker, Lizzie: s. 95-96; l. add. Richmond, Indiana.

Metzger, Edward P.: s. 94-95; l. add. Brookville, Indiana.

Meyer, Caroline: s. 12; Librarian; p. o. 319 E. Wash. St., Lebanon, Indiana.

Meyer, Ida M.: s. 1897, 03-06, 08; l. add. Richmond, Indiana.

Meyers, Edna: s. 06-07; l. add. Cambridge City, Indiana.

Meyn, Martha: s. 06-08; l. add. Hammond, Indiana.

Ⓐ**Miars, Mary Eliza**: (See Harold, Mary Eliza Miars).

Michael, Edgar: s. 1904; l. add. Pendleton, Indiana.

Ⓐ**Michael, Harry D.**: A.B. 1902; LL.B. 1906 (University of Michigan); m. Marie M. Michael; Lecturer; p. o. 214 W. Jefferson Street, Crawfordsville, Indiana.

Michael, Marie M.: m. Harry D. Michael, Ⓐ1902; p. o. Crawfordsville, Indiana.

Ⓐ**Middleton, Elizabeth**: (See Freeman, Elizabeth Middleton).

Middleton, Olivia A.: s. 11-12; l. add. Crete, Indiana.

Ⓐ**Middleton, Walter Guy**: B.S. 1899; m. Gertrude Baldwin; Assistant Engineer, Railroad Commission, State of California; p. o. 4418 Walnut Ave., Fruitdale, California.

Midkiff, Flora: s. 1904; l. add. Knightstown, Indiana.

Mikesehl, Willie: s. 95; l. add. Brinley, Ohio.

Milburn, Jesse: s. 1905; l. add. Mooreland, Indiana.

Miles, Caroline: (See Hill, Caroline Miles).

Miles, Francis W.: s. 92-93; l. add. Richmond, Indiana.

Miles, Mary Elisabeth: (See Morrison, Mary Elisabeth Miles).

Miles, Oscar L.: s. 81-82-83; l. add. Boonesville, Missouri.

Ⓐ**Miles, Walter R.**: A.B. 1908; A.M. 1910, Ph.D. (University of Iowa); Sigma Xi; Phi Delta Kappa, National Secretary, 1913; m. Elizabeth Kirk; Member of Psychological Association; Psychologist, Carnegie Nutrition Laboratory; p. o. Nutrition Laboratory, Fenway, Boston, Massachusetts.

Milhous, Cora Edna Green: m. Griffith Wm. Milhous, E., 91-92, 96; housekeeper; p. o. Plainfield, Indiana.

Milhous, Griffith William: s. 91-92, 96; m. Cora Edna Green; Musical Director, Indiana Boys' School; p. o. Plainfield, Indiana.

Milhous, Martha J.: (See Ware, Martha J. Milhous).

Milhous, Rose Olive: s. 13-14; l. add. Whittier, California, R. R. No. 1.

Miller, Addison E.: s. 88-90; l. add. Farmer's Institute, Indiana.

Miller, Alice: s. 92-93; l. add. Martinsville, Indiana.

Ⓐ**Miller, Bertha**: A.B. 1911; Assistant Librarian at Earlham College; p. o. 10 S. 18th St., Richmond, Ind.

Miller, Chloe: s. 90-91, 94-95; l. add. West Manchester, Ohio.

Miller, Clinton: s. 91-92; l. add. Farmer's Institute, Indiana.

Miller, Colwell: s. 98-99; l. add. Fountain City, Indiana.

Miller, Edgar W.: s. 80-81; l. add. Farmers' Institute, Indiana.

Miller, Edith: s. 00-01; l. add. New Paris, Ohio.

Miller, Edmund W.: s. 82, 86, 89; l. add. New Paris, Ohio.

Miller, Frank L.: s. 86-87; l. add. Westminster, Maryland.

Miller, Gertrude Edna: s. 01-02, 03-04; l. add. Richmond, Indiana.

Miller, Goldie Mae: s. 11-12; l. add. Millville, Indiana.

Ⓐ**Miller, Henry Scott**: A.B. 1915; Student, General Theological Seminary; p. o. 175 Ninth Ave., New York City.

Miller, Jessie H.: s. 07-08; l. add. Richmond, Indiana.

Miller, Lester S.: s. 00-01; l. add. West Milton, Ohio.

Miller, Loring S.: s. 07-09, 10-11; l. add. Straughn, Indiana.

Miller, Maggie I.: s. 87-90; l. add. Plainfield, Indiana.

Miller, Marion Reid: s. 13-14; l. add. New Paris, Ohio, R. R. No. 2.

Miller, Maud: s. 10-11; l. add. Richmond, Indiana.

Ⓐ**Miller, Paul Forest**: Ph.B. 1899; m. Mary N. Newman; Assistant Division Engineer, Pennsylvania Lines; p. o. 220 N. 6th St., Cambridge, Ohio.

Miller, Paul Henry: s. 13-14; l. add. Richmond, Indiana.

Miller, Susie: 82-84, 88-90; l. add. Farmer's Institute, Indiana.

Miller, Victor Clyde: s. 10-11; l. add. Bluffton, Indiana.

Millette, Florence Josephine: s. 08-10; l. add. Springport, Indiana.

Millette, John W.: m. Minnie Roop, Ⓐ1898; Eye, Ear, Nose and Throat

Specialist; p. o. 112 Oxford Ave., Dayton, Ohio.

Ⓐ**Millette, Minnie Roop**: Ph.B. 1898; m. John W. Millette, M.D.; p. o. 58 Cambridge Ave., Dayton, Ohio.

Milligan, Mabel Kathaleen: s. 12-14; l. add. Waveland, Indiana.

Milligan, Mary: s. 11-12; l. add. Waveland, Indiana.

Millikan, Eli A.: m. Susan H. Teas, E., 70-73; Farmer; p.o. Marion, Ind.

Millikan, Susan H.: s. 70-73; m. Eli A. Millikan; Homemaker; p.o. Marion, Indiana.

Ⓐ**Milliken, Lillian A.**: (See Burgess, Lillian Milliken).

Milliken, Louise: s. 10-11; l. add. Newcastle, Indiana.

Ⓐ**Mills, Allen G.**: B.S. 1892; LL.B. 1894 (University of Michigan); m. Clara McOmber; Member, American Bar Association, Illinois Bar Association, Chicago Bar Association; Attorney; p. o. 900 Sheridan Road, Glencoe, Illinois.

Ⓐ**Mills, Althea McClain**: A.B. 1913; m. Laurens J. Mills, Ⓐ1912; p. o. 4240 Sunset Ave., Indianapolis, Ind.

Mills, Anna M.: s. 04-05, 06-07; l. add. Straughn, Indiana.

Mills, Ardee A.: s. 97-98; l. add. Fountain City, Indiana.

Mills, Arthur B.: s. 82-83; l. add. New Lisbon, Indiana.

Mills, Belinda: (See Newsom, Belinda Mills).

Mills, Bessie: s.; l. add. Ridgefarm, Illinois.

Mills, Cassius C.: s. 80-81-82; l. add. Johnson, Indiana.

Mills, Chas. H.: s. 68-69; m. Fannie Worth; Retired farmer; p. o. Manatee, Florida.

Mills, Clara McOmber: m. Allen G. Mills, Ⓐ1892; p. o. 900 Sheridan Road, Glencoe, Illinois.

Mills, Claude J.: s. 1912-15; m. Mary Elga Dixon; Farmer; p. o. Indianola, Illinois.

Mills, Cophine: (See Rushton, Cophine Mills).

Mills, D. Elva: (See Stanley, D. Elva Mills).

Ⓐ**Mills, Edith Barnett**: A.B. 1911; m. Wallace D. Mills; p. o. 413 N. Salisbury St., West Lafayette, Ind.

Mills, Edna: s. 07-08; l. add. West Alexandria, Ohio.

Ⓐ**Mills, Edwin S.**: B.S. 1887; m. Margaret Carter; Farmer and Dairyman; p. o. West Newton, Ind.

Mills, Elizabeth: s. 1904; l. add. Ridge Farm, Illinois.

Mills, Elizabeth Lucretia Furnas: s. 10-11; m. Leland S. Mills; Housewife; p. o. Valley Mills, Indiana.

Mills, Emil B.: s. 03-04; Cashier, Citizens' State Bank; p. o. Plainfield, Indiana.

Mills, Emma Katherine: (See Macy, Emma Katherine Mills).

Mills, Eva J.: s. 91-92; l. add. New Paris, Ohio.

Mills, Flora Pickett: (See Morris, Flora Pickett Mills).

Ⓐ**Mills, Gertrude Cartland**: Ph.B. 1898; p. o. 525 South Catalina Ave., Pasadena, California.

Mills, Henry H.: s.; l. add. Whittier, California.

Mills, Irene: s. 07-11; l. add. New Paris, Ohio.

Mills, J. Creighton: s. summers, 97-98, 00-02; l. add. Fountain City, Indiana.

Mills, J. Howard: s. 09-10; l. add. Ridgefarm, Illinois.

Ⓐ**Mills, J. Blair**: B.S. 1913; Teaching; p. o. Arco, Idaho.

Mills, Jessie B. Bond: s. 96-97; m. Joseph C. Mills, E., 96-99; Housewife; p. o. 427 17th Ave., Maywood, Illinois.

Mills, Joseph C.: s. 96-98, 99; m. Jessie B. Bond, E., 96-97; Sales Manager; p. o. 427 17th Ave., Maywood, Illinois.

Mills, Mrs. Joseph H.: s. 11-12; p. o. 101 So. 10th St., Richmond, Indiana.

Ⓐ**Mills, Joseph John**: Honorary A.M. 1878; Honorary LL.D. (Haverford College); m. Emily Gonser; General Secretary, Five Years Meeting of Friends in America; p. o. 525 S. Catalina Ave., Pasadena, Cal.

Ⓐ**Mills, Laurens J.**: A.B. 1912; m. Althea McClain, Ⓐ1913; Teacher, Technical High School; p. o. 4240 Sunset Ave., Indianapolis, Indiana.

Mills, Leland S.: m. Elizabeth Lucretia Furnas, E., 10-11; Teaching; p. o. Valley Mills, Indiana.

Mills, Levi: s. 1862; m. Ruth McMillan, E., 1862; p. o. Wilmington, Ohio.

Mills, Levi R.: s. 81-82; l. add. West Newton, Indiana.

Ⓐ**Mills, Lily**: (See Hiss, Lily Mills).

Mills, Mabel: s. 02-03, 04-05; l. add. Mooresville, Indiana.

Mills, Marie: s. 1905; l. add. Modoc, Indiana.

Mills, Martha Mendenhall: s. 14; Teaching; p. o. Box 114, R. F. D. No. 8, Marion, Indiana.

Mills, Mary Edna Stanton: s. 1864-66; m. Seth Mills; Housekeeper; p. o. Valley Mills, Indiana.

Mills, Mary Elga Dixon: m. Claude J. Mills, E., 12-15; p. o. Indianola, Illinois.

Mills, Mary R.: s. 95-96; l. add. New Paris, Ohio.

Mills, Minnie: (See Anderson, Minnie Mills Hadley).

Ⓐ**Mills, Nathan Kendall**: A.B. 1906; M.D. 1911 (St. Louis University); Physician, United States Coast and Geodetic Survey; p. o. Coast and Geodetic Survey, Washington, D. C.

Mills, Nellie Zulu: s. 08-10; l. add. Winchester, Indiana.

Mills, Ruth McMillan: s. 1862; m. Levi Mills, E., 1862; p. o. Wilmington, Ohio.

Mills, Seth: m. Mary Edna Stanton, E., 64-66; Physician; p. o. Valley Mills, Indiana.

Mills, Sumner Amos: s. 14-15; Student, Purdue University; p. o. West Newton, Indiana.

Mills, Thornton A.: s. 82-83; p. o. Valley Mills, Indiana.

Mills, Wallace D.: m. Edith Barnett, Ⓐ1911; Assistant Dairy Extension Man, Purdue University; p. o. 413 N. Salisbury St., West Lafayette, Indiana.

Mills, William Anderson: s. 1877-78; m. Lenora Mendenhall; Assistant Cashier, First National Bank; p.o. R. R. No. 8, Marion, Indiana.

Ⓐ**Mills, William H.**: A.B. 1904; Clerk, U. S. Q. M., Supply Department; p. o. Jeffersonville, Indiana.

Mingle, Nelle E.: s. 1904; l. add. Pendleton, Indiana.

Minich, Anna Louise: s. 1911-12; Dean, Biblical Dept., Ward-Belmont School; p. o. Ward-Belmont, Belmont Heights, Nashville, Tenn.

Minor, Pearl: s. 00-01; m. l. add. Richmond, Indiana.

Minter, Ella E.: s. 07-08; l. add. Richmond, Indiana.

Mitch, Augusta: s. 07-08, 09-10; l. add. Rosedale, Indiana.

Mitchell, Carrie: s. 94-95; l. add. Richmond, Indiana.

Mitchell, Frances: s.; l. add. 410 4th St., Long Beach, California.

Ⓐ**Mitchell, Inona Kenworthy**: A.B. 1901; m. Paul B. Mitchell; p. o. Rio Linda, California.

Ⓐ**Mitchell, Louis**: B.S. 1909; B.S. (C.E.) 1910 (Purdue University); M.S. 1915 (Massachusetts Institute of Technology); m. Bessie Bowman; Member, Society for Promotion of Engineering Education; Tau Beta Pi, Sigma Xi; Associate, American Society Civil Engineers; Associate Professor, Civil Engineering, Syracuse University; p. o.

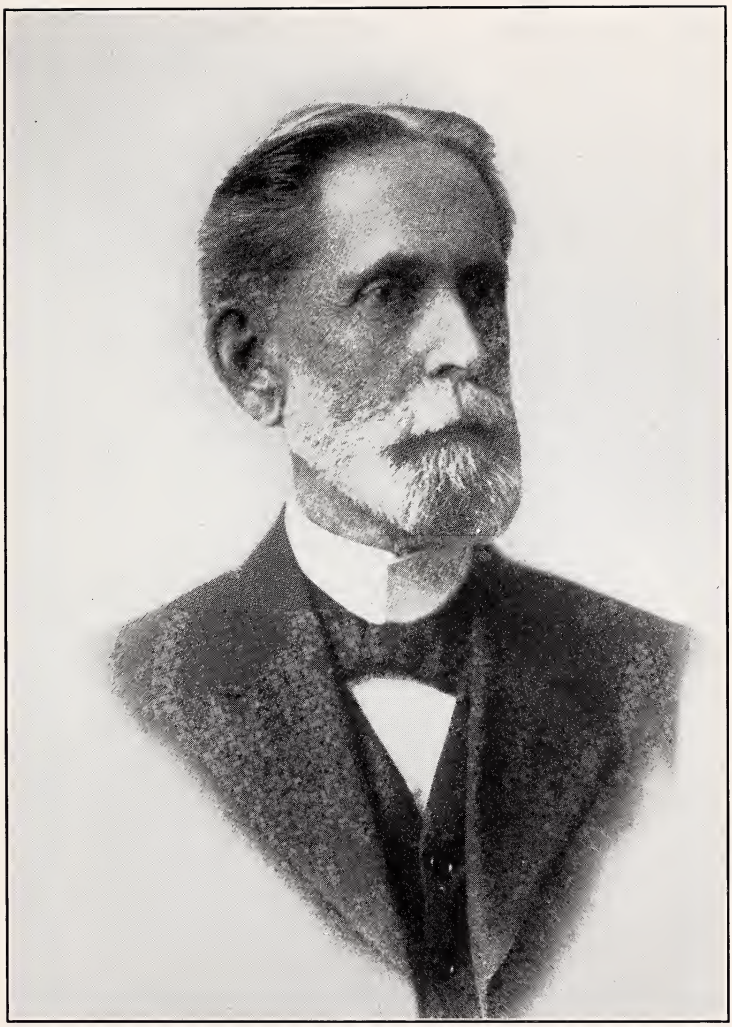

JOSEPH JOHN MILLS
President of Earlham College, 1884-1903

604 Comstock Ave., Syracuse, New York.

Ⓐ**Mitchell, Myrtle V.**: (See Woodard, Myrtle V. Mitchell).

Mitchell, Paul B.: m. Inona Kenworthy, Ⓐ1901; Rancher; p. o. Rio Linda, California.

Mitchell, Pearl L.: s. 1905; 1. add. Richmond, Indiana.

Miltner, Mont: s. 86-89; 1. add. Leesburg, Ohio.

Ⓐ**Modisett, Sylvia**: (See Davis, Sylvia Modisett).

Moeser, Margaret: s. 10-11; 1. add. 3739 Woodland Ave., Cincinnati, O.

Ⓐ**Moffett, Mary B.**: A.B. 1909; Principal of Ramona Union High School; p. o. Ramona, California.

Ⓐ**Moffitt, Charles F.**: B.S. 1879; m. Carrie D. Moffitt; President, Bee Hive Paper Box Company; p. o. 2604 Broadway, Indianapolis, Ind.

Moffitt, Griffin: s. 10-11; 1. add. Knightstown, Indiana.

Moffitt, Pearl: s. 97; 1. add. Greensfork, Indiana.

Montague, Minnie Alice: s. 13-14; 1. add. Acton, Indiana.

Montgomery, Theophilus Harlan: s. 07-08; 1. add. Seymour, Indiana.

Moode, Mabel Ida: s. 1907-08-09; 1. add. Bloomfield, Indiana.

Moody, Arthur: s. 83-84; 1. add. Indianapolis, Indiana.

Moody, Ida F.: s. 82-84; 1. add. Indianapolis, Indiana.

Moody, Ruby L.: s. 1903-04; 1. add. Bloomingdale, Indiana.

Moon, Bertha: s. 92-93; 1. add. Mooresville, Indiana.

Moon, Irvin A.: s. 88-89, 91-92; 1. add. Orizaba, Illinois.

Moon, Joseph J.: s. 87-90; 1. add. Winchester, Indiana.

Ⓐ**Moon, Loren Oscar**: B.L. 1900, A.M. 1907; m. Mary E. Spray, Ⓐ1904; Field Secretary, Baltimore Yearly Meeting; p. o. 724 Colorado Ave., Roland Park, Baltimore, Md.

Moon, Luella: (See Turner, Luella Moon).

Ⓐ**Moon, Mary Elizabeth Spray**: A.B. 1904; m. Loren Oscar Moon, Ⓐ1904; p. o. 724 Colorado Avenue, Roland Park, Baltimore, Md.

Moon, Nellie: s. 85-86; 1. add. Winchester, Indiana.

Moon, Sadie E.: s. 91-92; 1. add. Long View, Illinois.

Mooney, Margaret M.: s. 04-05; 1. add. Richmond, Indiana.

Moore, Aman: s. 94-98; 1. add. Harper, Ohio.

Ⓐ**Moore, Amanda**: (See Crawford, Amanda Moore).

Ⓐ**Moore, Anna Mary**: (See Cadbury, Anna Mary Moore).

Moore, Arthur L.: s. 85-86; 1. add. King's Creek, Ohio.

Moore, Charles W.: s. 89-90; 1. add. Sheridan, Indiana.

Moore, Deborah W.: (See Furnas, Deborah, Moore).

Ⓐ**Moore, Edith S.**: A.B. 1908; Primary Teacher; p. o. 504 N. W. 5th St., Richmond, Indiana.

Ⓐ**Moore, Edna Cleo**: (See Test, Edna Cleo Moore).

Moore, Edward B.: s. 07-09; m. Florence Hodson, E., 91-93, 98-99; 1. add. North Carolina.

Moore, Florence Hodson: s. 91-93, 98-99; m. Edward B. Moore, E., 07-09; 1. add. North Carolina.

Moore, Elizabeth: (See Sutton, Elizabeth Moore).

Moore, Elva: s. 08-09; 1. add. North Carolina.

Moore, Emma: s. 93-96: 1. add. Richmond, Indiana.

Ⓐ**Moore, Ethel Ruth**: A.B. 1909; Private Secretary; p. o. 1115 Byron St., Huntington, Indiana.

Ⓐ**Moore, Eva Louise Brown**: B.M. 1890; m. Herbert Alexander Moore; p. o. 206 E. Washington Ave., DuBois, Pennsylvania.

Moore, F. Addie: s. 82-83; l. add. Abington, Indiana.

Moore, Frank: s. 85-86; l. add. Milton, Indiana.

Moore, Frank E.: s. 80-81; l. add. New Albany, Indiana.

Moore, Frankie May: s. 1903; l. add. Hagerstown, Indiana.

Ⓐ**Moore, George H.**: Ph.B. 1889; m. Jane D. Hollingsworth, Ⓐ1893; Pastor, Friends Church; p. o. Bloomingdale, Indiana.

Moore, Herbert Alexander: m. Eva L. Brown, Ⓐ1890; Attorney-at-law; p. o. DuBois, Pennsylvania.

Moore, Ida Luella: s. 02-03; l. add. Milton, Indiana.

Moore, George S.: l. add. 28 E. Market St., Indianapolis, Indiana.

Ⓐ**Moore, Jane D. Hollingsworth**: Ph.B. 1893; m. George H. Moore, Ⓐ1889; Assistant Pastor, Friends Church; p. o. Bloomingdale, Ind.

Moore, Jewell: s. 11-12; l. add. Richmond, Indiana, No. 802 National Avenue.

Moore, Joseph Edward: s. 81-84; l. add. Richmond, Indiana.

Moore, Katherine: (See Case, Katherine Moore).

Moore, Laura E.: s. 08-09; l. add. Genoa, North Carolina.

Ⓐ**Moore, Lucile H.**: (See Grave, Lucile Moore).

Moore, Lydia Stanton Moore: s. 1862-63; o.; p. o. Los Angeles, Cal., 132 East 52d Avenue.

Moore, M. Emma: s. 85-86-87; l. add. Thorntown, Indiana.

Ⓐ**Moore, Marcia Frances**: (See Barrett, Marcia Frances Moore).

Moore, Mary A.: s. 95; l. add. Richmond, Indiana.

Moore, Mary Stubbs: s. 1901; m. H. C. Moore; p. o. No. 3269 North Pennsylvania St., Indianapolis, Ind.

Moore, Mary Thorne: s. 1867-69; m. Joseph Moore (deceased); p. o. 430 College Ave., Richmond, Indiana.

Moore, Nettie Terrill: t. 1913-14; l. add. Agnes Scott College, Decatur, Virginia.

Moore, Otis: s. 91-92; l. add. Richmond, Indiana.

Moore, Pearl: s. 04-06, 08-10; l. add. Liberty, Indiana.

Moore, Peter Isaac: s. 01-02; l. add. Boston, Indiana.

Moore, Robert F.: s. 01-02; l. add. Richmond, Indiana.

Moore, Walter: s. 00-01, 02-03; l. add. Milton, Indiana.

Moore, Mrs. William: s. 90-91; l. add. Mooresville, Indiana.

Moore, William A.: s. 81-82, 84; l. add. Everton, Indiana.

Moorman, Cora B.: s. 90-95; l. add. Winchester, Indiana.

Moorman, Frank: s. 93-94; l. add. Jamestown, Ohio.

Moorman, Harry E.: s. 89-90; l. add. Union City, Indiana.

Moorman, Joel: s. 80-81; l. add. Fountain City, Indiana.

Moorman, Lester F.: s. 06-07; l. add. Winchester, Indiana.

Moorman, Lester Marshall: s. 1905; l. add. Winchester, Indiana.

Moorman, Levi: s. 1869; p. o. 2535 Park Blvd., Long Beach, Calif.

Ⓐ**Moorman, Lulu**: Ph.B. 1893; Mathematics Teacher in Agricultural High School, Los Angeles; p. o. 2535 Park Blvd., Long Beach, California.

Moorman, M. Alice: s. 83-84, 86-87, 92-01, summers; p. o. 122 So. 16th St., Richmond, Indiana.

Moorman, Mary Pretlow: s.; l. add. 1123 W. 33d St., Indianapolis, Ind.

Moorman, Peninah E.: s. 85-86; p. o 122 So. 16th St., Richmond, Ind.

Moorman, Rebecca: (See Brown, Rebecca Moorman).

Moorman, Thomas Franklin: s. 1870; p. o. Winchester, Indiana.

Moorman, Walter H.: s. 95-98; l. add. Winchester, Indiana.

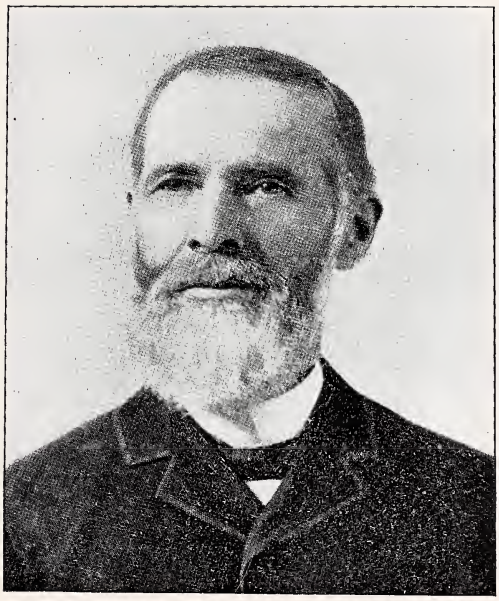

JOSEPH MOORE
President of Earlham College, 1868-1883

Moran, Sarah: s. 1904; l. add. Modoc, Indiana.

Morgan, Ada: s. 07-08; l. add. Centerville, Indiana.

Ⓐ**Morgan, Arthur L.**: B.S. 1888; m. Martha Lyon Parker, Ⓐ1888; Superintendent, Wheeling Terminal Railway; p. o. 24 Maple Avenue, Woodlawn, Wheeling, W. Va.

Morgan, Earl: s. 1876; p. o. 303 S. Minnesota Ave., Columbus, Kansas.

Morgan, Florence: s. 00-02; l. add. Columbus, Indiana.

Morgan, J. H.: s.; p. o. Lowell, Kas.

Morgan, Kate W.: s. 06-12; l. add. Richmond, Indiana, No. 423 North 14th Street.

Ⓐ**Morgan, Martha Parker**: Ph.B. 1888; m. Arthur L. Morgan, Ⓐ1888; p. o. 24 Maple Ave., Woodlawn, Wheeling, West Virginia.

Morgan, Naomi W.: (See Jay, Naomi W. M. Harrison).

Morgan, Orpah Johnson: s. 71-74; m. Milton Morgan; Housekeeper; p. o. Wilmington, Ohio.

Morgan, Rexford: s. 14-15; l. add. Crete, Indiana.

Morgan, William E.: s. 81-82; l. add. Richmond, Indiana.

Ⓐ**Morikawa, May F.**: Ph.B. 1895; Teacher; p. o. Hiroshima, Keuritsee, Kato Jogakuko, Hiroshima, Japan (as given in 1903).

Morris, Albert H.: s. 75-77; m. Margaret A. Morris; Farmer; p. o. Elizabethtown, Indaina.

Ⓐ**Morris, Barclay D.**: B.S. 1913; m. Mabel W. Morris; Instructor in Science, Bloomingdale, Academy; p. o. Bloomingdale, Indiana.

Morris, Clara S.: s. 11-12; Housework; p. o. Elizabethtown, Indiana.

Morris, Edith L.: s. 82-83; l. add. Morning View, Ohio.

Morris, Elbert B.: m. Flora Pickett Mills, E., 86-89; Farming; p. o. Bloomingdale, Indiana.

Morris, Elizabeth: s. 86-89; l. add. Charlottesville, Indiana.

Morris, Elizabeth Hunt: s. 08-10; Teacher; p. o. Richmond, Indiana.

Morris, Elwood: s. 91-92; l. add. Huntington, Indiana.

Morris, Esther W. Hunt: s. 1867; m. Elwood Morris; p. o. Richmond, Indiana.

Morris, Fannie P.: s. 87-88; l. add. Georgetown, Illinois.

Morris, Flora Pickett Mills: s. 86-87; 88-89; m. Elbert B. Morris; Housekeeper; p. o. Bloomingdale, Ind.

Morris, Florence: s. 81-82; l. add. Coloma, Indiana.

Morris, Goldena: (See Day, Goldena Morris).

Morris, Harriet: s. 11-12; l. add. Westfield, Indiana.

Ⓐ**Morris, Homer L.**: A.B. 1911; Graduate Student, Columbia University; p. o. Livingston Hall, Columbia University, New York City.

Morris, India B.: s. 81-82; l. add. Richmond, Indiana.

Morris, Ione: (See Winslow, Ione Morris).

Morris, Joseph: s. 85-86; l. add. Charlottesville, Indiana.

Morris, Joseph C.: s. 87-89; l. add. Azalia, Indiana.

Morris, Josiah: s. 62; m. Mary Reeve, E., 73-74; Retired Farmer and Stockraiser; p.o. Bloomingdale, Ind.

Morris, Katherine Greene: s. 06-08; m. Mr. Morris; l. add. 11802 Lafayette Ave., Chicago, Illinois.

Ⓐ**Morris, Lenora**: (See Sproule, Lenora Morris).

Morris, Lizzie G.: s. 85-86; l. add. Charlottesville, Indiana.

Morris, Margaret: s. 85-86; l. add. Azalia, Indiana.

Ⓐ**Morris, Mary**: (See Selvage, Mary Morris).

Morris, Mary Reeve: s. 73-74; m. Josiah Morris, E., 62; Housekeeper; p. o. Bloomingdale, Indiana.

Morris, Murray H.: s. 09-10; l. add. Care of Wulschner Piano Co., Indianapolis, Indiana.

Morris, Nettie: (See Thomas, Nettie Morris).

Morris, Oliver M.: s. 86-87; l. add. Elizabethtown, Indiana.

Morris, Ralph: s. 97; l. add. Lexington, Kentucky.

Morris, Raymond Parker: s. 14-15; p. o. Elizabethtown, Indiana.

Morris, Robert A.: s. 93-94; l. add. Milton, Indiana.

Morris, Rowland: s. 93-94; l. add. Burr Oak, Kansas.

Morris, Susan S. Wright: s. 1865; p. o. 1725 High St., Denver, Col.

Ⓐ**Morrison, Edwin**: B.S. 1888, M.S. 1892; m. Mary Elizabeth Miles; Author, "Effects of Certain Dissolved Salts on the Cohesion of Water," "A Modified Permeameter," "The Construction of a Rutherford's Electroscope"; Member, Indiana Academy of Science, American Physical Society; p. o. 80 S. W. 7th St., Richmond, Ind.

Morrison, Frank H.: s. 83-84; l. add. La Porte, Indiana.

Morrison, Kathleen: s. 14-15; l. add. Bloomingdale, Indiana.

Morrison, Lester T.: s. 08-09; l. add. Darlington, Indiana.

Morrison, Mary Elisabeth Miles: m. Edwin Morrison, Ⓐ1888; Home; p. o. 80 S. W. 7th St., Richmond, Indiana.

Morrison, Mary Foulke: s. 09-10; l. add. 719 Rush St., Chicago, Ill.

Morrison, Nelson: s. 91-92; l. add. Newberg, Oregon.

Ⓐ**Morrison, Sarah Elizabeth**: B.S. 1914; Teaching Mathematics at Oakwood Seminary; p. o. Oakwood Seminary, Union Springs, N. Y.

Morrow, Edwina B.: s. 08-09, 12-13; l. add. Campbellstown, Ohio.

Morrow, DeLorma Adams: s. 02-03; l. add. Campbellstown, Ohio.

Morrow, Harry E.: s. 88-89; l. add. Richmond, Indiana.

Ⓐ**Morrow, Mary**: A.B. 1913; Teaching; p. o. Bedford, Indiana.

Morrow, Nellie: s. 07-08; l. add. Richmond, Indiana.

Morrow, Ruth M.: s. 03-08, 09-11; l. add. Campbellstown, Ohio.

Morse, Robert P.: s. 91-92; l. add. Indianapolis, Indiana.

Morton, Mary Irene: s. 11-12; l. add. Eaton, Ohio.

Mosbaugh, Karl F.: s. 08-11; l. add. Cambridge City, Indiana.

Moss, Mary Ladd: s. 64-65; m. A. D. Moss; Housewife; p. o. 1730 Williams St., Denver, Colorado.

Ⓐ**Moss, Pearl Ella**: (See Hedges, Pearl Ella Moss).

Mote, Alvin J.: s. 85-90; l. add. Weaver's Station, Ohio.

Mote, Forrest Burnham: s. 07-09; l. add. Richmond, Indiana.

Ⓐ**Mote, Gertrude**: (See King, Gertrude Mote).

Mote, Grace L.: s. 05-07; l. add. Crete, Indiana.

Ⓐ**Mote, John Edgar**: B.S. 1896; m. Ida Loehr; Sales Department, Van Camp Hardware and Iron Company; p. o. 529 E. 22d St., Indianapolis, Indiana.

Mote, John Hayes: s. 95; l. add. Weaver Station, Ohio.

Mote, Sharon R.: s. 06-07, 09-10; m. Mary Gearhart; Lieutenant-Governor, Benquet; p. o. Baguio, Benquet, P. I.

Mott, Ella Wood Winchester: s. 03-07, 12-13; m. Thomas Abbott Mott, Ⓐ1898; p. o. Seymour, Indiana.

Mott, Mary Wetherald: s. 07-09; m. Richard H. Mott, Manager of the Overbrook Hotel; p. o. Hotel Overbrook, Atlantic, New Jersey.

Ⓐ**Mott, Thomas Abbott**: Hon. A.M. 1898; m. Ella W. Winchester, E., 1903-07, 1912-13; Member, Council of Education of National Educa-

tion Association; Superintendent of Schools; p. o. Seymour, Indiana.

Mount, Hazel Gail: s. 02-03; l. add. Tipton, Indiana.

Mount, Paul A.: s. 1904; l. add. Richmond, Indiana.

Ⓐ**Moxey, Estelle Newsom**: Ph.B. 1893, A.M. 1897; m. John G. Moxey; p. o. 35 Coates St., Sharon Hill, Pennsylvania.

Mulliken, Clarence: s. 1904; l. add. Franklin, Indiana.

Mulry, Katherine: s. 1904; l. add. Indianapolis, Indiana.

Mundhenk, Z. O.: s. 08-10; l. add. Eaton, Ohio.

Ⓐ**Munger, Elizabeth Hanson**: B.S. 1903; m. Warren Harris Munger, Ⓐ1901; Housewife; p.o. Bentonville, Indiana.

Ⓐ**Munger, Helen E.**: (See Davis, Helen Munger).

Ⓐ**Munger, Warren H.**: B.S. 1901; m. Elizabeth Hanson, Ⓐ1903; Farming; p. o. Bentonville, Ind.

Munson, Ethel: s. 02-03; l. add. Elizabethtown, Indiana.

Murphy, Earle W.: s. 97; m. Mary G. Murphy; Farmer; p. o. Carmel, Indiana.

Murphy, Elizabeth A.: s.; Pastor, Coloma, Indiana, Friends Church; p. o. R. R. No. 6, Rockville, Ind.

Murphy, James: s. 84-85; l. add. Milton, Indiana.

Murphy, Mary G.: m. Earle W. Murphy, E., 97; Housekeeper; p.o. Carmel, Indiana.

Murphy, Nora A.: s. 05-08; l. add. Milton, Indiana.

Murray, Annie E.: s. 1904; l. add. South Charleston, Ohio.

Murray, Mrs. Fay Sproatt: s. 08-09, 10-11; l. add. Richmond, Indiana.

Ⓐ**Murray, Floyd Rufus**: A.B. 1913; Attorney; p. o. 9-12 First National Bank Bldg., East Chicago, Ind.

Murray, Maxine: s. 14-15; l. add. Richmond, Indiana, 2009 Main St.

Murray, Ruth: s. 10-11; l. add. New Paris, Ohio.

Musgrave, Mary E.: s. 90-91; l. add. Hutsonville, Illinois.

Musgrave, Mattie: (See Hadley, Mattie Musgrave).

Musgrave, Maud: (See Nelson, Maud Musgrave).

Musgrave, Mildred C.: s. 10-11; Teaching; p. o. Brazil, Indiana.

Myer, Edith Gertrude: s. 08-09; l. add. Brookville, Ohio.

Myers, Charles A.: s. 92-93; l. add. 416-417 Wilson Bldg., Dallas Tex.

Myers, Clara Hester: s. 1903; l. add. Ladoga, Indiana.

Myers, Ida B.: s. 94-95; l. add. Brookville, Indiana.

Myers, Porter: s. 93-94; l. add. Edinburgh, Indiana.

Myrick, Florence Reid: s. 94-95; l. add. Richmond, Indiana.

Myrick, Lydia: s. 1905; l. add. Richmond, Indiana.

Ⓐ**Myrick, Miriam Harrison**: A.B. 1892, Honor Scholarship Bryn Mawr College, 92-93; m. Stephen Stanton Myrick, Ⓐ1894; Secretary, Bryn Mawr Club; Home maker; p. o. 2017 Argyle Ave., Los Angeles, California.

Ⓐ**Myrick, Raymond T.**: B.S. 1912; Candidate for Ph.D. 1916 (Johns Hopkins University); University Fellow in Chemistry, Johns Hopkins University; p. o. Box 403, Johns Hopkins University, Baltimore, Md. After July 1, 1916, Research Chemist; p. o. Care of Standard Oil Co., Whiting, Ind.

Ⓐ**Myrick, Stephen Stanton**: B.L. 1894; M.S. 1916 (University of Southern California); m. Miriam Harrison, Ⓐ1892; Ex-Educational Missionary to Malaysia, later Honolulu; Member, Association of Social Science Teachers of Southern California, N. E. A., School Masters' Club of Los Angeles, Harvard

Club of Southern California; Teacher in Department of History, Hollywood High School; p. o. 2017 Argyle Ave., Los Angeles, Cal.

Nading, Martin M.: s. 98-99, 00-01; l. add. Flat Rock, Indiana.

Nanney, A. Edna Thornburgh: m. Leslie C. Nanney, Ⓐ1909; At home; p. o. 631 N. Greenleaf St., Whittier, California.

Ⓐ**Nanney, Leslie C.**: B.S. 1909; m. Arie Edna Thornburgh; High School Instructor; p. o. 631 North Greenleaf Ave., Whittier, Cal.

Nanney, William Clyde: s. 08-09; l. add. Waycross, Georgia.

Napier, R. Aaron: s. 1904-05; Pastor Friends Church; p. o. Amboy, Indiana.

Nardin, Elizabeth: s. 00-01; l. add. Richmond, Indiana.

Nay, Davis Clay: s. 00-01; l. add. Mt. Summit, Indiana.

Nay, Lutie: s. 95; l. add. Mt. Summit, Indiana.

Neal, Charles S.: s. 92-93; l. add. Richmond, Indiana.

Neal, Elam H.: s. 82-84; l. add. Jonesboro, Indiana.

Neal, Ellen: s. 06-07; l. add. Salem, Indiana.

Neal, Joseph R.: s. 82-83; p. o. Jonesboro, Indiana.

Ⓐ**Neal, Mabel Hazel**: (See Steele, Mabel Neal).

Neave, Allen J.: s. 08-11; m. Ethel Raiford, E., 07-09; Farmer; l. add. Sedley, Virginia.

Ⓐ**Neave, R. Ernest**: B.S. 1910; p. o. Hughesville, Maryland.

Neave, Ethel Raiford: s. 1907-09; m. Allen J. Neave, E., 08-11; l. add. Sedley, Virginia.

Neff, Flossie M.: s. 06-08; l. add. Greensfork, Indiana.

Ⓐ**Neff, Shannon D.**: A.B. 1912; Principal of Van Buren High School; p. o. Van Buren, Indiana.

Ⓐ**Neill, Lester J.**: B.S. 1891; m. Isabelle Bewley; Farmer; p. o. Denair, California.

Nelson, Clyde: s. 10-11; l. add. Joy, Illinois.

Nelson, Hawley: s. 07-08; l. add. Straughn, Indiana.

Nelson, Kenneth R.: s. 14-15; l. add. Disko, Indiana.

Nelson, Maud Musgrave: s. 1889-90; m. Mr. Nelson; p. o. 2335 Broadway, Indianapolis, Indiana.

Ness, Lizzie G.: s. 91-92; l. add. Searsmont, Maine.

Ⓐ**Neth, Glena D.**: A.B. 1910; Teaching German; p. o. 76 Cherry Street, Noblesville, Indiana.

Neuenschwander, Andrew J.: s. 11; Student, Bluffton College; p. o. Bluffton, Ohio.

Newbern, Effie Afton: (See Hall, Effie Afton Brown).

Newbern, Morna R.: s. 11-12; l. add. Campbellstown, Ohio, R. R. No. 1.

Newby, Anna: s. 81-82; l. add. Dublin, Indiana.

Ⓐ**Newby, Charles B.**: B.S. 1889; p.o. Converse, Indiana.

Newby, Jennie: (See Macy, Jennie Newby).

Ⓐ**Newby, Lucy Francisco**: B.S. 1895, A.M. 1898; m. Thomas Newby, E., 88; Housewife and Music teacher; p. o. 423 West Fourth St., Ottumwa, Iowa.

Newby, Luther G.: s. 81-82, 82-83; l. add. Pasadena, California.

Newby, Martha B.: (See Hussey, Martha B. Newby).

Newby, Mary A.: s. 89-90; l. add. Tonganoxie, Kansas.

Newby, Mary: (See Parker, Mary Newby).

Ⓐ**Newby, Sarah Elizabeth**: A.B. 1901; l. add. Carthage, Indiana.

Newby, Thomas: s. 88; m. Lucy Francisco, Ⓐ1895; Traveling Salesman; p. o. Ottumwa, Iowa, 423 W. 4th Street.

Newcomb, Martha F.: s. 95-96; l. add. DeKalb, Illinois.

Ⓐ**Newlin, Albert W.**: Ph.B. 1892; A.B. 1893 (Harvard University); m. Beatrice Hortense Roos; Jury Commissioner for the Parish of Orleans, City of New Orleans; Secretary, Democratic State Central Committee of Louisiana; Secretary, Ways and Means Committee, Louisiana State Legislature; Editorial Staff, New Orleans "Item"; p. o. 2125 State St., New Orleans, Louisiana.

Newlin, Charles M.: s. 85, 86-87; m. Nanon Newlin; Accountant for M. Rumley Co.; p. o. LaPorte, Indiana.

Newlin, Charles O.: s. 60-61; m. Sarah Haworth, Mechanic; p. o. Plainfield, Indiana.

Ⓐ**Newlin, DeElla Leonard**: A.B. 1906; m. Roy Coffin Newlin, E., 11-12; Homekeeper; p. o. Ramona, California.

Newlin, Edgar: s. 84-85-86; l. add. Richmond, Indiana.

Newlin, Edna B.: s. 98-99; p. o. Guilford College, North Carolina.

Newlin, Elizabeth: (See Carpenter, Elizabeth Newlin).

Newlin, Finley: s. 1863; Assistant Treasurer, Earlham College; p. o. Care of Earlham College, Richmond, Indiana.

Newlin, Genevieve: s. 1907-08, 10-12; At home; p. o. 507 Maple Ave., La Porte, Indiana.

Ⓐ**Newlin, Jessie L.**: A.B. 1889; Teaching, University College, University of Chicago; p. o. University of Chicago, Chicago, Ill.

Newlin, Laura: (See Hill, Laura Newlin).

Newlin, Olive Wilson: m. Thomas Newlin, E., 79-80; p. o. Guilford College, North Carolina.

Ⓐ**Newlin, Parke T.**: B.S. 1906; Sales Department, Chalmers Detroit Motor Company; p. o. 109 Watson Street, Detroit, Michigan (as given in 1910).

Newlin, Roy Coffin: s. 11-12; m. DeElla Leonard, Ⓐ1906; Mail carrier on Star Route; p. o. Ramona, Cal.

Newlin, Sarah Haworth: m. Charles O. Newlin, E., 60-61; Housekeeping; p. o. Plainfield, Indiana.

Newlin, Thomas: s. and o. 79-80; m. Olive Wilson; 1; Pres. Guilford College; p. o. Guilford College, North Carolina.

Ⓐ**Newlin, Wallace A.**: B.S. 1905; M.S. 1911 (University of California); m. Ivy J. Johnson; Member, Southern California Science and Mathematics Association; Teaching Mathematics; p. o. 37 N. Bonnie Ave., Pasadena, California.

Newlin, Walter: s. 86-87; l. add. Carthage, Indiana.

Newlin, Weldon: s. 00-01; l. add. Carthage, Indiana.

Newman, Albert J.: s. 98-99; l. add. Milton, Indiana.

Ⓐ**Newman, Alice Esther**: A.B. 1909; At home; p. o. 21 N. 16th St., Richmond, Indiana.

Newman, Charlotte: s. 08-09; l. add. Cambridge City, Indiana.

Ⓐ**Newman, Clara Grimes**: A.B. 1911; Assistant Teacher at the Baxter and Sevastopol Schools; p. o. 129 N. 6th St., Richmond, Indiana.

Ⓐ**Newman, Edmund Burke**: B.S. 1912; Engineer with Curtis Ward Company; p. o. Cambridge City, Indiana.

Newman, Eleanor: s. 02-03, 09-10; l. add. Cambridge City, Indiana.

Newman, Margarette H.: s. 82-83; l. add. Boonville, Missouri.

Newsom, A. May: s. 86-88; l. add. Azalia, Indiana.

Newsom, Annie Henley: s. 85-86; m. Samuel Newsom, E., 86-87; Housekeeping; p. o. Carthage, Indiana.

Newsom, Belva Hannah: s. 10-13; Teaching; p. o. Elizabethtown, Ind

Newsom, Catha: s. 85-86, 87; l. add. Azalia, Indiana.

Newsom, Clara Mary: s. 13-14; Household Economics; p. o. Elizabethtown, Indiana.

Newsom, Clarence W.: s. 04; Farming; p. o. Elizabethtown, Indiana.

Ⓐ**Newsom, Curtis B.**: Ph.B. 1896; A.M. 1907 (Northwestern University); Graduate of McCormick Theological Seminary, 1907; B.D. 1908 (Garrett Biblical Institute); m. Mattie F. Newsom; Martha L. Dunn Professor of Philosophy, Trinity University; p. o. Trinity University, Waxahachie, Texas.

Newsom, Della: (See Donner, Della Newsom).

Newsom, Ella: (See Engle, Ella Newsom).

Newsom, Ella Pusey: l. add. Carthage, Indiana.

Newsom, E. Elmetta: s. 81-82; l. add. Elizabethtown, Indiana.

Newsom, Edna A.: s. 07-08; p. o. Azalia, Indiana.

Newsom, Elizabeth Raidabaugh: s. 90-91, 95-96; m. Everett H. Newsom, Ⓐ1896; p. o. 96 Mt. Hebron Road, Montclair, New Jersey.

Newsom, Emma P.: s. 80-81; l. add. Azalia, Indiana.

Ⓐ**Newsom, Estelle M.**: (See Moxey, Estelle Newsom).

Ⓐ**Newsom, Eva Millicent**: (See Talley, Eva M. Newsom).

Ⓐ**Newsom, Everett H.**: Ph.B. 1896; m. Elizabeth Raidabaugh, E., 90-91, 95-96; Freight Agent, Clyde-Mallory Steamship Company; p. o. 96 Mt. Hebron Road, Montclair, New Jersey.

Newsom, Floyd A.: s. 10-12; Farming; p. o. Elizabethtown, Indiana.

Newsom, Floyd P.: s. 04-05; m. Nellie B. Newsom; Lawyer; p. o. Terre Haute, Indiana, Rooms 8 and 9, Erwin Block.

Newsom, Harold J.: s. 11-13; m. Johnetta Robbins, E., 11-13; Clerk in Gen. Store; p. o. Azalia, Indiana.

Newsom, Harriet Davis: s. 11-12; m. Joda G. Newsom; Housewife; p.o. No. 738 Rockcreek Church Road, Washington, D. C.

Ⓐ**Newsom, Huldah**: (See Janney, Huldah Newsom).

Newsom, Isaac: m. Nora E. Davis, E., 93-94; Merchant; p. o. Azalia, Indiana.

Newsom, Ida Davis: s.; m. Oscar Newsom; l. add. Azalia, Indiana.

Ⓐ**Newsom, John Chalmers**: B.S. 1892; m. Jessie Wilson, E., 1891-93; Sales Manager, Doernbecher Manufacturing Company; p. o. 2621 Fulton St., Berkeley, California.

Newsom, Jesse Wilson: s. 91-93; m. J. Chalmers Newsom, Ⓐ1892; 2621 Fulton St., Berkeley, California.

Newsom, Joda G.: m. Harriet Davis, E., 11-12; Interstate Commerce Department; p. o. 738 Rockcreek Church Road, Washington. D. C.

Newsom, Joel S.: s. 62; m. Belinda Mills; Farmer; p. o. Elizabethtown, Indiana.

Newsom, Johnetta Robbins: s. 11-13; m. Harold J. Newsom, E., 11-13; Housekeeping; p. o. Azalia, Ind.

Newsom, Leander: s. 88-90; l. add. Anderson, Indiana.

Newsom, Lee: s. 90-92; l. add. Anderson, Indiana.

Newsom, Lorinda Parker: s. 77; m. Pennington Newsom, E., 77-79; Farmer's wife; p. o. Elizabethtown, Indiana.

Ⓐ**Newsom, Margaret Ellen**: (See Cox, Margaret Ellen Newsom).

Newsom, Nellie B.: m. Floyd P. Newsom, E., 04-05; Housewife; p.o. Terre Haute, Indiana.

Newsom, Nina: s. 95; l. add. Carthage, Indiana.

Newsom, Nora E. Davis: s. 93-94; m. Isaac Newsom; p. o. Azalia, Indiana.

Newsom, Pennina: s. 92-94; l. add. Carthage, Indiana.

Newsom, Pennington: s. 77-79; m. Lorinda Parker, E., 77; Farmer; p. o.. Elizabethtown, Indiana.

Newsom, Ray: s. 05-06-07; Farming; p. o. Bassano, Alberta, Canada.

Newsom, Samuel L.: s. 86-87; m. Annie Henley, E., 85-86; Dry Goods Merchant; p. o. Carthage, Indiana.

Newsom, Sophia E.: s.; l. add. Columbus, Indiana.

Newsom, Will Henry: s. 85-86, 87; m. Flora M. Talley; Farmer and Grain Dealer; p. o. Elizabethtown, Indiana.

Newsom, Mabel: (See White, Mabel Newsom).

Nichols, J. W.: s. 80-81; l. add. Richmond, Indiana.

Ⓐ**Nichols, Lydia Kenworthy**: B.S. 1884; m. George D. Nichols; p. o. Clyde, Ohio.

Nichols, Mary: s. 84-85; l. add. Richmond, Indiana.

Nichols, Mary A.: s. 86-87; m. Mr. Cox; l. add. Westfield, Indiana.

Nichols, Mary E. Moorman: s. 1905; l. add. Winchester, Indiana.

Nichols, Suda: s. 07-08; l. add. Richmond, Indiana.

Nicholson, Albert C.: s. 85-86; l. add. Whitewater, Ohio.

Ⓐ**Nicholson, Caroline**: A.B. 1912; Teaching German and Latin; p. o. Knightstown, Indiana; Home address, National Road, West, Richmond, Indiana.

Nicholson, Edith: s. 81-82; l. add. Danville, Indiana.

Ⓐ**Nicholson, Eliza C.**: (See Johnson, Eliza Nicholson).

Nicholson, John: s. 1869-70; p. o. Richmond, Indiana.

Nicholson, Helen: s. 10-11; l. add. Richmond, Indiana.

Nicholson, Ira C.: s. 85-86, 90; l. add. Danville, Indiana.

Nicholson, Linnie: s. 80-81; l. add. Cox's Mills, Indiana.

Ⓐ**Nicholson, S. Edgar**: A.B. 1885; m. R. Elma Nicholson; Editor The American Friend, Secretary, National Anti-Saloon League; p. o. National Road, West, Richmond, Indiana.

Nicholson, Sarah: (See Coffin, Sarah Nicholson).

Nicholson, Timothy: o. 1863-1878, 1880-1914; p. o. Richmond, Indiana.

Ⓐ**Nicholson, Vincent DeWitt**: A.B. 1910; Harvard Law School; p. o. 5 Linden St., Cambridge, Mass.

Niederaur, Frank Lee: s. 83, 85-86; m. Jeannette Parrott; Bank Cashier; p. o. 322 South Lynn Street, Bryan, Ohio.

Niederaur, Jeannette: m. Frank Lee Niederaur, E., 83, 85-86; Housewife; p. o. 322 South Lynn Street, Bryan, Ohio.

Nightengale, Florence: s. 08-09; l. add. Portland, Oregon.

Niswander, Harry A.: s. 08-09; l. add. Eaton, Ohio.

Nixon, Elsie E.: (See Cloyd, Elsie Nixon).

Nixon, Inez: s. 01-02; Director of music, Public Schools, Gadsden, Alabama; p. o. Montezuma, Ind.

Noble, Martha: s. 89-90; l. add. Centerville, Indiana.

Noble, Mary: s. 89-90; l. add. Centerville, Indiana.

Noble, Robert W.: s. 86-87; l. add. Centerville, Indiana.

Noire, Annalie A.: s. 81-82; l. add. Friendship, Indiana.

Ⓐ**Nolte, Elma Louise**: Ph.B. 1898; Head of German Department, Richmond High School; p. o. 214 S. 4th Street, Richmond, Indiana.

Nordyke, Bernice: s. 80-81; l. add. Richmond, Indiana.

Ⓐ**Nordyke, Clayton B.**: Ph.B. 1887; With Pullman Palace Car Company; p. o. 1600 Niagara Street,

Denver, Colorado (as given in 1913).

Nordyke, Freeda: s. 08-09; 1. add. Carmel, Indiana.

Nordyke, Irene B.: s. 93-94; 1. add. New Vienna, Ohio.

Ⓐ**Nordyke, Mary I.**: (See Hollowell, Mary I. Nordyke).

Nordyke, Micajah T.: s. 65-66; Artist; p. o. 112 N. 18th St., Richmond, Indiana.

Norris, Bertha M.: s. 05-07; 1. add. Richmond, Indiana.

Norris, John E.: s. 1904; 1. add. Carthage, Indiana.

Norris, May: s. 13-14-15; 1. add. Carthage, Indiana.

Norris, Opal Irene: s. 08-09; 1. add. Richmond, Indiana.

Norris, Ramona: s. 07-08, 10-11; 1. add. Carthage, Indiana.

Norris, William B.: s. 1904; 1. add. Carthage, Indiana.

Norris, William Leon: s. 07-09; 1. add. Richmond, Indiana.

North, Dwight Bodine: s. 02-03, 04-05; 1. add. Milton, Indiana.

Ⓐ**Norton, Alice E.**: (See Bent, Alice Norton).

Nudd, Benjamin F.: s. 89-90; 1. add. Minneapolis, Minnesota.

Nusbaum, Lucile Elizabeth: s. 12-14; p. o. Richmond, Indiana, No. 110 North 11th Street.

Ⓐ**Nusbaum, Roland**: A.B. 1915; Newspaper Reporter; p. o. 110 N. 11th St., Richmond, Indiana.

Nuther, Livonette: s. 06-07; 1. add. Martinsville, Indiana.

Nye, Anna M.: s. 89-91; 1. add. Houghton, Michigan.

Nye, Jay M.: s. 98-99, 00-01; 1. add. Winamac, Indiana.

Nyitray, Louise: (See Trueblood, Louise Nyitray).

Ochiltree, Wm. Norris: s. 11-12; 1. add. Connersville, Indiana, No. 467 West 7th Street.

Ockerman, Clare C.: m. Rae Angelo, E., 05-09; Prin. Pine Ave. School, Long Beach, Cal.; p. o. 741 Toledo Court, Long Beach, California.

Ockerman, Rae Angelo: s. 1905-09; m. Clare C. Ockerman; Housewife; p. o. 741 Toledo Court, Long Beach, California.

O'Connell, Joanna: s. 08-09; 1. add. Winamac, Indiana.

O'Dea, Mary: s. 11-12; 1. add. New Paris, Ohio, R. R. No. 3.

Ⓐ**Oesting, Leonia Elizabeth**: B.S. 1903; Bookkeeper; p. o. Glencoe, Illinois.

O'Harrow, Marion: s. 97; 1. add. Union Springs, New York.

Oldaker, Elmer E.: s. 02-04, 05-08, 11-12; 1. add. Centerville, Indiana.

O'Leary, John: s. 1900, 09-10; 1. add. Eaton, Ohio.

Ⓐ**Oler, Hazel**: (See Wood, Hazel Oler).

Oler, Nola Beryl: s. 05-07, 10-11; At home; p. o. Economy, Indiana.

Olney, David Kahn: s. 00-01; 1. add Van Wert, Ohio.

Ⓐ**O'Neal, Clara E.**: (See Harold, Clara O'Neal).

Onyet, Etta: s. 11-12; 1. add. Princeton, Indiana, No. 930 N. Seminary Street.

Orem, Otia: (See Lindley, Otia Orem).

Oren, Margaret: (See McCoy, Margaret Oren).

Osborn, Achsah C.: m. William E. Osborn, E., 97-98; Housewife; p. o. Bridgeport, Ind., R. R. 20.

Ⓐ**Osborn, Anna L.**: (See Kelsey, Anna Osborn).

Ⓐ**Osborn, Charles Virgil**: A.B. 1873; m. Fannie Parker; Author, "Christ's Place in History," Newspaper articles mostly on travel; Traveling for pleasure; p. o. Home address, Elk Grove, California.

Osborn, Fannie Parker: m. Chas. V. Osborn, Ⓐ1873; Teacher and Orchestral Director; p. o. Elk Grove, California.

Ⓐ**Osborn, Harriett Louisa**: A.B. 1887; Assistant in Latin, Guilford College; p. o. Guilford College, N. Carolina.

Osborn, Katherine: (See Reeve, Katherine Osborn).

Osborn, Louie: s. 83-84; l. add. Knightstown, Indiana.

Osborn, Oliett P.: s. 82-83; l. add. Bennington, Ohio.

Osborn, Oliver J.: s. 83-84; l. add. Farmer's Institute, Indiana.

Osborn, William E.: s. 97-98; m. Achsah E. Osborn; General Agent, Life Insurance Co.; p.o. 1001 Hume-Mansur Bldg., Indianapolis, Ind.

Osborne, Anna Mabel: s. 07-08; l. add. Paoli, Indiana.

Osborne, Bessie: s. 91-92; l. add. Farmer's Institute, Indiana.

Ⓐ**Osborne, Christine Rogers**: Ph.B. 1897; m. William C. Osborne; Housekeeper; Member of Board of Trustees of Earlham College; p. o. Danville, Indiana.

Osborne, Cora Jay: s. 1878-79; p. o Marion, Indiana.

Osborne, Elizabeth A.: s. 88-90; l. add. Farmer's Institute, Indiana.

Osborne, Hattie S.: s. 88-89; l. add. Danville, Indiana.

Osborne, Wm. C.: m. Christine Rogers, Ⓐ1897; Banker, President and Chairman of Investment Committee of Trustees of Endowment Funds of Earlham College; p. o. Danville, Indiana.

Oskins, Marcia Spahr: s. 08-11; l. add. Greenville, Ohio.

Outland, Edgar M.: s. 82-83; l. add. Indianapolis, Indiana, 2136 N. Delaware Street.

Ⓐ**Outland, Ethel Grimes**: A.B. 1896; m. Dr. John H. Outland; p. o. 10 East Concord, Kansas City, Mo.

Ⓐ**Overdeer, Blanche**: A.B. 1906; m. Jas. W. Bryan; l. add. 1325 M St., N. W., Washington, D. C.

Overman, Blanche Ballard: s. 11-13; m. Vernon B. Overman, E. 09-11; Farmer's wife; p.o. Amboy, Ind,

Overman, Edna: s. 04-05, 06-07; l. add. Knightstown, Indiana.

Overman, Elsie: (See Douglas, Elsie Overman).

Overman, Mamie: s. 90-91; l. add. Carthage, Indiana.

Overman, Mina: s. 10-11; l. add. Charlottsville, Indiana.

Overman, Nathan E.: s. 89-90; l. add. Amboy, Indiana.

Overman, Nellie: s. 10-11; l. add. Fountain City, Indiana.

Ⓐ**Overman, Rhoda A.**: A.B. 1903; New York State Library Summer School; In Marion Public Library; p. o. 2311 South Meridian Street, Marion, Indiana (as given in 1913).

Overman, Thos. Cornelius: s. 12-13; l. add. Danville, Ind., R. R. No. 3.

Overman, Thurman: s. 04-08-09; l. add. Knightstown, Indiana.

Overman, Turner W.: s. 82-84; l. add. Marion, Indiana.

Overman, Vernon B.: s. 09-11; m. Blanche Ballard, E., 11-13; Farming; p. o. Amboy, Indiana.

Owen, Aileen E.: s. 07-09; l. add. Indianapolis, Indiana.

Ⓐ**Owen, Edna Clay**: A.B. 1906; m. Taylor W. Owen; p. o. North Salem, Indiana.

Owen, Edith: s. 13-14; l. add. Amo, Indiana.

Owen, Nettie M.: s. 03-05; l. add. Amo, Indiana.

Owen, Nina M.: s. 90-92; l. add. Amo, Indiana.

Owsley, Eugene: s. 93-94, 95-96; l. add. Darlington, Indiana.

Oxer, Elma P.: s. 93-94; l. add. New Paris, Ohio.

Ozmun, Anna Harrison: s. 83-84; p. o. Whittier, California.

Pace, Linus C.: s. 06-07; l. add. Ridgeville, Indiana.

Packer, Ida F.: s. 03-06, 07-08; l. add. Richmond, Indiana.

Paddock, Edith: s. 1904; l. add. Darlington, Indiana.

Paddock, Helen: s. 10-11; l. add. Darlington, Indiana.

Paige, Lillie E.: s. 89-90; l. add. Richmond, Indiana.

Ⓐ**Paine, Mary Esther Trueblood**: Ph.B. 1893; Ph.M. 1896 (University of Michigan); European Fellow, Woman's Education Association, 1900-01; m. Robert Paine; Instructor in Extension Division, University of California; p. o. 2111 Virginia St., Berkeley, California.

Paine, Robert: m. Mary E. Trueblood, Ⓐ1893; Sculptor and Inventor; p. o. 2111 Virginia St., Berkeley, California.

Ⓐ**Painter, Anna M.**: A.B. 1911; Teacher, Spiceland Academy; p. o. R. R. No. 1, Newcastle, Indiana.

Painter, Claire Wilson: m. Clarence Dean Painter, Ⓐ1902; Housewife; p. o. Newcastle, Indiana.

Ⓐ**Painter, Clarence D.**: B.S. 1902; m. Claire Wilson; Dairy Farmer; p. o. R. R. No. 1, Newcastle, Ind.

Painter, Esther: (See Thistlethwaite, Esther Painter).

Ⓐ**Painter, Jennie Florence Bond**: A.B. 1902; m. Walter S. Painter, Ⓐ1904; p. o. Crown Point, Indiana.

Painter, Joanna: s. 83-84; l. add. Monrovia, Indiana.

Painter, Laura E.: s. 01-03; l. add. Newcastle, Indiana.

Ⓐ**Painter, Levinus King**: A.B. 1913; Candidate for B.D. 1916 (Hartford Theological Seminary); Student; Pastor, Friends Church, Woonsocket, R. I.; p. o. Hosmer Hall, Hartford, Conn.; After July 1, 1916, p. o. Poplar Ridge, New York.

Ⓐ**Painter, Lydia Taylor**: B.S. 1873; m. Thomas Painter (deceased); Homekeeper; Minister of the Gospel; p. o. Monrovia, Indiana.

Ⓐ**Painter, Walter S.**: A.B. 1904; A.M. (Columbia University); m. Jennie F. Bond, Ⓐ1902; Member, N. E. A., City Superintendents' Research Club; Superintendent of Schools; p. o. Crown Point, Indiana.

Palmer, Mellie L.: s. 95-96; l. add. Ashley, Illinois.

Papworth, Jennie W.: t. 1900-05; teacher of music in Guilford College; p. o. Guilford College, N. C.

Paris, Jay R.: s. 10-11; l. add. Farmland, Indiana.

Ⓐ**Parke, Donna Isabel**: A.B. 1909; Teacher; p. o. 1111 S. A St., Richmond, Indiana.

Parke, Royden E.: s. 11-13; p. o. Richmond, Ind., No. 1111 S. A St.

Parker, Alice: (See Davis, Alice Parker).

Parker, Almira: (See Brown, Almira Parker).

Parker, Arthur W.: s. 1903; l. add. Elizabethtown, Indiana.

Parker, Benjamin W.: s.; l. add. Elizabethtown, Indiana.

Parker, B. Franklin: s. 81-82-84; l. add. Richmond, Indiana.

Parker, Carrie: s. 89-90; l. add. mond, Indiana.

Parker, Charles N.: s. 81-82; l. add. Carthage, Indiana.

Parker, Clarkson: s. 80-81; l. add. Carthage, Indiana.

Parker, Edward: s. 82-83; l. add. Azalia, Indiana.

Parker, Fannie: (See Osborn, Fannie Parker).

Parker, Fanny L.: s. 86-87; l. add. Washington, Kansas.

Ⓐ**Parker, Fidelia Coan**: B.L. 1897; Bookkeeper, Benjamin Johnson & Son; p. o. 1128½ East Main Street, Richmond, Indiana.

Ⓐ**Parker, Florence Macy**: A.B. 1905; m. S. Murray Parker, Ⓐ1885; p. o. Carthage, Indiana.

Parker, Fred Ray: s. 1900-01; l. add. Amo, Indiana.

Parker, Henry A.: s. 81-82-83; l. add. Raysville, Indiana.

Parker, Howard: s. 1904; l. add. Carthage, Indiana.

Ⓐ**Parker, Ida Thorne**: A.B. 1907; Pastor and Teacher of Bible History; p. o. Oakwood Seminary, Union Springs, New York.

Ⓐ**Parker, John E.**: A.B. 1887; m. Mary Teas, E.; p. o. Eaton, Ohio.

Ⓐ**Parker, Joseph Wilson**: A.B. 1879; A.B. 1880 (University of Michigan) m. Anna M. Cosand; Cashier, Union Dairy Company; p. o. 1011 Windsor St., Indianapolis, Ind.

Parker, J. Oscar: s. 1896-98; l. add. Carthage, Indiana.

Parker, Joseph H.: s.; l. add. Elizabethtown, Indiana.

Parker, Katharine: (See Church, Katharine Parker).

Ⓐ**Parker, Lelah M.**: A.B. 1899, A.M. 1900; Teaching Science; p. o. 1725 4th St., San Diego, California.

Parker, Leora Jessup: s. 96-97; l. add. Westland, Indiana.

Parker, Lettie: s. 04-06; l. add. Richmond, Indiana.

Parker, Lola: s. 06-07; l. add. Salem, Indiana.

Parker, Lorinda: (See Newsom, Lorinda Parker).

Ⓐ**Parker, Martha Lyon**: (See Morgan, Martha Parker).

Parker, Mary Newby: s. 1853-54, 1859-60; p. o. 5815 Maryland Ave., Chicago, Illinois.

Parker, Mary Teas: s.; m. John E. Parker, Ⓐ87; p. o. Eaton, Ohio.

Parker, Mattie: s. 85-86; l. add. Raysville, Indiana.

Parker, Miriam Patience: s. 11-13; l. add. Carthage, Indiana.

Ⓐ**Parker, Robert Lowell**: B.S. 1906; m. Elizabeth McConnell; Salesman; p. o. Care of H. D. Field Safe Co., 111 3d Ave., Phoenix, Ariz.

Parker, Ruth: (See Chapman, Ruth Parker).

Parker, Rufus T.: s. 82-84; l. add. Azalia, Indiana.

Parker, Ruth Johnson: s.: 00-03; l. add. Richmond, Indiana.

Ⓐ**Parker, Samuel Murray**: A.B. 1885; m. Florence Macy, Ⓐ1905; Farmer and Stock Raiser; p. o. Carthage, Indiana.

Parker, Sarah R.: s. 81-82; l. add. Abington, Indiana.

Parker, Virgie: s. 88-89; l. add. Knightstown, Indiana.

Parker, William Francis: s. 89-90; l. add. Arba, Indiana.

Parker, William T.: s. 81-82; l. add. Belvidere, North Carolina.

Ⓐ**Parkhurst, Arthur D.**: Ph.B. 1896; m. Lillian Marsden; Life Insurance Agent, Provident Life and Trust Company; p. o. 30 Bryant Street, Portland, Maine.

Parkhurst, Lillian: m. Arthur D. Parkhurst, Ⓐ1896; Housekeeper; p. o. 30 Bryant St., Portland, Maine.

Parkins, Miriam: s. 11-12; l. add. Milton, Indiana.

Parkinson, Harriett: s. 98-99; l. add. Richmond, Indiana.

Parks, Elizabeth: s. 10-11; l. add. Kitchel, Indiana, R. R. No. 8.

Ⓐ**Parks, Gladys J.**: A.B. 1914; Teaching Mathematics and Science; p.o. Eaton, Ohio.

Parks, Nellie A.: s. 10-11; l. add. Kitchel, Indiana.

Parish, Eddy C.: s. 81-82-83; l. add. Ridgeville, Indiana.

Parrish, Frank J.: s. 85-91; l. add. Richmond, Indiana.

Parrott, Jeannette: (See Niederaur, Jeannette Parrott).

Parry, Lola: s. 12-13; l. add. Richmond, Indiana, R. R. No. 6.

Parsons, Kiturah: s. 06-08; l. add. Richmond, Indiana.

Ⓐ**Partington, Eliezer**: A.B. 1904; m. Flora Hobson, E., 1903; Principal,

Oakwood Seminary; p. o. Union Springs, New York.

Partington, Flora Hobson: s. 03; m. Eliezer Partington, Ⓐ1904; Housekeeping; p. o. Union Springs, N. Y.

Patchett, Floy: (See King, Floy Patchett).

Patten, Edyth: s. 10-11; l. add. Morristown, Indiana.

Patterson, Pauline: s. 12-13; l. add. Mt. Pleasant, Ohio.

Ⓐ**Patty, Josephine M.**: (See Gilbert, Josephine Patty).

Patty, Maud Stanley: s. 00-01; l. add. Pleasant Hill, Ohio.

Paul, Mrs. E. O.: s. 95-96; l. add. Cambridge City, Indiana.

Pavey, Chloe: s. 09-10; l. add. Huntington, Indiana.

Payne, Ethel Evens: s. 09-11; m. Reuben J. Payne, Ⓐ1911; Pastor's wife; p. o. Macedon, New York.

Ⓐ**Payne, Olive Hedges**: B.S. 1904; m. Ernest Robert Payne; Home maker; p. o. 336 N. 12th St., Newcastle, Indiana.

Ⓐ**Payne, Reuben J.**: A.B. 1911; B.D. (Hartford Theological Seminary); m. Ethel M. Evens, E., 1909-11; Pastor, Farmington Friends Church; p. o. Macedon, New York.

Payne, Wessie E.: s. 14-15; l. add. Fairmount, Indiana, R. R. No. 22.

Payne, Willard B.: s. 10-12; l. add. Macedon, New York.

Paxson, Fern Alwilda: s. 09-10; l. add. Milton, Indiana.

Peacock, Caroline: s. 82-84; l. add. Fountain City, Indiana.

Peacock, Cynthia Fries: s. 86-87; m. Willis D. Peacock (deceased); Teacher; p. o. Charlottesville, Ind.

Ⓐ**Peacock, Daniel Lawrence**: B.L. 1895; A.M. 1896 (Indiana University); m. Elsa M. Peacock; Teacher, High School of Commerce; p.o. 12 10th St., West, New York, N. Y.

Peacock, Elsie: s. 02-03; l. add. Winchester, Indiana.

Ⓐ**Peacock, Mary H.**: Ph.B. 1898; Diploma, Drexel Institute, Philadelphia; Member, The American Home Economic Association; Instructor, Teachers' College, Columbia University; p. o. Teachers' College, Columbia University, New York City.

Pearce, Fred: s. 85-86; l. add. Williamsburg, Indiana.

Pearson, Alva H.: s. 1870-72; l. add. Whittier, California.

Pearson, Amanda J.: s. 81-82; l. add. West Milton, Ohio.

Pearson, Angelina Harvey: s. 63; m. Lemuel Pearson (deceased); Trained nurse and housekeeper; p. o. Fairmount, Indiana.

Ⓐ**Pearson, Calvin Wasson**: A.B. 1865, A.M. 1869; Ph.D. (Goettingen University); m. Marthana Taylor; Member, Modern Language Association of America; Retired; p. o. Wallingford, Pennsylvania.

Pearson, Chas. E.: s. 1875-77; p. o. Archer, Florida.

Pearson, Ella: (See Smith, Ella Pearson).

Pearson, Emma: (See Thomas, Emma Pearson).

Pearson, Esta William: s. 05-06, 07-09; l. add. Troy, Ohio.

Ⓐ**Pearson, Ethel Lucile**: B.S. 1905 (address unknown).

Pearson, Ezra G.: s. 85-86; l. add. Union, Iowa.

Pearson, Florent J.: s. 1878; p. o. Paonia, Colorado.

Pearson, Herbert R.: s. 88-91; m. Elizabeth Thomas; Physician; p.o. West Milton, Ohio.

Pearson, Joseph M.: s. 80-81; l. add. Richmond, Indiana.

Pearson, Lessie: s. 02-03; l. add. Amboy, Indiana.

Pearson, Martha M.: s. 81-82; l. add. Ludlow Falls, Ohio.

Pearson, Mary E.: s. 1851-52; p. o. Archer, Florida.

Pearson. Mildred Lorine: s. 12-14; p. o. Indianapolis, Ind., No. 229 E. 13th Street.

Pearson, Millard: s. 81-84; l. add. Amboy, Indiana.

Pearson, Morton C.: o. 11-12; Secretary, Federation of Churches of Indianapolis; p. o. Care Y. M. C. A.; Indianapolis, Indiana.

Ⓐ**Pearson, William L.**: A.B. 1875; A.M. 1880 (Princeton University); Graduate, Princeton Theological Seminary and holder of Hebrew Fellowship, 1881; Ph.D. 1885 (University of Leipzig); m. Nancy Greaves; Author, "The Prophecy of Joel," several brochures; Member, Society of Biblical Exegesis, Advisory Council of the Simplified Spelling Board, Vice-President of the International Society of the Apocrypha; Principal of the Biblical School and Professor of Biblical Literature and Exegesis, Friends University; p. o. 1720 University Ave., Wichita, Kansas.

Peckham, Eliza: s. 86-88; l. add. Seneca, Missouri.

Pedrick, Isaac H.: s. 63; Retired Lawyer; p.o. 374 N. Raymond Ave., Pasadena, California.

Peebles, Mabel: s. 91-92; l. add. Darlington, Indiana.

Ⓐ**Peebles, Roscoe William**: A.B. 1914; History and Manual Training in Linlawn High School; p. o. Wabash, Indiana.

Peele, Deborah: l. add. Care of J. D. Adams & Co., 217 S. Belmont St., Indianapolis, Indiana.

Peele, Mary Olive: (See Fletcher, Mary Olive Peele).

Peele, Reuben B.: s. 64-67; m. Rose Peele; Farmer; p. o. Wilmington, Ohio.

Peelle, Frances Mae: s. 11-12; l. add Centerville, Indiana.

Pegg, Alice: s. 1903; l. add. Fountain City, Indiana.

Pegg, Fred: s. 95; l. add. Williamsburg, Indiana.

Pegg, Marie Celestine: s. 10-11; l. add. Fountain City, Indiana.

Pegg, Nellie M.: s. 95; l. add. Bloomingsport, Indiana.

Pegg, Sarah Elizabeth: s. 05-06; Teaching Domestic Science; p. o. Lynn, Indiana.

Ⓐ**Peirce, Emma Lois Taber**: Ph.B. 1895; m. Walter C. Peirce, Ⓐ1895; Housewife; Secretary of Miami County Horticultural Society; p. o. Troy, Ohio.

Ⓐ**Peirce, Walter Clarence**: B.S. 1895; m. Emma Lois Taber, Ⓐ1895; Berry grower and trucker; p. o. Troy, Ohio.

Peitsmeyer, Caroline S.: s. 82-83; l. add. Chester, Indiana.

Peitsmeyer, Emma S.: s. 82-83; l. add. Chester, Indiana.

Pelcher, Margaret: s. 1903; l. add. Lewisville, Indiana.

Pemberton, Aldus: s. 84-85; l. add. West Milton, Ohio.

Ⓐ**Pemberton, Anna May**: (See De Cou, Anna May Pemberton).

Pemberton, Elma: s. 90-91; l. add. West Milton, Ohio.

Pemberton, Louise Thomas: m. William H. Pemberton, E., 92-95, 97; p. o. Bellingham, Washington.

Pemberton, William H.: s. 92-93, 93-95, 97; m. Louise Thomas; Judge of Superior Court, State of Washington; p. o. Bellingham, Wash.

Pence, Ella G.: s. 88-89; l. add. Richmond, Indiana.

Pence, Mrs. Elvira Hornaday: s. 68-69; l. add. Anderson, Indiana.

Pence, Vera Esther: s. 13-15; l. add. Columbia City, Indiana.

Pender, Parke: s. 14-15; l. add. Bloomingdale, Indiana.

Pennington, Ann Atkinson: s.; m. Charles B. Pennington; Housekeeper; p. o. 1530 Sierra Bonita Ave., Hollywood, California.

Pennington, Deborah: s. 87-88; l. add. Des Moines, Iowa.

Pennington, Lee S.: s. 98-99; l. add. Denver, Colorado.

Ⓐ**Pennington, Levi T.**: A.B. 1910; m. Rebecca Kidd; President, Pacific College; p. o. Newberg, Oregon.

Pennington, Mary L.: s. 96-97; l. add. Jamestown, Ohio.

Pennock, Avis: s. 98-99; l. add. Zanesfield, Ohio.

Pennock, Edwin Lee: s. 08-09; l. add. Zanesfield, Ohio.

Pennock, Elsie: s. 90-91; l. add. Zanesfield, Ohio.

Ⓐ**Pennock, Leila**: B.S. 1905; Address Unknown.

Penny, Willard Melville: s. 1903; l. add. Fountain City, Indiana.

Penrose, Edith: s. 88-89; l. add. Pennsville, Ohio.

Penrose, Jessie G.: s. 88-89; l. add. Pennsville, Ohio.

Pentz, Alice Salamo: s. 12-13; l. add. Columbia City, Indiana, No. 814 Whitley Street.

Pentz, Ruth Anna: s. 11-13; l. add. No. 814 S. Whitley St., Columbia City, Indiana.

Perce, Mrs. B. H.: s.; l. add. Anderson, Indiana.

Ⓐ**Perisho, Ellwood C.**: B.S. 1887; M.S. 1895 (University of Chicago); Author of Geographical and Geological Reports on South Dakota and other Scientific Articles; President, State College; p. o. Brookings, South Dakota.

Perisho, Horace W.: s. 1895-96; l. add. Carmel, Indiana.

Perisho, Margaret Rose: s. 1896-97; l. add. Carmel, Indiana.

Ⓐ**Perkins, John Wesley**: A.B. 1909; A.M. 1912 (Northwestern University); Professor Modern Languages, Maryville College; p. o. Maryville, Tennessee.

Perry, Charles: s. 1874-75-76; p. o. Indianapolis, Indiana.

Perry, Herman Lee: s. 02-03; l. add. Whittier, California.

Peters, Francis T.: s. 87-88, 91-93; l. add. Quaker Hill, Indiana.

Ⓐ**Peterson, Ethel L.**: A.B. 1907; Teacher; p. o. 108 S. 4th Street, Richmond, Indiana.

Ⓐ**Peterson, Laura Etta Mendenhall**: A.B. 1902; m. John O. Peterson; p. o. 4314 S. 8th Street, Tacoma, Washington.

Peterson, Lawrence Edward: s. 12-15; l. add. Richmond, Indiana, 108 South 4th Street.

Peterson, Mamie C. Hill: s. 86-87; m. William A. Peterson; Housewife; p. o. 3400 Peterson Avenue, Chicago, Illinois.

Peterson, Marie Elizabeth: s. 06-10; l. add. Richmond, Indiana.

Peterson, Norman Hill: s. 14-15; p. o. Chicago, Illinois, Lincoln and Peterson Avenues.

Peterson, William A.: m. Mamie C. Hill, E., 86-87; Landscape Architect and Nurseryman; p. o. 3400 Peterson Ave., Chicago, Illinois.

Ⓐ**Petry, Loren Clifford**: B.S. 1907; B.S. 1908 (Haverford College); M.S. 1911, Ph.D. 1913 (University of Chicago); m. Nellie von Runkle, E., 1910-13; Author, Various papers published in "Botanical Gazette"; Member, Sigma Xi, Botanical Society of America; Fellow, A.A.A.S.; Instructor in Botany, Syracuse University; p.o. 803 Lancaster Ave., Syracuse, New York.

Petry, Nellie Von Runkle: s. 10-13; m. Loren C. Petry, Ⓐ1907; Housewife; p. o. 803 Lancaster Avenue, Syracuse, New York.

Petty, Daisy: s. 08-10; l. add. East Germantown, Indiana.

Petty, Elizabeth Stanley: s. 08-09, 10; m. Fred William Petty; Housewife; p. o. Richmond, Indiana.

Petty, Fred William: m. Elizabeth Stanley, E., 08-10; Merchant; p o. Richmond, Indiana.

Petty, Jessie: s. 1904; l. add. Kokomo, Indiana.

Peyton, Ruby: (See Haworth, Ruby Peyton).

Phelps, Emma: s. 81-83; l. add. Carmel, Indiana.

Phelps, John A.: s. 82-84; l. add. Carmel, Indiana.

Phelps, M. Alice: s. 83-84; l. add. Carmel, Indiana.

Phelps, Sarah Eva: s.; l. add. Richmond, Indiana.

Phillips, Elizabeth Estelle: s. 12-13; l. add. Mooresville, Indiana, Box No. 24.

Phillips, Elsie Mabel: s. 01-02; l. add. Amo, Indiana.

Phillips, Emma: s. 83-84; p. o. Holguin, Cuba.

Phillips, Grace M.: (See Hinshaw, Grace M. Phillips).

Phillips, Mrs. Hazel Lough: s. 00-02; l. add. Richmond, Indiana.

Ⓐ**Phillips, Jesse I.**: A.B. 1905; m. E. Alice Wright; Pastor, Friends Church; p. o. New London, Ind.

Phillips, Robert Beach: s. 10-11; Newspaper man; p. o. Anderson, Indiana.

Pickering, Copline: (See Lewis, Copline Pickering).

Pickering, Cora D.: s. 86-87; l. add. Seneca, Missouri.

Ⓐ**Pickering, Erma Ramona**: A.B. 1914; Secretary to President and Assistant Registrar, Earlham College; p. o. 1121 Ridge St., Richmond, Indiana.

Ⓐ**Pickett, Arthur**: B.S. 1891; m. Mary Anna Sinberry; Dairy Farmer; p. o. Bloomingdale, Indiana.

Pickett, Clara: (See Porter, Clara Pickett).

Pickett, Flora: (See Morris, Flora Pickett Mills).

Pickett, Ida: s. 82-83; l. add. Kokomo, Indiana.

Pickett, Ida: s. 95-96; l. add. Glen Elder, Kansas.

Pickett, Lulu J. Strong: m. Nathan Pickett, E., 95-97; Homemaker; p. o. Marshall, Indiana, R. R. 2.

Ⓐ**Pickett, Mary**: A.B. 1893; Teacher in Friends Mission School; p. o. Gibara, Cuba.

Pickett, Nathan: s. 95-97; m. Lulu J. Strong; Farmer; p. o. Marshall, Indiana, R. R. 2.

Pickham, Anna M.: s. 81-82; l. add. Muscatine, Iowa.

Pickham, Gertrude H.: s. 81-82; l. add. Richmond, Indiana.

Pickham, Mary C.: s. 81-82; l. add. Richmond, Indiana.

Pidgeon, Charles: s. 81-82; l. add. Bowersville, Ohio.

Ⓐ**Piel, Agnes Slanker**: A.B. 1904; m. Herman E. Piel; Housekeeper; p. o. 805 W. Auglaize St., Wapakoneta, Ohio.

Ⓐ**Piel, Ellen Louise**: B.L. 1894; B.L. 1900 (University of Michigan); Teacher; p. o. Temporary address, 614 S. Walnut St., Crawfordsville, Indiana; Permanent address, 119 N. 10th St., Vincennes, Indiana.

Pierce, Elizabeth: (See Hill, Elizabeth Pierce).

Pierce, Frank D.: s. 84-85; l. add. Ridge Farm, Illinois.

Pierce, Fred: s. 86-87; l. add. Williamsburg, Indiana.

Pierce, Gertrude: s. 11-13; l. add. Detroit, Michigan, No. 36 Highland Ave., Highland Pk.

Pierce, Josephine: (See Dalzell, Josephine Pierce).

Pierce, Lorine: s. 12-13; l. add. Mooreland, Indiana.

Pierson, Albert P.: s. 91-95; l. add. Indianapolis, Indiana.

Pierson, Charles W.: s.; l. add. Indianapolis, Indiana.

Pierson, William: s. 94-95; p. o. Indianapolis, Indiana, Care of Scofield-Pierson Company.

Piggott, Emma H.: s. 95-96; l. add. Silcott Springs, Virginia.

Piggott, Hugh H.: s. 95-96; l. add. Silcott Springs, Virginia.

Ⓐ**Pike, Edna Jones**: A.B. 1905; m. S. Porter Pike; p. o. Centerville, Indiana.

Pike, Mary: s. 90-91; l. add. Fountain City, Indiana.

Pike, S. Porter: m. Edna Jones, Ⓐ1905; Farming; p. o. Centerville, Indiana.

Pim, Joseph G.: s. 1896-97; m. Sarah E. Stanley; Dairy Farming; p. o. Beloit, Ohio.

Pim, Mary Vietta: (See Reynolds, Mary Vietta Pim).

Ⓐ**Pinkerton, Abigail Gilbert**: Ph.B. 1894; A.M. 1897 (Indiana University); m. Rev. John Clarence Pinkerton; Housewife; p. o. 1925 Fifth Ave., Los Angeles, California.

Pinkerton, John Clarence: m. Abigail Gilbert, Ⓐ1894; Minister in United Presbyterian Church; p. o. 1925 Fifth Ave., Los Angeles, Cal.

Pinkham, Arthur E.: s. 80-81; p. o. Westfield, Indiana.

Pinkham, Fannie: s. 98-99; l. add. Chicago, Illinois.

Pinkham, Gertrude H.: s. 82-84; l. add. Richmond, Indiana.

Pinkham, Gilbert L.: s. 59-60; m. Mary M. Pinkham; Retired from active work; p. o. 528 18th Ave., North Seattle, Washington.

Ⓐ**Pinkham, William Penn**: Hon. A.M. 1883; m. Emma C. Pinkham; Author, The Lamb of God, A Defense of the Faith, The Schism of 1827-28; Pastor of Huntington Park Friends Church and President, Training School for Christian Workers; p. o. 128 N. Seville Ave., Huntington Park, California.

Pinnick, Edith: s. 10-11; l. add. Richmond, Indiana.

Pitts, F. C.: s. 92-93; l. add. Williamsburg, Indiana.

Pitts, Grace A.: s. 02; Teaching; p.o. Webster, Indiana, R. R. No. 25.

Ⓐ**Pitts, Lois Vivian**: A.B. 1910; Farming; R. F. D. No. 3, Morristown, Indiana.

Pitts, Lydia: s. 85-86; l. add. Carthage, Indiana.

Ⓐ**Pitts, Wendell Holmes**: B.S. 1911; Farming; p. o. R. F. D. No. 3, Morristown, Indiana.

Plackard, George W.: s. 94-95; l. add. Orestes, Indiana.

Platt, Emma J: s. 91-92; l. add. Fayette, Idaho.

Platter, Emma: s. 95, 97; l. add. Aurora, Indiana.

Pleas, Julian J.: s. 85-86; l. add. Wabash, Indiana.

Pleas, Sarah Ann: s. 51-52; m. Elwood Pleas, E. (deceased); Housewife; p. o. Whittier, California.

Plummer, William Clifford: s. 10-12; l. add. Richmond, Indiana, No. 35 North 6th Street.

Polglase, Lucile: s. 08-09; l. add. Richmond, Indiana.

Polk, Gertrude J.: s. 1905; l. add. Valparaiso, Indiana.

Ⓐ**Polk, Hilda Deborah Shute**: A.B. 1909; m. Oakley Milton Polk; Housewife; p. o. 1313 Vine Street, Newcastle, Indiana.

Polk, Oakley M.: m. Hilda Deborah Shute, Ⓐ1909; Merchant Clothier; p. o. Newcastle, Indiana.

Ⓐ**Pollock, Chelsea Alfred**: A.B. 1914; m. Ocea Marie Smelser, E., 1912-14; High School Principal; p. o. Box 305, Camden, Ohio.

Pollock, Marie Smelser: s. 1912-14; m. Chelsea Pollock, Ⓐ1914; p. o. Camden, Ohio.

Pollock, Oliver D.: s. 83-84; l. add. Danville, Ohio.

Poole, Lillie: s. 81-82; l. add. Portland, Oregon.

Popoff, Lincoln M.: s. 11-13; l. add. Richmond, Indiana.

Porter, Anna B.: s. 85-87; l. add. Tacoma, Washington.

Porter, Clara Pickett: s. 94-95; l. add. Richmond, Indiana.

Porter, Mary Josephine: s. 14-15; l. add. Richmond, Ind., 1320 East Main Street.

Porter, Rosa: s. 83-84; l. add. Hanfield, Indiana.

Portz, Eurances S.: s. 80-81; l. add. Bellefontaine, Ohio.

Ⓐ**Post, Amy L.**: A.B. 1911; Teaching German; p. o. 702 W. Sullivan Street, Olean, New York.

Post, Lewis E.: s. 1914-15; Farming; p. o. Stanfordville, New York.

Post, Lois Alaine: s. 14-15; l. add. Sulphur Springs, Indiana.

Potter, Chester: s. 1905; l. add. Anderson, Indiana.

Potter, Georgia: s. 94-95; l. add. Richmond, Indiana.

Powell, Capt. George W.: s.; p. o. Police Headquarters, Indianapolis, Indiana.

Powell, John M.: s. 10-13; Life Insurance; p. o. 142 Jefferson Street, Hartford, Connecticut.

Powell, Myrtle: (See DeHority, Myrtle Powell).

Power, Clinton: s. 02-03; l. add. Nora, Indiana.

Powers, Fred: s. 90-91; l. add. Richmond, Indiana.

Ⓐ**Powers, George Clarkson**: A.B. 1902; m. Bertha Belle Schlatt; Superintendent of Schools; p. o. Remington, Indiana.

Prather, Wesley: s. 09-10; l. add. New Paris, Ohio.

Pray, Bessie: s. 90; l. add. Knightstown, Indiana.

Pray, Rachel: s. 1862-63, 1865-66; p. o. Knightstown, Indiana.

Pray, William H.: s. 83-84; p. o. Indianapolis, Indiana, 1532 Broadway.

Preston, Clara: s. 80-81; l. add. Richmond, Indiana.

Pretlow, Abbie: (See Cawl, Abbie Pretlow).

Pretlow, Clotilde L.: s. 81-82; p. o. Whittier, California.

Pretlow, Debbie H.: s. 81-82; l. add. Dublin, Indiana.

Pretlow, Emma Tucker: m. Robert E. Pretlow, Ⓐ1883; Housewife; p.o. 2315 E. Spruce St., Seattle, Wash.

Pretlow, Mary: (See Moorman, Mary Pretlow).

Pretlow, Miriam Good: m. Robert T. Pretlow, E., 09-11; Stenographer; p. o. Brattleboro, Vermont.

Ⓐ**Pretlow, Robert E.**: A.B. 1883, A.M. 1888; m. Emma Tucker; Pastor, Memorial Friends Church; p. o. 2315 E. Spruce St., Seattle, Wash.

Pretlow, Robert Tucker: s. 09-11; m. Miriam Good; With Holstein Cattle Co.; p. o. Brattleboro, Vt.

Ⓐ**Pretts, Anna Maddock**: Ph.B. 1894; m. Dr. William Walter Pretts; p. o. 404 Adams St., Platteville, Wisconsin.

Price, Abbie: s. 1904; p. o. Richmond, Indiana.

Price, Beulah Eliason: s. 06-08; m. Paul Price; p. o. 1614 S. A Street, Richmond, Indiana.

Price, Carrie: s. 85-87; l. add. Cleveland, Ohio.

Ⓐ**Price, Daniel Ray**: A.B. 1912; Member, N.E.A., A.E.A.; Instructor in Physics, Central High School; p. o. Birmingham, Alabama, Care of Y.M.C.A.

Price, Estle Dale: s. 08-09; l. add. Rushville, Indiana.

Price, James A.: s. 81-82; l. add. Richmond, Indiana.

Price, Maud Olive: s. 02-04; l. add. Elnora, Indiana.

Price, Paul V.: s. 06-07; l. add. Richmond, Indiana.

Price, Virginia C.: s. 85-86; l. add. Cleveland, Ohio.

Pring, Margaret: (See Hinkle, Margaret Pring).

Prior, Effie G.: s. 85-86; l. add. Williamsburg, Indiana.

Prior, Robert H.: s. 86-87; l. add. Union City, Indiana.

Pritchard, Bertha: s. 91-94; l. add. Georgetown, Illinois.

Ⓐ**Pritchard, Carleton Calvin**: A.B. 1893; Member, Indiana Legislature; Planter; p. o. Box 214, Miami, Fla.

Ⓐ**Pritchard, Charles E.**: A.B. 1889; A.M. 1890 (Haverford College); m. Grace C. Pritchard; Contractor; p. o. Georgetown, Illinois.

Ⓐ**Pritchard, Clifford M.**: B.S. 1893; B.S., C. E. 1902 (University of Michigan); m. Frances E. Way; Associate Member, American Society of Civil Engineers; Structural Engineer; p. o. 18A W. 3d, or 709 S. Olympia, Tulsa, Oklahoma.

Pritchard, Edwin E.: s. 85-86; l. add. Chicago, Illinois.

Pritchard, Harriett Estelle: s. 01-02; l. add. Knightstown, Indiana.

Pritchard, William H.: s. 85-86; l. add. Chicago, Illinois.

Propst, James Henry: s. 02-03; l. add. West Alexandria, Ohio.

Propst, Sydus Aldine: s. 02-03; l. add. West Alexandria, Ohio.

Ⓐ**Publow, Ethel Henley**: (See White, Ethel Publow).

Publow, J. Russell: s. 07-08; l. add. Carthage, Indiana.

Puckett, Ina: s. 09-10; l. add. Farmland, Indiana.

Purdie, Jennie E. (Juanita Garza): (See Garwood, Juanita Garza).

Purdy, Allen: s. 90-92; l. add. Macedon, New York.

Purdy, Myrtle H.: (See Smelser, Myrtle Purdy).

Pursley, Nettie: s. 10-11; l. add. Farmland, Indiana.

Purviance, Anna W.: s. 96-97; l. add. Smithfield, Ohio.

Purviance, Charles T.: s. 89-91; l. add. Smithfield, Ohio.

Purviance, Lydia Wood: s. 1859-60; p. o. Smithfield, Ohio.

Purviance, Thomas: s. 83-84; l. add. Smithfield, Ohio.

Pusey, Catherine: s. 07-08, 10; l. add. Greenfield, Indiana.

Pusey, Caleb W.: l. add. Greenfield, Indiana.

Pusey, Ella: (See Newsom, Ella Pusey).

Pusey, Ellen Catherine: s. 07-08; l. add. Greenfield, Indiana.

Pusey, Eva: s. 04-05, 06-08; l. add. Greenfield, Indiana.

Pusey, Rachel: (See Hill, Rachel Pusey).

Pusinella, Agnes: s. 04-06; l. add. Cambridge City, Indiana.

Ⓐ**Pyle, Bertha L.**: (See Sharpe, Bertha Pyle).

Pyle, Eva: s. 08-11; l. add. Richmond, Indiana.

Pyle, Olive S.: s. 96-99; l. add. Richmond, Indiana.

Pyle, Thomas S.: s. 90, 92-93; l. add. Chester, Indiana.

Quick, Emma: s. 94-95; l. add. Brookville, Indiana.

Quigley, Frank: s. 10; l. add. Richmond, Indiana.

Quimby, Alice: s. 1907-08; l. add. Philadelphia, Pennsylvania.

Ⓐ**Quimby, Dorothy K.**: A.B. 1910; Instructor in High School; p. o. 112 S. Tennessee Ave., Atlantic City, New Jersey.

Radford, Florence: s. 98-99; l. add. Lawrence, Kansas.

Raidabaugh, Elizabeth: (See Newsom, Elizabeth Raidabaugh).

Raiford, Edward Francis: s. 11-12; l. add. Ivor, Virginia, R.F.D. No. 1.

Raiford, E. Wistar, Jr.: s. 1911-13; m. Mary Howes, E. 11-13; Farmer; p. o. Ivor, Virginia.

Raiford, Ethel T.: (See Neave, Ethel Raiford).

Raiford, Mary Howes: s. 11-13; m. Wistar Raiford, E., 11-13; p. o. Ivor, Virginia.

Ⓐ**Raiford, Sallie Thomasene**: (See Wetherald, Sallie T. Raiford).

Ⓐ**Raiford, T. Ernest**: B.S. 1914; Teaching Mathematics; p. o. 603 Clinton Street, Frankfort, Indiana.

Railsback, Flossie A.: s. 07-08, 11-12; l. add. Richmond, Indiana, R. F. D. No. 8.

Raine, Sibyl J. White: s. 1890; m. William Raine; p. o. 1616 E. New York St., Indianapolis, Indiana.

Rambo, Naomi: (See Walker, Naomi Rambo).

Ramsay, Homer: s. 10-11; l. add. Morning Sun, Ohio.

Randall, Grace: s. 03-05; l. add. Eaton, Ohio.

Rank, Curtis: s. 80-81; l. add. Abington, Indiana.

Rankin, Elizabeth A.: s. 94-95; 09-10; l. add. Richmond, Indiana.

Raper, Lulu: s. 94-95; l. add. Richmond, Indiana.

Ratcliff, Adella Huddleston: m. Edwin Ratcliff, E., 1900; Music teacher and housekeeper; p. o. Spiceland, Indiana.

Ratcliff, Edwin B.: s. 00; m. Adella Huddleston; Teaching; p. o. Spiceland, Indiana.

Ratcliff, E. Wood: s. 1888-89-90; l. add. 129 S. Oak Park Avenue, Chicago, Illinois.

Ratcliff, Horace H.: s. 85-86; l. add. Mt. Pleasant, Ohio.

Ratcliff, Owen L.: s. 04-06; l. add. Russiaville, Indiana.

Ⓐ**Ratcliffe, Emory**: A.B. 1903; M.A. 1910 (University of Wisconsin); m. Laura Phillips; Member, American Historical Association; Head of Department of History, Fresno State Normal School; p. o. 1385 Glenn Ave., Fresno, California.

Rathbone, Anna: (See White, Anna Rathbone).

Ⓐ**Ratliff, Alice**: A.B. 1915; Teaching History and Latin; p. o. Ridgeville, Indiana.

Ratliff, Ancil E.: s. 82-84; p. o. Fairmount, Indiana.

Ratliff, Carrie: (See Seale, Carrie Ratliff).

Ratliff, Mrs. Chas. F.: l. add. Carthage, Indiana, R. R.

Ⓐ**Ratliff, Clara B.**: (See Stinson, Clara Ratliff).

Ratliff, Cleo: s. 02-03; l. add. Danville, Indiana.

Ⓐ**Ratliff, Florence Agnes**: A.B. 1904; Teacher; p. o. 434 Richmond, Ave., Richmond, Indiana.

Ⓐ**Ratliff, Ina Mary**: (See McCracken, Ina Mary Ratliff).

Ⓐ**Ratliff, Joseph F.**: Ph.B. 1891; m. Grace Edmunds; Jeweler; p. o. 211 S. 11th St., Richmond, Indiana.

Ⓐ**Ratliff, Luther H.**: B.S. 1893; M.D. 1896 (Indiana Medical College); m. Mary Wilson; Member, Indiana State Medical Association, American Medical Association; Physician; p. o. Lawrence, Indiana.

Ratliff, M. Belle Bogue: s. 91-92; m. Milo Ellis Ratliff, Ⓐ1892; p. o. Cassopolis, Michigan.

Ratliff, Mary A.: s. 1905; l. add. West Newton, Indiana.

Ⓐ**Ratliff, Mary E.**: Ph.B. 1893; Home; p. o. Camby, Indiana.

Ⓐ**Ratliff, Mary L.**: A.B. 1911; Teaching German; p. o. Pratt, Kansas.

Ratliff, Matilda H.: s. 1882-83; l. add. Anderson, Ind., R. R. No. 10.

Ⓐ**Ratliff, Milo E.**: B.S. 1892; D.D.S. (Northwestern Dental School); m. M. Belle Bogue, E., 1891-92; Dentist; p. . Cassopolis, Michigan.

Ratliff, Naomi: s. 80-81, 83-84; l. add. Friendswood, Indiana.

Ratliff, Ralph H.: s. 09-11; l. add. Pendleton, Indiana.

Ratliff, Russel: s. 83-84; l. add. Marion, Indiana.

Ⓐ**Ratliff, Russell Matthew**: A.B. 1913; Principal, Southland College; p. o. Southland, Arkansas; After August, 1916, Canton Christian College, Canton, China.

Ⓐ**Rausch, Emma K.**: A.B. 1912; Head of English Department, Rochester High School; p. o. 624 Fulton Ave., Rochester, Indiana.

Rawling, Manta Hornaday: s. 1871; l. add. Anderson, Indiana.

Raymond, Thomas U.: s. 81-82; l. add. Indianapolis, Indiana.

Ⓐ**Rea, John Dougan**: A.B. 1902; B.A. 1903, M.A. 1905 (Yale University); Professor of English, Earlham College; p. o. 31 N. 13th Street, Richmond, Indiana.

Read, Lenna Beatrice: s. 1903; l. add. Parker, Indiana.

Ⓐ**Reagan, Charles M.**: Ph.B. 1888, A.M. 1894; LL.B. 1896 (Indiana Law School); m. Myrtle V. Reagan; Custodian of Records of Western Yearly Meeting; Member, State Historical Society of Indiana; Attorney-at-law; p. o. 135 W. 28th St., Indianapolis, Indiana.

Ⓐ**Reagan, Chester L.**: B.S. 1912; m. Sabina Hutton, Ⓐ1912; Head of Mathematics Department, Franklin High School; p.o. 484 E. Jefferson St., Franklin, Indiana.

Ⓐ**Reagan, Florence Lindley**: A.B. 1905; m. William J. Reagan, Ⓐ1904; Housekeeper; p. o. Union Springs, New York.

Reagan, John: s.; l. add. 1648 Central Ave., Indianapolis, Indiana.

Ⓐ**Reagan, Rezin**: B.S. 1908; M.D. 1913 (Rush Medical College); m. Ada L. Reagan; Member, American Medical Association; Physician and Surgeon; p. o. Garretson, S. Dakota.

Ⓐ**Reagan, Sabina Hutton**: B.S. 1912; m. Chester L. Reagan, Ⓐ1912; p. o. 484 E. Jefferson St., Franklin, Ind.

Ⓐ**Reagan, William J.**: A.B. 1904; A.B. 1905, M.A. 1914 (Haverford College); m. Florence Lindley, Ⓐ1905; Graduate Student Cornell University; Pastor, Friends Church; p. o. Union Springs, N. Y.

Ⓐ**Reazin, Antoinette**: (See Bryant, Antoinette Reazin).

Reddish, Willard Allen: s. 13-14; l. add. Richmond, Ind., 20 S. 22d St.

Ⓐ**Redmond, Mary Elizabeth**: A.B. 1914; p. o. 414 W. Jefferson Street, Kokomo, Indiana.

Reece, Jessie: s. 05-06, 07-08; l. add. Spiceland, Indiana.

Reed, Anna Kessler: s. 1912-15; m. Horace W. Reed, Ⓐ1914; p. o. Youngstown, Ohio.

Reed, Annie B.: s. 09-10; l. add. Indianapolis, Indiana.

Reed, Carrie E.: s. 01-02; l. add. New Paris, Ohio.

Ⓐ**Reed, Horace W.**: B.S. 1914; m. Anna Kessler, E., 1912-15; Assistant Secretary Y.M.C.A.; p. o. 508 Thom St., Youngstown, Ohio.

Reed, Millon: s. 00-01; l. add. Richmond, Indiana.

Reeder, Leonard: s. 95; l. add. Springport, Indiana.

Ⓐ**Rees, Alice Edna**: A.B. 1913; Teaching Latin and German; p. o. Newberg, Oregon.

Rees, Byron J.: s. 93-94; l. add. Williams College, Massachusetts.

Ⓐ**Rees, Cassius A.**: B.S. 1899; m. Mabel Blanche Adams; Real Estate and Loans; p. o. 230 N. Bright Ave., Whittier, California.

Rees, Charles C.: s. 08-10; Agric. Expt. Univ. of Ill.; p. o. 907 South 6th St., Champaign, Illinois.

Rees, Della: s. 94-96; l. add. Thorntown, Indiana.

Rees, Elizabeth: (See Judd, Elizabeth Rees).

Rees, Hazel Dell: s. 09-10; l. add. Greenfield, Indiana.

Rees, Florence Elliott: s. 1883; l. add. Vermilion Grove, Illinois.

Rees, Henry A.: s. 85-86; l. add. Mt. Sterling, Kentucky.

Rees, M. Blanche Adams: m. Cassius A. Rees, Ⓐ1899; p. o. Whittier, California.

Rees, Omar H.: s. 1892-93; l. add. St. Joseph, Illinois.

Rees, Roscoe N.: s. 87-88; l. add. Thorntown, Indiana.

Rees, Virgil: s. 87-89; l. add. Thorntown, Indiana.

Rees, W. Josephine: s. 93-94; l. add. Indianapolis, Indiana.

Rees, William: s. 85-86; l. add. Vermilion Grove, Illinois.

Reese, Catherine V.: 02-03, 04-06, 07-08; Teacher; p. o. Richmond, Indiana.

Reese, Hazel S.: s. 08-10; l. add. Newcastle, Indiana.

Reese, Margaret Josephine: s. 11-12; l. add. Richmond, Indiana, No. 238 Center Street.

Reeve, Anna: (See Tuttle, Anna Reeve).

Ⓐ**Reeve, Charles A.**: B.S. 1900; m. Katherine Osborne; Ballard Ice Cream Company; p. o. 2412 North New Jersey, Indianapolis, Indiana.

Reeve, Della: s. 89-90; l. add. Fountain City, Indiana.

Reeve, Emma: (See Kellum, Emma Reeve).

Reeve, Horace: s. 72-74; m. Flora Allen (deceased); Farmer; p. o. Valley Mills, Indiana.

Reeve, Inez F.: s. 1905; l. add. Plainfield, Indiana.

Ⓐ**Reeve, J. Evelyn**: (See Barrett, Evelyn Reeve).

Reeve, Malinda: s. 07-09; l. add. West Newton, Indiana.

Reeve, Mary: (See Morris, Mary Reeve).

Reeve, Mary Florence: (See Guyer, Mary Florence Reeve).

Reeve, Myrtle E.: s. 06-07; l. add. Fairmount, Indiana.

Reeve, Nina: (See Ashton, Nina Reeve).

Reeve, Ruth Abigail: (See George, Ruth Abigail Reeve).

Reeve, Sarah: (See Ballard, Sarah Reeve).

Ⓐ**Reeve, Wendell A.**: A.B. 1906; With Utah Copper Mining Company; p.o. Bingham, Utah (as given in 1913).

Ⓐ**Reeve, Wilma**: A.B. 1912; p. o. Valley Mills, Indiana.

Reeves, Florence M.: s. 86-88; l. add. Richmond, Indiana.

Reeves, Jesse S.: s. 84-87; p. o. Ann Arbor, Michigan.

Reeves, May: s. 85-87; l. add. Richmond, Indiana.

Reeves, William P.: s. 81-82-83; l. add. Richmond, Indiana.

Rehling, Nellie: s. 12-13; l. add. Richmond, Ind., No. 223 S. 6th St.

Reid, David L.: s. 82-83; l. add. Richmond, Indiana.

Reid, Ernest: s. 98-99; l. add. Cox's Mills, Indiana.

Reid, Halcia Lida: s. 14-15; l. add. Richmond, Indiana, R. R. No. 5.

Reid, Ione: (See Stephenson, Ione Reid).

Reid, Mary C.: s. 81-82; l. add. Richmond, Indiana.

Reiner, Everett: s. 81-82; l. add. Richmond, Indiana.

Renfro, Harriett Elizabeth: s. 08-09; l. add. Madison, Indiana.

Rettig, Kathryn: (See Hasemeier, Kathryn Rettig).

Reynolds, Annie Jane: (See Clark, Annie Jane Reynolds).

Reynolds, Bertha Frances: s. 11-13; l. add. Straughn, Indiana.

Reynolds, Charles A.: s. 85-86; l. add. Richmond, Indiana.

Ⓐ**Reynolds, Clinton Odell**: B.S. 1895; B.S.D. 1897 (Oregon State Normal School); m. Mary Vietta Pim; Pastor of Alum Creek Friends Church; p. o. Route No. 3, Marengo, Ohio.

Reynolds, Columbus: s. 92-93; l. add. Williamsburg, Indiana.

Ⓐ**Reynolds, Cora A.**: (See King, Cora Reynolds).

Reynolds, Cora B.: s. 09-10-11; Teaching; p. o. Vermilion Grove, Illinois.

Reynolds, Freda: s. 10-11; l. add. Fountain City, Indiana.

Reynolds, Mary Vietta Pim: m. Clinton Odell Reynolds, Ⓐ1895; Housekeeper; p. o. Marengo, Ohio.

Ⓐ**Reynolds, Maude Elizabeth**: A.B. 1910; Teaching Latin and German; p. o. 605 N. Maple St., Eaton, O.

Reynolds, Lee: s. 1895-97-98; l. add. Hagerstown, Indiana.

Reynolds, Mrs. O. E.: s. 89-90; l. add. Richmond, Indiana.

Reynolds, Ruby: s. 11-12; Teaching; p. o. Vermilion Grove, Illinois.

Reynolds, Wilfred Smith: s. 01-02; p. o. 5912 South Park Ave., Chicago, Illinois.

Rhoads, Emma: s. 92-94; l. add. Indianapolis, Indiana.

Rhoades, Laura Belle: (See LaMar, Laura B. Rhoades).

Ⓐ**Rhode, Floy Wattles**: (See Coleman, Floy Rhode).

Rice, Alvah M.: s. 1897-98; l. add. Avon, Indiana.

Rice, Emma: s. 84-85; l. add. Georgetown, Illinois.

Rice, Lewis J.: s. 83-86; l. add. Georgetown, Illinois.

Ⓐ**Rich, Grace Goddard**: B.L. 1891; m. Corydon M. Rich; p. o. 424 Orleans Ave., Keokuk, Iowa.

Ⓐ**Rich, Howell DeLoss**: A.B. 1900; p. o. Rural Route No. 8, Richmond, Indiana (as given in 1910).

Rich, John Kellog: s. 10-11; l. add. Evergreen Park, Illinois.

Rich, Marjory: s. 04-06; l. add. Richmond, Indiana.

Rich, Mary Goddard: s. 14-15; p. o. Keokuk, Iowa, 424 Orleans Avenue.

Richard, Lillie: s. 85-86; l. add. Richmond, Indiana.

Richards, Jennie L.: (See Collins, Jennie L. Richards).

Richards, Mary: (See Elrode, Mary Richards).

Richards, May Florence: s. 12-13, 14; Teaching; p. o. Georgetown, Ill.

Richardson, David V.: s. 06-07; l. add. Fort Recovery, Ohio.

Richardson, J. V.: s. 1894-95; l. add. Anderson, Indiana.

Richcreek, Bertha: s. 1904; l. add. Windfall, Indiana.

Richey, Vaughn: s. 1904; l. add. Richmond, Indiana.

Richie, Sarah Mitchell: s. 58; p. o. 516 Gandy St., Denison, Texas.

Rickey, Jessie V.: s. 06-07; l. add. Clinton, Indiana, 524 Walnut St.

Ridenour, Addie J.: s 95-96; l. add. Lawrence, Kansas.

Ridgeway, Harry Lee: s. 08-09; l. add. 420 Tarris Ave., Indianapolis, Indiana.

Ridgeway, Josephine: (See Comstock, Josephine Ridgeway).

Ridrow, Mabel: s. 08-09; l. add. Richmond, Indiana.

Rifner, Cecilia: (See Kelly, Cecilia Rifner).

Ⓐ**Riggs, Carrie Lane**: (See Charles, Carrie Lane Riggs).

Riley, John: s. 88-89; l. add. Van Wert, Ohio.

Rinaker, Alice: s. 11-12; l. add. Berne, Indiana.

Rinehart, Ethel: (See Shoup, Ethel Rinehart).

Ⓐ**Rinehart, Pearl**: (See Jackson, Pearl Rinehart).

Riner, Maude: s. 1905; l. add. Fountain City, Indiana.

Ritchee, Sarah: s. 1859; l. add. Denison, Texas.

Ritchey, Glen: s. 08-09; l. add. Kokomo, Indiana.

Ritchhart, Earl: s. 1904; l. add. Noblesville, Indiana.

Ritter, Edna: s. 11-12; l. add. Seven Mile, Ohio.

Ritter, Hattie: s. 81-82; l. add. Indianapolis, Ind., 2152 Talbot Ave.

Ritter, Marguerite: s. 93-94; l. add. Richmond, Indiana.

Robbins, Byram C.: s. 1875-76; m. Ellen White, E., 81; Retired; p. o. 29 State St., Detroit, Michigan.

Ⓐ**Robbins, Byram Caldwell**: A.B. 1902; Member, Phi Delta Phi, Law Fraternity; Attorney-at-law; p. o. 309 N. 10th St., Richmond, Indiana.

Robbins, Ellen White: s. 81; m. Byram C. Robbins, E., 75-76; Housekeeping; p. o. Detroit, Mich., 29 State Street.

Robbins, John F.: s. 08-09; l. add. Richmond, Indiana.

Robbins, Johnetta: (See Newsom, Johnetta Robbins).

Robbins, Rainard B.: t. 10-11; Instructor, Sheffield Scientific School; Yale University; p. o. 168 Park St., New Haven, Connecticut.

Robbins, Will: s. 02-03; l. add. Abington, Indiana.

Roberts, Anna Mae Leonard: s. 04-05; m. Chester E. Roberts; Homekeeper; p. o. Liberty, Indiana.

Roberts, Belle: (See Cox, Belle Roberts).

Roberts, C. Dewitt: s. 12-15; p. o. Lewisburg, Ohio.

Roberts, Charles Joseph: s. 10-14; l. add. Fargo College, Fargo, N. D.

Roberts, Chester E.: m. Anna Mae Leonard, E., 04-05; Attorney-at-Law; p. o. Liberty, Indiana.

Roberts, Eleanor Butler: s. 94-95; l. add. Pasadena, California.

Roberts, Elora A.: s. 95-96; l. add. Richmond, Indiana.

Ⓐ**Roberts, Frederick Coleman**: B.S. 1894; B.S., C. E. 1897 (University of Michigan); m. Verona Stubbs, E.; Farmer; p. o. Eaton, Ohio.

Roberts, Harry B.: 01-04; l. add. Kennard, Indiana.

Roberts, Mrs. Harry B.: s. 1904; l. add. Kennard, Indiana.

Ⓐ**Roberts, Mabel**: (See Kennedy, Mabel Roberts).

Roberts, Mary: s. 1905; l. add. Carmel, Indiana.

Roberts, Mary Belle: s. 97-98; l. add. Richmond, Indiana.

Roberts, Mary Elizabeth: s. 13-15; l. add. Noblesville, Indiana, No. 240 South 11th Street.

Roberts, Nellie May: s. 94-98; l. add. Richmond, Indiana.

Roberts, Pike: s. 83-84; p. o. Westfield, Indiana.

Roberts, Roger: s. 1905; l. add. Noblesville, Indiana.

Roberts, Verona J. Stubbs: s.; m. Frederick C. Roberts, Ⓐ1894; p. o. Eaton, Ohio.

Roberts, Walter Carey: s. 12-13; l. add. University of Southern California, Berkeley, California.

Ⓐ**Roberts, Willard A.**: B.S. 1911; p. o. 6203 Blackstone Ave., Chicago, Illinois.

Robertson, Mrs. Will Randall: s. 03-05; l. add. Toledo, Ohio.

Robins, Jessie: s. 91-92; l. add. Richmond, Indiana.

Robinson, Grace: s. 97-98; l. add. Richmond, Indiana.

Ⓐ**Robinson, Olive Kaminski**: A.B. 1896; m. Henry Rayburn Robinson; p. o. 832 National Road, West, Richmond, Indiana.

Robinson, Margaret: s. 09-10; l. add. Richmond, Indiana.

Rockhill, Everett E.: s. 09-10; l. add. Lynn, Indiana.

Rockwell, Alice: (See Goddard, Alice Rockwell).

Ⓐ**Rogers, Anna Valentine**: A.B. 1865; m. Jonathan C. Rogers; Housekeeping; p. o. Demorest, Ga.

Ⓐ**Rogers, Arthur Curtis**: B.S. 1877; M.D. 1883 (Iowa State University) Honorary LL.D. 1905 (Earlham College); m. Phoebe A. Coffin; Editor, Journal of Psycho-Asthenics; Author of papers for various societies; Member, American Medical Association; American Association for Study of Feeble Minded; Minnesota Academy of Science; Minnesota Neurological Society; National Prison Association Section on Scientific Criminology; Superintendent, Minnesota School for Feeble Minded and Colony for Epileptics; p. o. Station "A," Faribault, Minnesota.

Ⓐ**Rogers, Christine M.**: (See Osborne, Christine Rogers).

Ⓐ**Rogers, Harold B.**: A.B. 1914; Student Pulitzer School of Journalism, Columbia University; p. o. 381 Irving Ave., Port Chester, N. Y.

Rogers, Henry C.: s. 80-81; l. add. Richmond, Indiana.

Rogers, John W.: s. 1898-99; l. add. Toronto, Canada.

Ⓐ**Rogers, Jonathan Clark**: B.S. 1909; m. Mary Blackstear; Dean, Piedmont College; p. o. Demorest, Ga.

Rogers, Mary F. Blackstear: m. Jonathan Clark Rogers, Ⓐ1909; Housewife; p. o. Demorest, Ga.

Ⓐ**Rogers, Olive**: (See Lindley, Olive Rogers).

Ⓐ**Rogers, Sarah P.**: (See Whitcomb, Sarah Rogers).

Roll, Mary Eliza: s. 11-13; p. o. Amherstberg, Ontario, Canada.

Ⓐ**Rollman, Ford E.**: B.S. 1914; Student at University of Chicago; p.o. 5661 Drexel Avenue, Chicago, Ill.

Roney, Estella M. (Mrs. Burnham): s. 94-95, 98-99; l. add. Richmond, Indiana.

Roop, Ada: s. 00-01; l. add. Versailles, Ohio.

Roop, Alta: s. 03-05; l. add. Versailles, Ohio.

Ⓐ**Roop, Anna B.**: (See Barker, Anna Roop).

Roop, Bess: s. 03-05; l. add. Versailles, Ohio.

Ⓐ**Roop, Minnie F.**: (See Millette, Minnie F. Roop).

Root, Mrs. Carrie D.: s. 1893-94; l. add. Crown Point, Indiana.

Root, Clayton D.: s. 1893-94; l. add. Crown Point, Indiana.

Root, Elnora: s. 07-08; l. add. Hagerstown, Indiana.

Rose, Etta: s. 13-14; l. add. Richmond, Indiana, No. 254 S. W. 2d Street.

Rose, Posie: s. 88-91; l. add. Martinsville, Indiana.

Ⓐ**Rosenberger, Absalom**: A.B. 1876; LLB. 1887 (University of Michigan): m. Florabel Patterson; President, Whittier College; p. o. Whittier, California.

Rosenberger, Lucile: s. 08-09; l. add. Oskaloosa, Iowa.

Ross, Alice C. Francisco: s. 1874; p. o. 18 North 10th St., Richmond, Indiana.

Ross, Anna: (See Mauzy, Anna Ross).

Ross, Ella M.: s. 98-99; l. add. Richmond, Indiana.

Ross, H. B.: s. 97; l. add. Richmond, Indiana.

Ⓐ**Ross, Harry Casad**: B.S. 1905; A.B. 1911 (Harvard University); Architect; p. o. 120 Boylston Street, Boston, Massachusetts.

Ross, Joseph D.: s. 88-89; l. add. Miami, Indiana.

Ross, Lizzie M.: s. 81-82; l. add. Providence, Rhode Island.

Ⓐ**Ross, Louis Francisco**: A.B. 1902; A.B. 1903 (Indiana University); M.D. 1907 (University of Michigan); Member, Sigma Xi; Physi-

cian and Surgeon; p. o. 18 N. 10th Street, Richmond, Indiana.

Ross, Mima: s. 87-89; l. add. Blountsville, Indiana.

Rothermal, Elizabeth: s. 06-09; l. add. East Germantown, Indiana.

Roudebush, Lois Irene: s. 08-09; l. add. Noblesville, Indiana.

Routh, Mrs. Clinton: s. 07-08; l. add. Richmond, Indiana.

Routson, Maude A.: s. 06-07; l. add. Jeffersonville, Ohio.

Routson, Ruth L.: s. 06-07; l. add. Covington, Ohio.

Ⓐ**Rowand, Harriett E. Farnham**: Ph.B. 1889: m. Rev. Charles A. Rowand; p. o. 303 S. College Ave., Ft. Collins, Colorado.

Ⓐ**Rowe, Earle Charles**: B.S. 1915; m. Ethel Pohlman; Teaching Science; p. o. Vandalia, Illinois.

Rowland, Durbin Wappner: s. 13-14; l. add. Toledo, O., No. 110 20th St.

Rubey, Bernice: s. 07-09; l. add. Lynn, Indiana.

Rubey, Fred P.: s. 09-10; l. add. Lynn, Indiana.

Rubey, Nell: s. 10-11; l. add. Union City, Indiana.

Ruby, Florence: s. 09-10; l. add. Union City, Indiana.

Ⓐ**Ruhl, Laura Fern Allen**: A.B. 1908; m. Sidney A. Ruhl, Poultry farming; p. o. Princeton, Idaho.

Rummel, Frank, Jr.: s. 08-09; l. add. Cambridge City, Indiana.

Rundles, J. Clinton: s. 03-06; l. add. Ft. Wayne, Ind.

Ⓐ**Runge, Edith Ellen**: Diploma in Music, 1914; Music Teacher; p. o. 404 S. 14th St., Richmond, Indiana.

Rupe, Dale: s. 10-12; l. add. Ridgeville, Indiana.

Rupe, Edwin H.: s. 95; l. add. Richmond, Indiana.

Rupel, Ernest: s. 11-13; l. add. Bloomington, Indiana.

Rupert, C. Vernon: s. 06-08; l. add. Noblesville, Indiana.

Ⓐ**Rush, Annette Johnson**: A.B. 1906; m. Calvin C. Rush, M.D. Ⓐ1900; p. o. Portage, Pennsylvania.

Ⓐ**Rush, Calvin C.**: B.S. 1900; B.S. 1901 (Haverford College); M.D. 1907 (University of Pennsylvania); m. Annette Johnson, Ⓐ1906; Member, American Medical Association, Pennsylvania Medical Association, Alpha Omega Alpha Honorary Medical Fraternity; Physician; p. o. Portage, Pa.

Ⓐ**Rush, Charles E.**: A.B. 1905; B.L.S. 1908 (New York State Library School); m. R. Lionne Adsit; Author of miscellaneous papers and pamphlets on library work; Member, American Library Association; p. o. Public Library, Des Moines, Iowa.

Rush, Elmira: s. 82-83; l. add. Fairmount, Indiana.

Rush, Lionne Adsit: m. Charles E. Rush, Ⓐ1905; Housewife; p. o. Des Moines, Iowa

Rush, Marguerite: (See Englebert, Marguerite Rush).

Rush, Olive: s. 90-91; Artist; p. o. 253 W. 42d St., New York, N. Y.

Rushton, Cophine Mills: s. 1900, 1902-03; m. W. A. Rushton; Homekeeper; p. o. Plainfield, Indiana.

Russell, Alma Clevenger: s. 08-09, 10; m. Marion A. Russell; Housekeeping; p. o. Shideler, Indiana.

Ⓐ**Russell, Elbert**: A.B. 1894, A.M. 1895; Fellow in New Testament, 1902 (University of Chicago); Fellow by Courtesy 1915-16 (Johns Hopkins University): m. Lieuetta Cox, Ⓐ1899; Author, Jesus of Nazareth in the Light of Today, The Parables of Jesus; Member, Society of Biblical Literature and Exegesis; Religious Education Association; Instructor in the Oriental Seminary, Johns Hopkins University; p. o. 725 Euclid Avenue, Roland Park, Baltimore, Maryland.

Russell, Josiah Cox: s. 06-09; p. o. 725 Euclid Ave., Roland Park, Baltimore Maryland.

Ⓐ**Russell, Lieuetta Cox**: A.B. 1899; m. Elbert Russell, Ⓐ1894; Homemaker; p. o. 725 Euclid Ave., Roland Park, Baltimore, Maryland.

Russell, Marion A.: m. Alma Clevenger, E., 08-10; Farming and Poultry Raising; p. o. Shideler, Indiana.

Russell, Ruth: (See Bowen, Ruth Russell).

Russell, Vinnedge M.: s. 89-92; l. add. Richmond, Indiana.

Russell, William: s. 86-87; l. add. Helena, Arkansas.

Ryan, Oswald: s. 1904; l. add. Anderson, Indiana.

Ryon, Edith Ulena: s. 01-02; l. add. Progress, Ohio.

Ⓐ**Sackett, Mary Lyon Coggeshall**: Ph.B. 1891; m. Robert Lemuel Sackett, Teacher, 1891-1907; p. o. Penn. State College, State College Pennsylvania.

Sackett, Robert L.: t. 91-07; m. Mary Lyon Coggeshall, Ⓐ1891; Dean of the Schools, Director of the Engineering Experiment Station, Pennsylvania State College; p. o. State College, Pennsylvania.

Sage, Edna Carolyn: s. 1914-15; Assistant in Cataloging Dept., Indiana State Library, Indianapolis, Ind., p. o. Mooresville, Indiana.

Sage, Estella May: s. 12-13; l. add. Rensselaer, Indiana.

Sage, Lois: s. 12-13; l. add. Rensselaer, Indiana.

Sahm, Elizabeth Wilson: s. 04-06; m. —— Sahm; p. o. Indianapolis, Indiana.

Ⓐ**Sailors, Leander J.**: B.L. 1899; m. Ethel L. Wingard; Teaching Mathematics and History; p. o. LaFontaine, Indiana.

Saine, Dick M.: s. 81-83; l. add. Peru, Indiana.

Saint, Daisy: (See Edwards, Daisy Saint).

Ⓐ**Saint, Pauline**: (See McQuinn, Pauline Saint).

Ⓐ**Salmans, Bertha Mabel**: A.M. 1910; A.B. 1908 (Friends University); Principal Laurence Friends Academy; p. o. Gate, Oklahoma.

Salter, Arthur J.: s. 91-93; l. add. Adrian, Michigan.

Salter, Carolyne: s. 03-04, 08; l. add. Richmond, Indiana.

Samms, Carrie Rowe: s. 1904; l. add. Chicago, Illinois.

Samms, Charles: s. 82-83; l. add. Richmond, Indiana.

Samms, Robert: s. 91-93; l. add. Chicago, Illinois.

Samms, Robert: s. 82-83; l. add. Richmond, Indiana.

Samson, Nellie: s. 80-81; l. add. Richmond, Indiana.

Samuels, Cleo Dale: s. 02-03; l. add. Eaton, Ohio.

Sanchez, Josefa: s. 13-14; l. add. Matehuala, Mexico.

Sanders, Charles W.: s. 90-91; l. add. West Newton, Indiana.

Sanders, Earl J.: s. 1905; l. add. Plainfield, Indiana.

Sanders, Edith Ball: s. 03-04; m. Harold A. Sanders, Ⓐ1901; Housewife; p. o. 864 St. John's Place, Brooklyn, New York.

Sanders, Elizabeth: (See Cox, Elizabeth Sanders).

Ⓐ**Sanders, Harold A.**: B.S. 1901; M.D. 1905 (New York Homeopathic Medical College); m. Edith Ball, E., 1903-04; Author, Numerous Papers on Anesthesia; Member, New York Society of Anesthetists, American Association of Anesthetists, Academy of Pathologic Science; Physician; p. o. 864 St. John's Place, Brooklyn, New York.

Sanders, Jesse: s.; l. add. 633 Orange Avenue, Long Beach, California.

Sanders, Luella: s.; l. add. 633 Orange Ave., Long Beach, Cal.

Sanders, Robert T.: s. 08-10; l. add. Plainfield, Indiana.

Ⓐ**Sanders, William H.**: A.B. 1913; Reporter; p. o. Greenville, Ohio.

Sanderson, Sadie: s. 85-87; l. add. Richmond, Indiana.

Sanderson, Sarah: s. 08-09, 11-12; l. add. Richmond, Ind., No. 121 N. 16th Street.

Sands, Cora: s. 00-01; l. add. Richmond, Indiana.

Sands, Elizabeth: s. 05-06, 09-12; Teacher; p. o. Richmond, Indiana.

Sanzenlacher, Walter Otto: s. 1904; l. add. Piqua, Ohio.

Sare, Josephine: (See Frazee, Josephine Sare).

Sargent, Viola: s. 96-97; l. add. Van Wert, Ohio.

Satterthwaite, Carrie: s. 87-88; l. add. Holloway, Michigan.

Sauer, Anna Beatrice: s. 08-10; Primary Teacher; p. o. Madison, Ind.

Sauer, Mildred M.: s. 08-12; Teaching; p. o. Madison, Indiana, Box 587.

Sauers, Lorena: (See Hall, Lorena Sauers).

Sayler, Eleanor R. White: s. 97-99; m. James L. Sayler; Housewife; p. o. 43 18th St., N. Chicago, Ill.

Sayler, Elva Esther: s. 14-15; l. add. New Market, Indiana.

Sayler, James Lanning: m. Eleanor Rathborn White, E., 97-99; Lawyer; p. o. 43 18th St., N. Chicago, Lake Co., Illinois.

Scantland, Edith M.: (See Hartman, Edith Scantland).

Schafer, Abby C.: s. 09-10; l. add. Richmond, Indiana.

Ⓐ**Schalk, Franklin Alpheus**: A.B. 1914: Student of Design at Chicago Art Institute; p. o. 1377 Madison Park, Chicago, Illinois.

Schecter, Mrs. Frank: s.; l. add. Robinson St., Danville, Illinois.

Scheible, Viola: s. 80-81; l. add. Richmond, Indiana.

Schick, Frances: (See McCreary, Frances Schick).

Ⓐ**Schilling, Harvey M.**: B.S. 1901; m. Etta L. Schilling; Author, Reclamation Reports for U. S. Reclamation Service; Manager and Owner, Intervale Stock Farm; p.o. Council, Idaho.

Schillinger, Thelma: s. 10-11; l. add. Richmond, Indiana.

Schlatter, Frank Ervin: s. 14-15; l. add. Bloomingdale, Indiana.

Schlossen, Frank: s. 07-08; l. add. Eldorado, Ohio.

Schlotterbeck, John: s. 12-13; l. add. Eldorado, Ohio.

Schmedinghoff, Albert J.: s. 11-12; l. add. Richmond, Ind., R. F. D. No. 1.

Schneider, Edna Emma: s. 10-11; l. add. Ft. Recovery, Ohio.

Ⓐ**Schneider, Elizabeth Julia**: (See Binford, Elizabeth J. Schneider).

Schneider, Martha: s. 00-01, 05-06; p. o. 314 South 15th St., Richmond, Indiana.

Schneider, Ruby Helena: s. 09-10; l. add. Richmond, Indiana.

Schulz, Anna: s. 05-07; l. add. Richmond, Indiana.

Schulz, Dora K.: s. 05-08; l. add. Richmond, Indiana.

Schulz, Magdalena: s. 94-95, 03-05, 07, 11-12; l. add. Richmond, Ind., No. 317 South 14th Street.

Ⓐ**Schuster, Katherine**: A.B. 1914; p. o. Liberty, Indiana.

Schwing, Sophia: s. 98-99; l. add. Campbellstown, Ohio.

Ⓐ**Scott, Agnes R. Kelly**: B.S. 1913; m. Roderick Scott, E. Teacher, 1909-13; Homekeeper; p. o. 237 Oak Street, Oberlin, Ohio.

Ⓐ**Scott, Andrew Finley**: A.B. 1911; M.B.A. 1913 (Harvard School of Business Administration); Savings Department, Second National

Bank; p. o. 126 N. 10th St., Richmond, Indiana.

Scott, Augusta Irena: s. 08-09; l. add. Economy, Indiana.

Scott, Blanche O.: s. 93-94; l. add. New Paris, Ohio.

Ⓐ**Scott, Clifford Eugene**: B.S. 1904; m. Clare A. Scott; Assistant Engineer, Louisville & Nashville R. R.; p. o. 1637 Beechwood Avenue, Louisville, Kentucky.

Ⓐ**Scott, Edith Doney**: A.B. 1908; m. Glen Scott; p. o. Cambridge City, Indiana.

Scott, Florence Mellette: s. 1907-08; m. Dr. Roy Wesley Scott; Student at Cleveland School of Art; p. o. Cleveland, Ohio.

Scott, Grace: (See Huffman, Grace Scott).

Scott, Jennie: s. 80-81; l. add. Hagerstown, Indiana.

Scott, Jennie: s. 91-92; l. add. Carthage, Indiana.

Scott, Mae: s. 04-06; l. add. Richmond, Indiana.

Ⓐ**Scott, Martha Helen**: A.B. 1913; p.o. 126 N. 10th St., Richmond, Ind.

Ⓐ**Scott, Mary I.**: (See Smith, Mary Scott).

Scott, Roderick: t. 09-13; m. Agnes Kelly, Ⓐ1913; Teacher, Oberlin College; p. o. Oberlin, Ohio.

Scott, Roy Wesley: m. Florence Mellette, E., 07-08; Resident physician, City Hospital; p. o. Cleveland, O.

Seaford, Mary M.: s. 08-09; l. add. Spiceland, Indiana.

Seale, Bertha: s. 00-01; l. add. Fairmount, Indiana.

Seale, Carrie Ratliff: s. 08-09; m. J. P. Seale; Housekeeper; p. o. Fairmount, Indiana.

Seaton, George Howard: s. 93-94; Traveling Salesman; p. o. Richmond, Indiana.

Seaton, John: s. 81-82; l. add. Richmond, Indiana.

Sedgwick, Anna A.: s. 86-91; l. add. Richmond, Indiana.

Sedgwick, Deborah: s. 05-06, 07-08; l. add. Richmond, Indiana.

Ⓐ**Sedgwick, Isham**: B.S. 1868, M.S. 1880; m. Viola Josephine Sedgwick, E., 1865-66; Invented Boom to weave wire fencing; Horticulturist, orchard grower; p. o. Wendell, Idaho.

Sedgwick, John Richard, Jr.: s. 11-13; l. add. Richmond, Ind., No. 470 W. 5th Street.

Ⓐ**Sedgwick, Margaret**: (See Strickler, Margaret Sedgwick).

Sedgwick, Viola Josephine: s. 65-66; m. Isham Sedgwick, Ⓐ1868; Housekeeper; p. o. Wendell, Idaho.

Seifert, Freda Claire: s. 12-13; l. add. Richmond, Ind., No. 506 N. 18th Street.

Self, Muriel Carlisle: s. 07-09; l. add. Richmond, Indiana.

Sellars, Pearl M.: s. 12-13; l. add. Mooresville, Indiana.

Ⓐ**Selleck, Frances Amelia Sheppard**: A.B. 1903; m. Dr. Virgil D. Selleck; p. o. 44 Bay St., Glens Falls, New York.

Selleck, Virgil D.: m. Frances Amelia Sheppard; Ⓐ1903; Physician and Surgeon; p. o. 44 Bay Street, Glens Falls, New York.

Ⓐ**Sellers, Dessie M.**: (See Stephens, Dessie Sellers).

Ⓐ**Selvage, Mary Morris**: B.M. 1896; m. Edward L. Selvage; p. o. 2051 Park Ave., Indianapolis, Indiana.

Ⓐ**Semler, Charles A.**: B.S. 1915; Teaching Mathematics, and Coaching; p. o. 522 W. 3d St., Mishawaka, Indiana.

Ⓐ**Shafer, Anna Bogue**: Ph.B. 1889; m. Charles E. Shafer, E., 95-96; Housekeeper; p. o. 251 Lake Ave., Benton Harbor, Michigan.

Shafer, Charles E.: s. 95-96; m. Anna Bogue, Ⓐ1889; p. o. 251 Lake Ave., Benton Harbor, Michigan.

Shafer, Zebbie D.: s. 96-97; l. add. Bellefontaine, Ohio.

Shaffer, Ollis W.: s. 06-09; l. add. Richmond, Indiana.

Shaffer, Orville: s. 08-09; l. add. Richmond, Indiana.

Shaffer, Otis: s. 06-09; l. add. Richmond, Indiana.

Shan, Birdie: s. 00-01; l. add. Richmond, Indiana.

Shanks, Earl C.: s. 82-83; l. add. Cincinnati, Ohio.

Sharkey, Lucille Griesmer: s. 07-08; l. add. Van Wert, Ohio.

Sharp, Alice E.: s. 07-08; l. add. Greensfork, Indiana.

Sharp, Kate A.: (See Coffin, Kate A. Sharp).

Sharp, M. Carrie: s. 83-84; l. add. Chicago, Illinois.

Sharp, Tressie: s. 11-12; Teaching; p. o. R. R. No. 1, Dublin, Indiana.

Sharpe, Anna: s. 95; l. add. Richmond, Indiana.

Ⓐ**Sharpe, Bertha Pyle**: B.S. 1911; m. John L. Sharpe; p. o. 6200 Blackstone Ave., Chicago, Illinois.

Ⓐ**Sharpless, Caroline Rebecca**: (See Johnson, Caroline R. Sharpless).

Sharpless, Earl: s. 12-13; Student, Whittier College; p. o. Whittier, California.

Shatto, Opal Mae: s. 1905; l. add. Dunkirk, Indiana.

Shaub, G.: s. 94-95; l. add. Circleville, Ohio.

Shaw, Leslie: s. 13-14; l. add. Indianapolis, Indiana.

Shaw, Nellie M.: s. 95; l. add. Richmond, Indiana.

Shearman, Charles H.: s. 83-84; l. add. Cincinnati, Ohio.

Shedd, Alice Elizabeth: s. 09-10; l. add. Richmond, Indiana.

Shelby, Jessie: 90-91; l. add. South Raub, Indiana.

Shelly, Ethel L.: s. 09-10, 11-12; p.o. Richmond, Ind., No. 316 N. 19th.

Shepherd, Grace Wood: s. 09-11; m. Freeman L. Shepherd; l. add. Batavia, New York.

Ⓐ**Shepherd, Maud White**: A.B. 1902; m. Edward L. Shepherd; l. add. Joplin, Missouri.

Shepman, Ethel: s. 07-09; l. add. Richmond, Indiana.

Ⓐ**Sheppard, Frances Amelia**: (See Selleck, Frances Amelia Sheppard).

Sherer, Iva: s. 01-02; l. add. Eaton, Ohio.

Sherer, Marie: s. 06-07; l. add. Eaton, Ohio.

Sherman, Charles E.: s. 90-91; l. add. Fall River, Massachusetts.

Sherman, Charles Earl: s. 09-11; l. add. Rushville, Indiana.

Sherman, Christian Thomas: s. 10-12; l. add. Richmond, Indiana.

Sherman, Mabel Kaper: s. 11-12; l. add. Brownsville, Indiana.

Sherman, Susie D.: s. 93-94; l. add. Union Springs, New York.

Ⓐ**Sherrick, John Ray**: Ph.B. 1885; m. Ora B. Sherrick; Fruit Culture and poultry raising; p. o. Staunton, Virginia.

Sherrill, Henry Austin: s. 1903; l. add. Belle Union, Indiana.

Shields, Charlotte: s. 05-09; l. add. Salem, Indiana.

Shierling, Roy E.: s. 09-11; Teaching; p. o. Winchester, Indiana.

Shinnick, Eleanor: s. 02-03; l. add. Richmond, Indiana.

Shipley, Leah May: s. 12-13; l. add. Northfield, Vermont.

Shiremen, Mary Elizabeth: s. 12-14; Studying music; p. o. Martinsville, Indiana, No. 460 W. Morgan St.

Shireman, Opal: s. 02-04; l. add. Martinsville, Indiana.

Shirey, Ivy M.: s. 1905; l. add. Muncie, Indiana.

Ⓐ**Shiveley, Mary V.**: (See Holmes, Mary Shiveley).

Ⓐ**Shiveley, Ray K.**: A.B. 1899; m. June E. Shiveley; Lawyer; p. o. 58 S. 15th St., Richmond, Indiana.

Shively, Lena: s. 10-11; l. add. Mt. Summit, Indiana.

Shobe, Lida Margaret: (See Maddock, Lida M. Shobe).

Ⓐ**Shoemaker, Daniel Naylor**: B.S. 1894; Ph.D. 1903 (Johns Hopkins University); m. Frances Hartley; Studies on Hamanilis Virginiana, L.; Member, Washington Botanical Society, A.A.A.S.; Horticulturist, U. S.. Department of Agriculture; p. o. No. 82 Eastern Avenue, Takoma Park, D. C.

Ⓐ**Shoemaker, Ethel Murrel**: A.B. 1914; p. o. Lafayette, Indiana, R. R. No. 6.

Shoemaker, Everett: s. 10-11; l. add. Rommey, Indiana.

Shoemaker, Mary R.: s. 81-82; l. add. Richmond, Indiana.

Shoemaker, Walter S.: s. 81-82-86; l. add. Richmond, Indiana.

Shofer, Marc Rutherford: s. 12-14; p. o. Richmond, Indiana, No. 225 West Main Street.

Short, Hannah M.: (See Jones, Hannah Short).

Shoup, Erith N.: m. Ethel Rinehart, E., 07-08; Specialist in Growing of Irisea; p. o. The Gardens, Dayton, Ohio.

Shoup, Ethel Rinehart: s. 07-08; m. E. N. Shoup; Housekeeping; p. o. The Gardens, Dayton, Ohio.

Ⓐ**Shoup, Kathryn Swartz**: B.L. 1900; m. Alonzo D. Shoup; p. o. 3435 W. Monroe St., Chicago, Illinois.

Shover, Emma: s. 92-93; l. add. Richmond, Indiana.

Showalter, Hazel: s. 13-14; l. add. Fountain City, Indiana.

Ⓐ**Shrader, Inez**: A.B. 1915; Teacher; p. o. Milan, Indiana.

Shreeve, Arleen: s. 10-11; l. add. Indianapolis, Indiana, College Ave.

Shroyer, John: s. 1868; p. o. Richmond, Indiana.

Ⓐ**Shugart, Edith Cornelia**: A.B. 1909; p. o. R.F.D. No. 9, Marion, Indiana.

Ⓐ**Shugart, Thurlow W.**: A.B. 1906; Farming; R. R. No. 9, Marion, Ind.

Schultz, Irvin T.: s. 11-14; Principal, West Building, Pendleton, Ind., p. o. Pendleton, Indiana.

Shuman, Ethel: s. 1904; l. add. Richmond, Indiana.

Shumond, Bessie: s. 91-92; l. add. Richmond, Indiana.

Ⓐ**Shute, Eleonora Harlan**: A.B. 1915; Assistant Director of Physical Training, Earlham College; p. o. Earlham, Indiana.

Shute, Eunice F.: s. 90-92; l. add. Richmond, Indiana.

Ⓐ**Shute, Florence Lupton**: A.B. 1907; Music Teacher, Peabody High School; p. o. 5898 Hobart Street, Pittsburgh, Pa.; Summer, Richmond, Indiana.

Ⓐ**Shute, Hilda Deborah**: (See Polk, Hilda Deborah Shute).

Sieweke, Carl Fred: s. 12-15; l. add. Richmond, Ind., 1413 N. B Street.

Siler, Maud: s. 95-96; l. add. West Manchester, Ohio.

Silvers, Ruth: s. 10-11; l. add. Eaton, Ohio, R. R. No. 4.

Simkins, Frank C.: s. 01-02; l. add. Connersville, Indiana.

Simmons, Elenita Reid: s. 07-10; l. add. Richmond, Indiana.

Simmons, Frances F.: s. 08-09; l. add. Richmond, Indiana.

Simmons, Gertrude: s. 95-97; l. add. Greenwood, South Dakota.

Simmons, Luella: s. 10-11; l. add. Wilkinson, Indiana.

Simmons, Mary Eunice: s. 08-10; l. add. Richmond, Indiana.

Simmons, Nellie A.: s. 07-08; l. add. Crawfordsville, Indiana.

Simmons, Winston F.: s. 83-84; l. add. Williamstown, Kentucky.

Simms, Clara A.: (See Jonathan, Clara Simms).

Simms, Florence L.: s. 93-95; l. add. Fairfield, Indiana.

Ⓐ**Simms, Gertrude Elizabeth**: A.B. 1913; Member, Chicago Press Writers' Club; Private Secretary; p. o. 3222 Berkeley Ave., Berwyn, Illinois, or 1428 People's Gas Bldg., Chicago, Illinois.

Ⓐ**Simms, Ruthanna M.**: A.B. 1909; Secretary to Librarian of Newberry Library; p. o. 3222 Berkeley Ave., Berwyn, Illinois, or, The Newberry Library, Chicago.

Simpson, Cordya: s. 00-01; l. add. Richmond, Indiana.

Simpson, Grace E.: s. 95, 04-06; l. add. Richmond, Indiana.

Ⓐ**Simpson, Mae Fern**: (See Barrett, Mae Fern Simpson).

Simpson, Marjorie: s. 08-09; l. add. Richmond, Indiana.

Singleton, Harry A.: s.; l. add. Lebanon, Texas.

Sink, Ila M.: s. 08; m. John A. Sink; Housekeeper; p. o. 2630 N. Illinois St., Indianapolis, Indiana.

Sink, John A.: m. Ila M. Johnson, E., 08; Traveling Salesman; p. o. 2630 N. Illinois St., Indianapolis.

Ⓐ**Sipe, Grace Frazee**: A.B. 1907; m. Richard Sipe; Housewife; p. o. 3526 North Capitol Ave., Indianapolis, Indiana.

Skates, Hazel Wilma: s. 10-11; l. add. Lewisville, Indiana.

Skinner, Edna Lucile: (See Coggeshall, Edna Skinner).

Skinner, Hazel Ruby: s. 07-08; l. add. Richmond, Indiana.

Skinner, Lulu Lorene: s. 11-12; l. add. Parker, Indiana.

Skinner, Myrtle: s. 1904; l. add. Fountain City, Indiana.

Ⓐ**Slanker, Agnes**: (See Piel, Agnes Slanker).

Ⓐ**Slaughter, Ethel Arthur**: A.B. 1900; m. George Hudson Slaughter; p. o. 1[illegible]1 Britain Ave., Benton Harbor, Michigan.

Slautterback, Ruth Brown: s. 13-14; l. add. Union City, Indiana.

Ⓐ**Sleeth, Mary Agnes**: A.B. 1898; p. o. Rushville, Indiana (as given in 1910).

Sligar, Marguerite H.: s. 10-11; l. add. Newcastle, Indiana.

Slone, Homer E.: m. Katie Coahran, Ⓐ1908; Stock Salesman and Promoter; p. o. Summitville, Ind.

Ⓐ**Slone, Katie Coahran**: B.S. 1908; m. Homer E. Slone; p. o. Summitville, Indiana.

Small, Alice C. Maclane: m. Charles A. Small, Ⓐ1902; p. o. LaGrande, Oregon.

Ⓐ**Small, Charles Albert**: A.B. 1902; LL.B. 1907 (Harvard University); m. Alice C. Maclane; Lawyer; p.o. 906 Penn Ave., LaGrande, Oregon.

Ⓐ**Small, Effie A.**: (See Winslow, Effie Small).

Small, Gertrude: s. 91-92; l. add. Amboy, Indiana.

Small, Jesse: s. 90-91; l. add. Amboy, Indiana.

Small, Webster: s. 88-89; l. add. Amboy, Indiana.

Small, Weston: s. 86-87, 91-93; l. add. Amboy, Indiana.

Ⓐ**Smelser, Eliza Katherine**: B.S. 1868; p. o. Richmond, Indiana (as given in 1910).

Ⓐ**Smelser, Elizabeth**: Ph.B. 1900; Head of Latin Department, Richmond High School; p. o. 116 South 11th St., Richmond, Indiana.

Smelser, Herman W.: s. 10-11; l. add. Falmouth, Indiana.

Smelser, India: (See Druley, India Smelser).

Ⓐ**Smelser, Laurence Burdette**: A.B. 1907; m. Myrtle Purdy, E., 1905-08; Principal of High School; p. o. Lebanon, Indiana.

Smelser, Myrtle Purdy: s. 1905-08; m. Lawrence Smelser, Ⓐ1907; p.o. Lebanon, Indiana.

Smelser, Ocea Marie: (See Pollock, Ocea Marie Smelser).

Smelser, Solomon G.: s. 02-03; l. add. Liberty, Indiana.

Smith, Alice Hayes: s. 1903; l. add. Richmond, Indiana.

Smith, Amelia H.: s. 88-89; l. add. Enon, Ohio.

Smith, Anna W.: s. 81-82; l. add. Oregonia, Ohio.

Smith, Charles G.: s. 1861-62-63; m. Ella Pearson, E., 67-68; p. o. Los Angeles, California.

Ⓐ**Smith, Charles Harper**: A.B. 1901; A.B. 1902 (Haverford College); A.M. 1906 (Harvard University); Teacher; p. o. The Parkside Apartments, 40th St. and Girard Ave., Philadelphia, Pennsylvania.

Smith, Eliza W.: (See Hiatt, Eliza W. Smith).

Smith, Ella Pearson: s. 1867-68; m. Charles G. Smith, E., 61-63; p. o. Los Angeles, California.

Smith, Delos W.: s. 91-92; l. add. Lafayette, Indiana.

Smith, Elmer: s. 84-85; l. add. Plainfield, Indiana.

Ⓐ**Smith, Emmajean**: A.B. 1909; p. o. 2110 Main St., Richmond, Indiana.

Smith, Ethel: s. 1903; l. add. Winchester, Indiana.

Smith, Fred E.: s. 1903-04; m. Mary Lawrence; Pastor Friends Church; p. o. Greensboro, North Carolina.

Ⓐ**Smith, Georgia Hiatt**: A.B. 1904; m. Manning J. Smith, E., 1902-04; p. o. 214 E. Mt. Pleasant Avenue, Mt. Airy, Philadelphia, Pa.

Ⓐ**Smith, Gertrude D.**: A.B. 1912; Teacher; p. o. 21 N. 17th St., Richmond, Indiana.

Smith, Harry: s. 87-88; l. add. Richmond, Indiana.

Smith, Lillian: (See Lewis, Lillian Smith).

Smith, Lulu B.: s. 10-11; l. add. Princeton, Indiana.

Smith, M. Louie: s. 93-96; l. add. Richmond, Indiana.

Smith, Manning James: s. 02-04; m. Georgia Hiatt, Ⓐ1904; p. o. 214 E. Mt. Pleasant Ave., Mt. Airy, Philadelphia, Pennsylvania.

Smith, Margaret F.: s. 10; Teaching; p. o. Spiceland, Indiana.

Smith, Maria L.: s. 88-91; l. add. Enon, Ohio.

Smith, Martha B.: s. 07-09; l. add. Fairfield, Ohio.

Smith, Mary Inez: s. 05-07; l. add. Richmond, Indiana.

Smith, Mary Catherine: s. 02-04; l. add. Norristown, Indiana.

Smith, Mary E.: s. 91-93; l. add. Richmond, Indiana.

Ⓐ**Smith, Mary Emma**: (See Tebbetts, Mary Emma Smith).

Ⓐ**Smith, Mary I. Scott**: B.L. 1897; m. Perry H. Smith; p. o. Valley Center, Kansas.

Smith, Oscar L.: s. 96-98; m. Jean Blanche Ervin; Banker; p. o. Cedarville, Ohio.

Smith, Perry H.: m. Mary I Scott, Ⓐ1897; Farmer; p. o. Valley Center, Kansas.

Smith, Pluma: s. 1904; l. add. Upland, Indiana.

Smith, Robert: s. 88-89; l. add. Monrovia, Indiana.

Smith, Samuel Rogers: s music; l. add. Richmond, Ind., Easthaven.

Smith, S. W.: s. 1861-63; l. add. Selma, Ohio.

Smith, T. W.: s. 03-04; Assistant Cashier, First National Bank, Pasadena; p. o. Pasadena, California.

Smith, Vera: s. 1904; l. add. Richmond, Indiana.

Smithmeyer, Jos. H. C.: s. 09-12; l. add. Richmond, Ind., No. 817 N. E Street.

Smyser, Irene B.: s. 10- ; l. add. Richmond, Indiana.

Smyser, John C.: s. 07-10; l. add. Richmond, Indiana.

Smyser, Lucy I.: s. 12-13; l. add. Richmond, Ind., No. 410 N. 15th St.

Snedeker, Leota: s. 91-93; l. add. Richmond, Indiana.

Ⓐ**Snepp, Catherine Charles**: (See Jones, Catherine Snepp).

Snyder, Eva: s. 82-84; l. add. Richmond, Indiana.

Snyder, Marie Anna: s. 09-13; l. add. Milton, Indiana.

Snyder, Nellie H.: s. 93-95; l. add. Richmond, Indiana.

Sollars, Susia: s. 90-91; l. add. Centerfield, Ohio.

Somers, Ida: s. 82-83; l. add. Springboro, Ohio.

Somers, Lewis E.: s. 81-82; l. add. Springboro, Ohio.

Spahr, Cora: s. 12-13; p. o. Centerville, Indiana.

Spahr, Florence: s.; l. add. Centerville, Indiana.

Spahr, Joseph H.: s. 84-86; m. Lulu Spahr, E.; Farmer; p. o. Straughn, Indiana.

Spahr, Marcia M.: s. 08-11; l. add. Centerville, Indiana.

Ⓐ**Spahr, Walter E.**: A.B. 1914; Teacher, Manual Training High School; p. o. 205 Washington Place, Indianapolis, Indiana.

Spangler, Earl O.: s. 10-11; l. add. Richmond, Indiana.

Sparks, Etta: s. 90-96; l. add. Richmond, Indiana.

Ⓐ**Sparks, Sarah Helen**: A.B. 1914; A.M. 1915 (Indiana University); Member, Phi Beta Kappa; Teaching Latin and English; p. o. Hillsboro, Indiana.

Sparks, Wright: s. 89-91; l. add. Dublin, Indiana.

Specklemire, E. Cora: s. 94-95; l. add. Brownsburg, Indiana.

Specklemire, Lenora: s. 94-95; l. add. Brownsburg, Indiana.

Speed, Marinda Olive: s. 96-99, 00-01; l. add. Richmond, Indiana.

Speed, Wyona: s. 97-98; l. add. Richmond, Indiana.

Speer, Mary E. Hunnicutt: s. 65; m. John F. Speer (deceased); p.o. 1019 W. 5th Street, Dayton, Ohio.

Speicher, D.: s. 85-86; l. add. Richmond, Indiana.

Spekenhier, Harriet Kenworthy: s. 85-86; m. Frank F. Spekenhier; p.o. 219 S. 11th St., Richmond, Indiana.

Ⓐ**Spekenhier, Frances Marie**: A.B. 1914; At home; p. o. 219 S. 11th Street, Richmond, Indiana.

Spence, Wick: s. 83-84; l. add. Jonesboro, Indiana.

Spencer, Carl: s. 14-15; l. add. Portland, Indiana.

Spencer, Emma: (See Townsend, Emma Spencer).

Spencer, Olia: s. 86-87; l. add. Rainsville, Indiana.

Spencer, William F.: s. 90-92; l. add. Richmond, Indiana.

Spitzer, Henrietta Rose: (See Elliott, Henrietta Rose Spitzer).

Ⓐ**Spohn, August Lindley**: A.B. 1906; m. Mildred Cain; Instructor in English Literature, East High School; p. o. 201 Walnut St., S. E., Minneapolis, Minnesota.

Spoor, Millard McNeff: s. 14-15; l. add. Brooklyn, Indiana.

Ⓐ**Spradling, Birney D.**: A.B. 1907; m. Helen Carter, Ⓐ1908; Field Examiner, State Board of Accounts; p. o. Rushville, Indiana.

Ⓐ**Spradling, Helen Carter**: A.B. 1908; m. Birney D. Spradling, Ⓐ1907; p. o. Rushville, Indiana.

Sprague, Alice May: s. 11-13; l. add. Des Moines, Iowa, No. 1033 26th Street.

Spray, Cora R.: s. 90-93; m. —— White; l. add. Norfolk, Virginia.

Spray, Esther Ann: (See McMillan, Esther Ann Spray).

Ⓐ**Spray, Mary Elizabeth**: (See Moon, Mary Elizabeth Spray).

Ⓐ**Spray, Ruth Hinshaw**: B.S. 1874; m. Samuel J. Spray, Ⓐ1869 (deceased); Officer, Colorado State Bureau of Child and Animal Protection; Tem. p. o. 724 Colorado Ave., Roland Park, Baltimore, Md.

Sproule, James E.: m. Lenora Morris, Ⓐ1887; Pharmacist; p. o. 7 The Lexington, Indianapolis, Ind.

Ⓐ**Sproule, Lenora Morris**: B.S. 1887; m. James Edward Sproule; p. o. 7 The Lexington, Indianapolis, Ind.

Spruce, Harris Tyner: s. 14-15; l. add. Kokomo, Ind., 1107 West Walnut Street.

Sprunger, Ellis Howard: s. 11-12; l. add. Berne, Indiana.

Sprunger, Frieda: s. 11-12; l. add. Berne, Indiana.

Spurgeon, Charles A.: s. 04-06; l. add. Hillsburg, Indiana.

Squires, Effie Irene: s. 13-14; l. add. Connersville, Indiana.

Ⓐ**Stabler, Herman**: B.S. 1899; m. Bertha R. Stabler; Author of several Government technical publications and contributions to current engineering literature; Member, Washington Society of Engineers, Washington Academy of Science, Associate Member, American Society of Civil Engineers; Civil Engineer; p. o. U. S. Geological Survey, Washington, D. C.

Stacy, James S.: s. 96-97; l. add. Damascus, Ohio.

Stacy, Lucy Mae: (See Beebe, Lucy Mae Stacy).

Ⓐ**Stafford, Iola Jessup**: A.B. 1904; m. William M. Stafford, Ⓐ1904; Housekeeper; p. o. R. 21, Carthage, Indiana.

Stafford, Marmaduke J.: s. 82, 86-87; l. add. West Elkton, Ohio.

Ⓐ**Stafford, William M.**: A.B. 1904; m. Iola Jessup, Ⓐ1904; Farmer; p. o. R. No. 21, Carthage, Indiana.

Stages, Sarah G.: s.; l. add. Carthage, Indiana.

Ⓐ**Stagg, Grace Maddock**: Ph.B. 1898; m. Jones P. Stagg; p. o. 8242 Woodbine Ave., Hartwell, Cincinnati, Ohio.

Stalker, Charles H.: s. 1893-94; l. add. Whittier, California.

Stalker, Emma Lena: s. 09-10, 11; Housekeeper; p. o. Westfield, Ind.

Ⓐ**Stalker, Herman**: B.S. 1913; Bookkeeper; p. o. Westfield, Indiana.

Ⓐ**Stalker, Roxie**: A.B. 1908; Student in a Bible Seminary; p. o. Westfield, Indiana.

Standt, Ira: s. 94-95; l. add. Union City, Indiana.

Ⓐ**Stanley, Anna Laura**: (See Haskett, Anna Laura Stanley).

Stanley, Anna R.: s. 91-92; l. add. Adrian, Michigan.

Stanley, Bessie Lipton: s.; l. add. 430 N. Meridian, Indianapolis, Ind.

Ⓐ**Stanley, Caroline Clare**: (See Trueblood, Caroline Clare Stanley).

Ⓐ**Stanley, Claudius Chalmers**: A.B. 1895; LL.B. 1898 (Kansas University); m. Jetta Campbell; Lawyer; p. o. 1323 N. Emporia Ave., or Suite 402 Schweister Block, Wichita, Kansas.

Ⓐ**Stanley, Clinton Fiske**: A.B. 1913; Principal of High School; p. o. Waverly, Iowa.

Stanley, D. Elva Mills: s. 11-12; o. 13; m. Thomas B. Stanley, Ⓐ1913; p. o. 604 Chalmers St., Champaign, Illinois.

Stanley, Earle Norris: s. 06-08, 09-10; l. add. Liberty, Indiana.

Stanley, Edith E.: s.; l. add. Wabash, Ind., R. R. No. 11.

Stanley, Elizabeth: (See Petty, Elizabeth Stanley).

Stanley, Elma Jessup: s. 1869; l. add. Carlos, Indiana.

Stanley, Ethel M.: s. 93-96; l. add. Wichita, Kansas.

Ⓐ**Stanley, Francine Jenkins**: A.B. 1908; m. Isaac N. Stanley, Ⓐ1907; p. o. Amadel, Morgan Co., Tenn.

Ⓐ**Stanley, Frederick Bartlett**: A.B. 1895; LL.B. 1897 (University of Michigan); Republican National Committeeman for Kansas; Lawyer; p. o. Murdock Building, Wichita, Kansas (as given in 1913).

Ⓐ**Stanley, Grace Tipton**: (See Stevens, Grace Stanley).

Stanley, Hannah Watson: s. 65-66, 70-71; m. Jesse B. Stanley; Minister; p. o. Williamsburg, Indiana, R. F. D. No. 24.

Stanley, Helen McCorkle: m. Rupert Harrison Stanley, Ⓐ1910; Housewife; p. o. Tientsen, China.

Ⓐ**Stanley, Helen Martha**: (See Jones, Helen Martha Stanley).

Stanley, Henrietta: (See White, Henrietta Stanley).

Stanley, Ina Elizabeth: s. 14-15; l. add. Winchester, Ind., R. R. No. 7.

Ⓐ**Stanley, Isaac N.**: A.B. 1907; m. Francine Jenkins, Ⓐ1908; Farmer; p. o. Amadel, Tennessee.

Stanley, Jesse B.: m. Hannah Watson, E., 65-66, 70-71; p.o. Williamsburg, Ind., R. F. D. 24.

Stanley, Lawrence W.: s. 09-11; In Purdue University; p. o. Wabash, Indiana.

Stanley, Levi: s. 02-03; l. add. Winchester, Indiana.

Stanley, Mauna Loa: (See Greene, Mauna Loa Stanley).

Stanley, Marianna: s. 02-04; l. add. Carlos City, Indiana.

Stanley, Melissa: (See Fellow, Melissa Stanley).

Ⓐ**Stanley, Milton Raymond**: B.S. 1904 (address unknown).

Stanley, Oliver T.: s. 80-83; l. add. Winchester, Indiana.

Stanley, Robert: s. 09-11; l. add. Carthage, Indiana.

Ⓐ**Stanley, Rupert Harrison**: A.B. 1910; m. Helen McCorkle; Secretary, Y. M. C. A.; p. o. Y. M. C. A., Kaifeng, Honan, China.

Ⓐ**Stanley, Sibyl**: B.S. 1890; p.o. Lupton, Michigan.

Stanley, Susannah: s. 02-07; l. add. Economy, Indiana.

Ⓐ**Stanley, Thomas Blaine**: A.B. 1913; A.M. 1916 (University of Illinois); m. Dorothea Elva Mills, E., 1911-12; Assistant, Department of English, University of Illinois; p.o. 604 Chalmers St., Champaign, Illinois.

Ⓐ**Stanley, Virgie Idelle**: A.B. 1902; p. o. R. R., Williamsburg, Indiana.

Stanley, Wayne H.: s. 11-12; l. add. Centerville, Indiana.

Ⓐ**Stanley, Z. Jay**: A.B. 1914; Assistant Coach of Athletics; Student; p. o. University of Florida, Gainesville, Florida.

Stanton, Ada V.: s. 77-78; Housekeeper; p. o. Monrovia, Indiana.

Stanton, Annah: (See Harvey, Annah Stanton).

Stanton, Charles H.: s. 85-86; l. add. Indianapolis, Indiana.

Stanton, Cora: (See Brown, Cora Stanton).

Stanton, Elwood: s. 62-64; m. Elizabeth Hadley (deceased); Rancher; p. o. Anaheim, California.

Stanton, James Marc: s. 12-14; Student, University of Michigan; p. o. Ann Arbor, Michigan.

Ⓐ**Stanton, Louise**: (See Davis, Louise Stanton).

Stanton, Lydia: (See Moore, Lydia Stanton).

Ⓐ**Stanton, Mariella**: A.B. 1904; Student in Whittier College; p. o. 801 Citrus Ave., Whittier, California.

Stanton, Mary Edna: (See Mills, Mary Edna Stanton).

Stanton, Stella: (See Bunner, Stella Stanton).

Stanton, William E.: s. 98-99; l. add. Richmond, Indiana.

Starbuck, Alice E.: s. 13; Teaching; p. o. Modoc, Indiana.

Starbuck, Asa: s.; l. add. Whittier, California.

Starbuck, Anna Diller: t. 05-06; m. Edwin D. Starbuck, E., 04-06; p.o. Iowa City, Iowa.

Starbuck, Edwin Diller: t. 04-06; A.B. 1890 (Indiana University), M.A. 1895 (Harvard University), Ph.D. 1897 (Clark University); m. Anna Diller Starbuck, E., 05-06; Professor in Department of Philosophy, University of Iowa; p.o. Iowa City, Iowa.

Starbuck, Lydia: s. 92-93; l. add. Manilla, Indiana.

Starbuck, Maude: s. 08-11; l. add. Huntington, Indiana.

Starkel, Rose: s. 94-95; l. add. Brookville, Indiana.

Starkweather, Mignonette Cook: s. 01-02; m. Mr. Starkweather; l. add. Danville, Indiana.

Starr, Edwin M.: s. 81-82; l. add. Richmond, Indiana.

Starr, Lydia: s. 87-88; l. add. Richmond, Indiana.

Starr, Oren: s. 95; l. add. Boston, Indiana.

Statton, Harold C.: s. 88-89; l. add. Salem, Ohio.

Stauffer, Edna Cecile: s. 04-10-11; Teaching; p. o. R. F. D. No. 11, Centerville, Indiana.

Stayton, Grace Mae: s. 1903; l. add. St. Joseph, Illinois.

St. Clair, Evangeline: s. 95-96; l. add. Milton, Indiana.

Stebbins, Jerry: s. 84-85; l. add. Marion, Indiana.

Steddom, Mary: s. 93-94; l. add. Oregonia, Ohio.

Steed, James Noa: s. 1903; l. add. Collett, Indiana.

Steele, Frank J.: m. Mabel H. Neal, Ⓐ1913; Ice Maker; p. o. Eaton, O.

Ⓐ**Steele, Mabel Neal**: A.B. 1913; m. Frank J. Steele; Housekeeping; p. o. 401 S. Barron St., Eaton, Ohio.

Steen, Alvina: s. 04-05, 06-07; l. add. Richmond, Indiana.

Steers, W. H.: s.; l. add. 322 West Randolph St., Chicago, Illinois.

Ⓐ**Steere, Deborah A.**: (See Howell, Deborah Steere).

Stegall, Irvin D.: s. 14-15; p. o. Richmond, Indiana, R. R. No. 3.

Ⓐ**Stephens, Anna Doan**: Ph.B. 1900; m. Walter Charles Stephens, Ⓐ1901; Homemaker; p. o. 425 W. Howard Street, Muncie, Indiana.

Ⓐ**Stephens, Dessie Sellers**: A.B. 1905; m. George T. Stephens; p. o. 515 N. Columbia St., Warsaw, Ind.

Stephens, Francis: m. Phariba White, Ⓐ1879; Builder; p. o. 111 S. 16th St., Richmond, Indiana.

Stephens, Fred H.: s. 97-99; p. o. Care State Hospital, Newcastle, Indiana.

Ⓐ**Stephens, Phariba White**: A.B. 1879; m. Francis White Stephens; Secretary, Foreign Mission Board of Indiana Yearly Meeting; Secretary, Peace Committee, Indiana Yearly Meeting; p. o. 111 S. 16th Street, Richmond, Indiana.

Ⓐ**Stephens, Walter Charles**: B.S. 1901; D.O. 1904 (Pacific College of Osteopathy); M.D. 1913 (Indiana University); m. Anna Doan, Ⓐ'00; Physician; p. o. Office, 104 Vatet Building; Residence, 425 W. Howard Street, Muncie, Indiana.

Stephenson, Arthur L.: m. Carol Wood, E., 06-07; Farmer; p. o. 616 Mansion Ave., Haddonfield, N. J.

Stephenson, Carol Wood: s. 06-07; m. Arthur L. Stephenson; Housekeeper; p. o. 616 Mansion Avenue, Haddonfield, New Jersey.

Stephenson, Clarence: m. Ione Reid, E., 05; W. H. Hoad Co., Books and Credits; p. o. Portland, Ind.

Stephenson, Ione Reid: s. 05; m. Clarence Stephenson; Homekeeper; p. o. Portland, Indiana.

Steven, Robert: s. 87-88; l. add. Richmond, Indiana.

Stevens, Cecil Earl: s. 11-13; l. add. Centerville, Indiana.

Stevens, Gladys Pearl: s. 11-13; l. add. Centerville, Indiana.

Ⓐ**Stevens, Grace Stanley**: Diploma in Music, 1909; m. Guy Clarke Stevens; p. o. 5302 14th St., N. W., Washington, D. C.

Stevens, J. C.: s. 1864-65; l. add. Centerville, Indiana.

Stevens, Martha D.: t. 1899-1900; l. add. Lafayette, Indiana.

Stevens, Warda: (See Stout, Warda Stevens).

Stevenson, Lila Amelia: s. 12-14; l. add. Richmond, Ind., No. 408 S. 15th Street.

Stevenson, Lillian: s. 91-92, 93-94; l. add. Portland, Indiana.

Ⓐ**Stewart, Mabel V.**: (See Johnson, Mabel Stewart).

Stewart, Mary E. F.: s. 07-08; l. add. Dublin, Indiana.

Stidham, Elmina: s. 11-12; l. add. Richmond, Indiana, R. R. No. 5.

Stigleman, Flora B.: s. 95-96; l. add. Olive Hill, Indiana.

Stigleman, Ione: s. 93-95; l. add. Richmond, Indiana.

Ⓐ**Stigleman, Olive**: (See Wildman, Olive Stigleman).

Stigleman, Olive Jeanette: s. 07-08; l. add. New Lisbon, Indiana.

Stimmel, Lucile: s. 02-03; l. add. Richmond, Indiana.

Ⓐ**Stinson, Clara Ratliff**: A.B. 1908; m. Earl Stinson; p.o. 426 Richmond Ave., Richmond, Indiana.

Stinson, Earl: m. Clara B. Ratliff, Ⓐ1908; Shipping Clerk; p. o. 426 Richmond Ave., Richmond, Ind.

Stinson, Frank Evart: s. 01-04, 06-07; l. add. Richmond, Indiana.

Stiveson, Dott: s. 1904; l. add. Richmond, Indiana.

St. John, Mary Margaret: s. 14-15; l. add. Richmond, Ind., R. F. D. 3.

Stokes, Mae L.: (See Stuart, Mae L. Stokes).

Stoll, Elsie Fredrica: s. 09-10; l. add. Connersville, Indiana.

Stone, Elizabeth Binford: s. 78-79; m. J. M. Stone; Housekeeping; p.o. Carthage, Indiana.

Ⓐ**Stone, Rema Harriet**: (See Allen, Rema, Harriet Stone).

Storer, Pearl: s. 95, 97; l. add. Muncie, Indiana.

Stott, Leota: s. 11-12; l. add, Richmond, Indiana, No. 322 N. 8th St.

Stout, Anna: s. 06-07; l. add. Portland, Indiana.

Stout, Benjamin: s. 90-92; p. o. Indianapolis, Ind., 1515 N. Meridian St.

Stout, Blanche: s. 1903; l. add. Kokomo, Indiana.

Stout, Charles: s. 83-84; l. add. Fairmount, Indiana.

Ⓐ**Stout, Charles B.**: A.B. 1904; m. Warda Stevens; Director, "The Irving Club"; President, Astoria Chamber of Commerce; Secretary-Treasurer and Manager, Astoria Flouring Mills Company; p. o. 555 Kensington Ave., Astoria, Oregon.

Stout, Cora N.: s. 91-92; l. add. Sheridan, Indiana.

Stout, Edith B.: s. 06-08; l. add. Paoli, Indiana.

Ⓐ**Stout, Elmer W.**: B.S. 1896; LL.B. 1901 (Harvard University); Lawyer; p. o. University Club, Indianapolis, Indiana.

Ⓐ**Stout, Howard M.**: Ph.B. 1896; m. Tessa Ellen Stout; Member, Minneapolis Engineering Club, American Railway Engineering Association; Record Engineer, Northern Pacific Railroad; p. o. Home, 2404 Pleasant Ave., Minneapolis, Minn.; Office, Room 120, Gen. Offices, N. P. Ry., St. Paul, Minnesota.

Stout, John Amos: s. 13-14; l. add. Paoli, Indiana.

Ⓐ**Stout, John Morris**: B.S. 1901; Ph.B. 1904 (University of Chicago) m. Mary Somerville; Farmer; p.o. R. F. D. No. 1, Kokomo, Indiana.

Stout, Lena May: s. 1914-15; On a farm; p. o. Russiaville, Indiana.

Ⓐ**Stout, Mary**: (See Braxton, Mary Stout).

Stout, Maude: s. 92-95; m. Mr. Wiley; l. add. Indianapolis, Ind.

Ⓐ**Stout, Orville T.**: B.S. 1899; m. Myrtle Brown; Manufacturer of Grain Products; p. o. Paoli, Ind.

Ⓐ**Stout, Raymond**: B.S. 1911; M.B.A. 1915 (Harvard University); Banking; p. o. Paoli, Indiana.

Stout, Saidie Catharine: s. 00-01; l. add. Cicero, Indiana.

Stout, Tessa E.: m. Howard M. Stout, Ⓐ1896; Housekeeping; p. o. 2405 Pleasant Ave., Minneapolis, Minnesota.

Stout, Warda Stevens: m. Charles B. Stout, Ⓐ1904; Landscape Gardening; p. o. Astoria, Oregon.

Ⓐ**Stranahan, Edgar**: B.L. 1898, A.M. 1906; m. Irene Dickinson, Ⓐ1899; Author, Outline Studies in Life of Christ, History F.A.I.M., Laymen in Gospel Work; Pastor of Friends Church; p. o. 652 N. C St., Oskaloosa, Iowa.

Ⓐ**Stranahan, Irene Dickinson**: B.S. 1899; m. Edgar Stranahan, Ⓐ1898; p. o. 652 N. C St., Oskaloosa, Iowa.

Strassner, Minnie A.: s. 09-10; l. add. Columbus, Indiana.

Strattan, Ruth Ann: (See Hazard, Ruth Ann Strattan).

Strawbridge, Rachel W.: s. 12-13; Student, Chicago Kindergarten Institute; p. o. 6007 Kenmore Avenue, Chicago, Illinois.

Ⓐ**Strickler, Margaret Sedgwick**: A.B. 1911; m. Roy Hall Strickler; p. o. 555 E. Wheeling Street, Lancaster, Ohio.

Strong, Lulu J.: (See Pickett, Lulu J. Strong).

Stuart, Autta: s. 94-95; l. add. Richmond, Indiana.

Stuart, Carolyn E.: s. 06-09; l. add. Knightstown, Indiana.

Stuart, Clifton A.: s. 06-07; l. add. Kent, Washington.

Ⓐ**Stuart, Ethel Symons**: Ph.B. 1899; m. Milo H. Stuart; p. o. 3223 North New Jersey St., Indianapolis, Ind.

Stuart, Holloway Ithamer: s. 83-86; m. Edna Ball; Banking; p. o. Union National Bank, Pasadena, California.

Stuart, Mae L. Stokes: s. 09; m. William Weir Stuart; Homemaker; p. o 1125 N. West St., Indianapolis, Indiana.

Stuart, Nettie: s. 94-95; l. add. Richmond, Indiana.

Stuart, William Weir: m. Mae L. Stokes, E., 09; Dr. of Dental Surgery; p. o. 653 N. West Street, Indianapolis, Indiana.

Ⓐ**Stubbs, Ada Luella**: (See Bernhardt, Ada Stubbs).

Ⓐ**Stubbs, Alvaretta**: s. 81-82; l. add. Minneapolis, Minnesota.

Stubbs, Bertha A.: s. 88-89, 1904; l. add. West Elkton, Ohio.

Stubbs, Bessie: s. 01-02; l. add. Richmond, Indiana.

Ⓐ**Stubbs, Charles L.**: B.L. 1897; m. Parthenia Nicholson; Principal of High School; p. o. Frankfort, Ind.

Stubbs, Dukey E.: s. 83-84; l. add. West Elkton, Ohio.

Ⓐ**Stubbs, Edna**: (See Cathell, Edna Stubbs).

Stubbs, Josephine Helen: s. 09-10; Art Teacher in Friends Central School, Philadelphia, Pa.; p. o. 2302 N. Illinois St., Indianapolis, Ind.

Stubbbs, Mary: (See Moore, Mary Stubbs).

Ⓐ**Stubbs, Mary Anna**: B.S. 1877, A.M. 1892; p. o. 1200 N. G Street, Richmond, Indiana.

Stubbs, Mildred: s. 07-08; l. add. Lewisville, Indiana.

Ⓐ**Stubbs, Ruth Emma**: (See Trueblood, Ruth Emma Stubbs).

Stubbs, Verona J.: (See Roberts, Verona J. Stubbs).

Stuckey, Dr. Thomas: s.; l. add. 1110 N. Alabama St., Indianapolis, Indiana.

Stuckley, Fred V.: s. 81-82; l. add. Gosport, Indiana.

Studebaker, Mary Frances: s. 09-10; l. add. Greenville, Ohio.

Study, Bertsell C.: s. 83-84, 87-88; l. add. Cedar Vale, Kansas.

Study, Clarence M.: s. 87-89; l. add. Cedar Vale, Kansas.

Study, Edna: s. 94-95; m. Mr. Lewis; l. add. Richmond, Indiana.

Ⓐ**Study, Robert L.**: B.L. 1898; m. Louise P. Study; Attorney-at-law; Secretary-Treasurer, Vajen Helmet Company; p. o. 212 South 16th St., Richmond, Indiana.

Study, Therese: s. 88-90; l. add. Richmond, Indiana.

Study, Woody: s. 91-92; l. add. Rushville, Indiana.

Stutsman, Rachel: s. 14-15; l. add. Kansas City Municipal Farm, Leeds, Missouri.

Ⓐ**Sudhoff, Elisabeth M.**: A.B. 1912; Teaching German; p. o. 518 Pontiac St., Rochester, Indiana.

Sulcer, Mary J. Dunham: s. 66-67; m. A. A. Sulcer; Housewife; p. o. 1400 E. 57th, Chicago, Illinois.

Sullivan, Gertrude: s. 07-09; l. add. Madison, Indiana.

Sulton, Anna G.: s. 1904; l. add. Balbec, Indiana.

Ⓐ**Sultzbaugh, Elizabeth**: B.S. 1883; p. o. Tippecanoe City, Ohio.

Sumner, Sallie E.: s. 92-94; l. add. Mooresville, Indiana.

Sutermeister, Verna: s. 98-99; m. Mr. Hill; l. add. Carthage, Indiana.

Sutherland, India: s. 08; Primary teacher; p. o. New Carlisle, Ind.

Sutherland, Laura: s. 09-10; l. add. Wilmington, Ohio.

Sutherland, Lydia E.: s. 08-09; l. add. New Carlisle, Indiana.

Sutherlin, John Talbott: m. Lucile Utterback, E., 08-11; Farmer; p.o. Roachdale, Indiana, R. 3.

Sutherlin, Lucile Utterback: s. 08-11; m. John T. Sutherlin; Farmer's wife; p. o. Roachdale, Ind., R. 3.

Sutton, A. Frank: s. 1868; m. Elizabeth Moore, E., 77-80; l. add. Dublin, Indiana.

Sutton, Carrie H.: s. 91-92; l. add. Richmond, Indiana.

Ⓐ**Sutton, David**: B.S. 1901; B.S. 1904 (Massachusetts Institute of Technology); m. Elizabeth Carter; Member, Boston Society of Civil Engineers, Boston Sanitary Society; Structural Engineer; p. o. 15 Ashmont Road, Waban, Mass.

Sutton, Don Franklin: s. 12-14; Farmer; p. o. Cambridge City, Ind.

Sutton, Elizabeth Carter: m. David Sutton, Ⓐ1901; Housewife; p. o. 15 Ashmont Road, Waban, Mass.

Sutton, Elizabeth Moore: s. 1877-80; m. A. Frank Sutton, E., 68; l. add. Dublin, Indiana.

Ⓐ**Sutton, Helena B.**: A.B. 1909; Teaching Mathematics and German; p. o. Metropolitan Hotel, Fort Madison, Iowa.

Ⓐ**Sutton, Howard**: B.S. 1889; m. Nell Scott; Secretary, The Cale Glass Company; p. o. Lancaster, Ohio.

Ⓐ**Sutton, Mary B.**: (See White, Mary Sutton).

Ⓐ**Swaim, Verne Frank**: B.S. 1909; Ph.D. 1914 (University of Chicago); Author, The Pressure Shift of the Lines of the Zinc Spectrum at Low Pressures; Head of Department of Physics, Bradley Polytechnic Institute; p. o. Bradley Polytechnic Institute, Peoria, Illinois.

Swain, Alida P.: s. 03-04, 07-08; l. add. Richmond, Indiana.

Swain, Carroll: s.; l. add. 905 West Drive, Woodruff, Indianapolis, Ind.

Ⓐ**Swain, Inez M.**: B.S. 1915; Principal of Whitewater High School; p. o. R. R. B, Richmond, Indiana.

Swallow, Beatrice J.: s. 02-06; l. add. Cambridge City, Indiana.

Swallow, Raymond Earl: s. 1903; l. add. Centerville, Indiana.

Swander, James: s. 93-94; l. add. Tamah, Ohio.

Ⓐ**Swartz, Kathryn C.**: (See Shoup, Kathryn Swartz).

Swearengin, Ralph: s. 1899; m. Odessa Brown; Trustee Guilford Tp., Hendricks Co.; Farmer; p. o. Plainfield, Indiana.

Swindell, Edna N.: s. 08-09; l. add. Newcastle, Indiana.

Swindler, Nettie: (See Cook, Nettie Swindler).

Ⓐ**Symons, Alfred H.**: B.S. 1897; m. Laura B. Symons; Superintendent and Special Disbursing Agent, Indian Service; p. o. Owyhee, Nev.

Symons, Edna: s. 98-99; l. add. Galveston, Indiana.

Ⓐ**Symons, Ethel A.**: (See Stuart, Ethel Symons).

Taber, Anna K.: s. 1904; l. add. Brooklyn, New York.

Taber, A. Thomas: s. 83-84; l. add. Mount Carmel, Indiana.

Taber, Edna Russell: s. 1903; l. add. Brooklyn, New York.

Ⓐ**Taber, Emma Lois**: (See Peirce, Emma Lois Taber).

Taber, Inez: s. 1904; l. add. Marshalltown, Iowa.

Taber, John W.: s. 83-84; l. add. Mount Carmel, Indiana.

Taber, William: s. 00-01; l. add. Harrison, Ohio.

Ⓐ**Taggart, Harold F.**: A.B. 1915; Instructor, Pacific College; p. o. Pacific College, Newberg, Oregon.

Talbert, Lizzie A.: s. 83-84; l. add. Raysville, Indiana.

Talbert, Mary: s. 06-07; l. add. West Elkton, Ohio.

Tallant, Edith: s. 02-03, 05-07; l. add. Richmond, Indiana.

Talley, Charles W.: m. Eva Newsom, Ⓐ1907; Farmer; Columbus, Indiana.

Ⓐ**Talley, Eva Newsom**: A.B. 1907; m. Charles W. Talley; p. o. R. R. No. 2, Columbus, Indiana.

Talley, Flora M.: (See Newsom, Flora M. Talley).

Talmage, Arthur: s. 86-87; l. add. LaPorte, Indiana.

Tansey, Jessie: s. 98-99; l. add. New Providence, Ia.

Tarleton, Julia: (See George, Julia Tarleton).

Tatum, Stewart L.: s. 87-89; l. add. Cleveland, Ohio.

Taube, Frank Bernard: s. 14-15; l. add. Richmond, Ind., 221 S. 6th St.

Taylor, Arthur B.: s. 82-84; l. add. Indianapolis, Indiana.

Taylor, Bertha: s. 09-10; l. add. Fountain City, Indiana.

Taylor, Bessie C.: s. 09-10; l. add. Economy, Indiana.

Taylor, Charles H.: s. 80-81; l. add. Dublin, Indiana.

Taylor, Edwin: s. 1865; p. o. Edwardsville, Kansas.

Taylor, Elva Alfreda: s. 09-10; l. add. Columbus, Ind., R. R. No. 8.

Taylor, George Blaney: m. Winifred Trueblood, E., 04-06; Structural Engineer; p. o. 136 Black Rock Ave., New Britain, Connecticut.

Taylor, Harold E.: s. 14-15; l. add. South Lawrence, Massachusetts, No. 80 Blanchard Street.

Taylor, Hazel: s. 1904; l. add. Pendleton, Indiana.

Ⓐ**Taylor, Henry Wright**: B.S. 1892; Ph.C. 1896 (University of Michigan); m. Rosa W. Taylor; Druggist; 601 W. 19th St., Birmingham, Alabama.

Taylor, Irene: s. 06-07; l. add. Adrian, Michigan.

Taylor, Jewell: s. 01-02; l. add. Pendleton, Indiana.

Taylor, Lee Dante: s. 88-89; l. add. Lawrence, Kansas.

Taylor, Lewis A.: s. 95-99; m. Margaret K. Williams, E., 00-01; l. add. Richmond, Indiana.

Ⓐ**Taylor, Lydia**: (See Painter, Lydia Taylor).

Taylor, Margaret K. Williams: s. 00-01; m. Lewis A. Taylor, E., 95-99; l. add. Richmond, Indiana.

Ⓐ**Taylor, Mary Louise**: A.B. 1913; Principal of High School, Wolcottville, Indiana; p. o. 149 Leicester Court, Detroit, Michigan.

Ⓐ**Taylor, Mary**: (See Test, Mary Taylor).

Taylor, Mary: s. 02-03; l. add. Spiceland, Indiana.

Ⓐ**Taylor, Miriam Maude**: A.B. 1901; Ph.B. 1914 (University of Chicago) Head of English Department, Newcastle High School; p. o. 444 West Main St., Richmond, Ind.

Taylor, O. Perry: s. 80-81; l. add. Spiceland, Indiana.

Taylor, Orpha B.: s. 06-07; l. add. New Haven, Connecticut.

Taylor, Osborn T.: s. 81, 83-84; l. add. Helena, Arkansas.

Taylor, Rilla: s. 89-90; l. add. Wichita, Kansas.

Taylor, Robert D.: s. 10-11; l. add. Richmond, Ind., S. 11th Street.

Taylor, Roma Jane: (See Hollingsworth, Roma Jane Taylor).

Taylor, Mrs. Roy: s. 1905; l. add. Crawfordsville, Indiana.

Taylor, Walter J.: s. 89-92; l. add. Indianapolis, Indiana.

Taylor, William L.: s. 87-88; l. add. Indianapolis, Indiana.

Taylor, Winifred Trueblood: s. 04-06; m. George Blaney Taylor; Housewife; p. o. 136 Black Rock Ave., New Britain, Connecticut.

Teagle, Florence E.: s. 96-97; l. add. Richmond, Indiana.

Teague, Edwin D.: s. 80-85; l. add. Richmond, Indiana.

Teague, Myrtle: s. 86-87; l. add. Richmond, Indiana.

Teague, Oscar: s. 85-86; l. add. Wabash, Indiana.

Teague, Pearl: s. 91-95; l. add. Richmond, Indiana.

Teas, Dorothy: (See Grave, Dorothy Teas).

Teas, Edward Y.: s. 48-49; m. Sarah A. Teas; Nurseryman; p. o. Centerville, Indiana.

Teas, Estella Manley: s. 91-92; m. Fred E. Teas; Housekeeper; p. o. Centerville, Indiana.

Teas, Fred E.: m. Estella Manley, E., 91-92; Horticulturist; p. o. Centerville, Indiana.

Teas, Mary: (See Parker, Mary, Teas).

Teas, Susan H.: (See Millikan, Susan Teas).

Tebbetts, Edith Mary: s. 08, 14; At home; p. o. 214 College Ave., Richmond, Indiana.

Ⓐ**Tebbetts, Herbert Edwin**: B.S. 1910; M.D. 1914 (University of Pennsylvania); m. Mary Emma Smith, Ⓐ1913; Resident Physician of German Hospital; p. o. German Hospital, Philadelphia, Pa.

Ⓐ**Tebbetts, J. Walter**: B.S. 1910; M.A. 1911 (Haverford College); Associate, Actuarial Society of America, 1913; With the Mutual Benefit Life Insurance Company, Newark, N. J.; p. o. 130 S. Grove St., East Orange, New Jersey.

Ⓐ**Tebbetts, Mary Emma Smith**: A.B. 1913; m. Herbert Edwin Tebbetts, Ⓐ1910; p. o. German Hospital, Philadelphia, Pennsylvania.

Teeter, Mabel: s. 1905; l. add. Hagerstown, Indiana.

Templeton, Robert J.: s. 10-11; l. add. Covington, Ohio.

Tennis, Mattie E.: s. 88-90; l. add. Richmond, Indiana.

Terrell, Edward Everett: s. 92-93; l. add. New Vienna, Ohio.

Terrell, Elpha: s. 05-07; l. add. West Baden, Indiana.

Terrell, Esther B. Lewis: s. 02-05; m. Oliver C. Terrell; Minister; p.o. White Salmon, Washington.

Terrell, Hezekiah M.: s. 90-91; l. add. Cleveland, Ohio.

Terrell, Sarah H.: (See Trueblood, Sarah Terrell).

Tesh, Carolyne: s. 04-08; l. add. Richmond, Indiana.

Test, Alice: s. 09-10; l. add. Richmond, Indiana.

Test, B. Grace: s. 03-08-09; l. add. Richmond, Indiana.

Test, Cordelia: s. 87-88; l. add. Hagerstown, Indiana.

Test, Edmonia B.: s. 09-10; l. add. Fort Scott, Kansas.

Ⓐ**Test, Edna Cleo Moore**: A.B. 1904; m. Josiah Arthur Test; p. o. 180 E. Exchange St., Akron, Ohio.

Test, Elma: s. 1905; l. add. Richmond, Indiana.

Test, Emma: s. 80-81; l. add. Richmond, Indiana.

Ⓐ**Test, Erastus**: B.S. 1863, M.S. 1866; M.D. 1868 (University of Michigan); m. Mary Taylor, Ⓐ 1867; Member, Purdue University Club; Retired on Carnegie Foundation; p. o. 103 Russell Street, Lafayette, Indiana.

Test, Frederick C.: s. 85-86; l. add. 4620 Greenwood Ave., Chicago, Ill.

Test, Hannah M.: s. 82-84; l. add. Richmond, Indiana.

Test, Inez Abigal Greene: s. 02-03; m. Louis Agassiz Test; Housekeeper; p. o. 129 Campus Avenue, Ames, Iowa.

Test, James M.: s. 86-87; l. add. Richmond, Indiana.

Test, Lena D.: s. 10; m. Ralph W. Test, E., 10-11; Teacher; p.o. Newcastle, Indiana.

Test, Mary: (See Jenkins, Mary Test).

Ⓐ**Test, Mary Taylor**: B.S. 1867; m. Erastus Test, Ⓐ1863; Homemaker; p. o. 103 Russell St., Lafayette, Ind.

Test, Rachel Irene: s. 12-13; l. add. Newcastle, Ind., R. R. No. 1.

Test, Ralph W.: s. 10-11; m. Lena D. Test, E., 10; Farmer and Teacher; p. o. Newcastle, Indiana.

Test, Wilhelmina: s. 85-86; l. add. Richmond, Indiana.

Tharp, Charles H.: s. 02-05; l. add. Remington, Indiana.

Thatcher, Lizzie: s. 83-84; l. add. Walton, Indiana.

Ⓐ**Thieme, Evaleth Thurston**: A.B. 1898; m. Hugo Paul Thieme, E.98; p. o. 3 Geddes Heights, Ann Arbor, Michigan.

Thieme, Hugo Paul: t. 98; m. Evaleth Thurston, Ⓐ1898; Professor French, University of Michigan; p. o. Ann Arbor, Michigan.

Thistlethwaite, Ardra Franklin: s. 12-14; l. add. Marion, Ind., No. 3636 S. Nebraska Street.

Thistlethwaite, Esther Painter: s. 06-08; m. Glenn Thistlethwaite, Ⓐ 1908; Housewife; p. o. 236 S. Oak Park Ave., Oak Park, Illinois.

Ⓐ**Thistlethwaite, Glenn F.**: B.S. 1908; m. Esther Painter, E., 1906-08; Member of American Society of Physical Education and Hygiene; Physicial Director, Oak Park High School; p. o. 407 N. Humphrey Ave., Oak Park, Illinois.

Thomas, Albert H.: s. 91-92; l. add. Richmond, Indiana.

Thomas, Amy: s. 07-08; l. add. Willow, Indiana.

Thomas, Anna Myrtle: s. 09-10; p.o. Fountain City, Indiana.

Ⓐ**Thomas, Auretta M.**: B.S. 1910; p. o. Fountain City, Indiana.

Thomas, Carlton: s. 08-09; l. add. Fountain City, Indiana.

Thomas, C. Elliott: s. 08-09; Student of Agriculture; p. o. Winona Lake, Indiana.

Thomas, Elizabeth: (See Pearson, Elizabeth Thomas).

Thomas, Emma: s. 92-94; l. add. Richmond, Indiana.

Thomas, Emma Pearson: s. 1879-80; m. Edgar Thomas; p. o. Springfield, Ohio.

Thomas, Ethel A.: s. 04-06, 08-09; l. add. Richmond, Indiana.

Thomas, Eva: s. 91-92; l. add. Newman, Illinois.

Thomas, Frank Clinton: s. 1902; l. add. Kokomo, Indiana.

Thomas, Hazel Edith: s. 08-10; l. add. Richmond, Indiana.

Ⓐ**Thomas, Isabelle H.**: A.B. 1913; Principal of Friends School; p. o. Haddonfield, New Jersey.

Thomas, Iva: s. 89-91; l. add. Xenia, Ohio.

Thomas, J. June: s. 92-93; l. add. Muncie, Indiana.

Thomas, Jennie: s. 92-93; l. add. Muncie, Indiana.

Thomas, Laura A.: s. 08-09; l. add. Richmond, Indiana.

Thomas, Lincoln M.: s. 77-78; Auditor, H. J. Heinz Co.; p.o. Care of H. J. Heinz Co., Pittsburgh, Pa.

Thomas, Louis: (See Pemberton, Louis Thomas).

Thomas, Mabel L.: s. 97-98; l. add. Rushville, Indiana.

Thomas, Mae: s. 94-95; l. add. Richmond, Indiana.

Thomas, Mary Green: s. 1856; m. — Thomas; p. o. Richmond, Ind., Care of Truman C. Kenworthy, National Road, East.

Thomas, May: s. 92-93; l. add. Topeka, Kansas.

Thomas, Nancy Delean: s. 13-14; l. add. Liberty, Indiana.

Thomas, Nellie Louisa: s. 14-15; l. add. Richmond, Ind., 231 S. 9th St.

Thomas, Nettie Morris: s. 02-03; m. Hadley Thomas; l. add. Indianapolis, Indiana.

Thomas, Nina: s. 92-93; l. add. Topeka, Kansas.

Thomas, Oscar: s. 87-88; l. add. Traverse City, Michigan.

Thomas, Rena L.: s. 1904-05; p. o. Fountain City, Indiana.

Thomas, Rilla May: s. 08-10; l. add. Liberty, Indiana.

Ⓐ**Thomas, Robert Hamilton**: B.S. 1891; LL.B. 1901 (University of Oregon); m. Harriett Elizabeth Thomas; Clerk and Business Manager of Public Schools of Portland; p. o. 822 Division St., Portland, Oregon.

Thomasson, William W.: s. 96-97; l. add. Mt. Pleasant, Ohio.

Thompson, Alma A.: s. 88-89; l. add. Boonville, Indiana.

Thompson, Beulah Mae: s. 10-11; l. add. Evansville, Indiana.

Thompson, Clyda: s. 12-13; l. add. Mooresville, Indiana.

Thompson, Edna: (See Brown, Edna Thompson).

Thompson, Effie Freeman: t. 1901-03.

Thompson, Emma Hubbard: s. 1858; l. add. Newcastle, Indiana.

Thompson, Everett H.: s. 07-08; l. add. Richmond, Indiana.

Thompson, Frank B.: s. 86-87; l. add. Sparksville, Indiana.

Ⓐ**Thompson, Harriett A.**: A.B. 1910; Principal of Warner School; p. o. Linden Apartments, 13 N. 10th St., Richmond, Indiana.

Thompson, Ida: s. 84-85; l. add. Marshall, Indiana.

Ⓐ**Thompson, John Albert**: B.S. 1880, Hon. A.M. 1913; M.D. (Miami Medical College); m. Lillian Norris; Author of several articles for medical journals and books, Member, College of Surgeons, American Medical Association; Physician; p. o. 628 Elm St., Cincinnati, Ohio.

Ⓐ**Thompson, Katheryne Luella**: A.B. 1911; Diploma in Domestic Science (Drexel Institute); Teacher of Domestic Science; p. o. 5236 Illinois Ave., Washington, D. C.

Thompson, Lura E.: s. 11-12; l. add. Union City, Ind., R. R. No. 8.

Ⓐ**Thompson, Margaret Miars**: (See Hart, Margaret Thompson).

Thompson, Minnie R.: s. 89-91; m. Ernest G. Cox, E., 87-91; p. o. Indianapolis, Indiana.

Thompson, Stella: s. 08-09; l. add. Richmond, Indiana.

Thompson, W. Willis: s. 06-07; l. add. Poughkeepsie, New York.

Thomson, Josie: s. 85-86; l. add. Columbus, Indiana.

Thornburg, Addie: s. 95; l. add. Farmland, Indiana.

Thornburg, Charles E.: s. 1904-05; Pastor, Friends Church; p. o. Anderson, Indiana.

Thornburgh, Edna: (See Nanney, Edna Thornburgh).

Thornburg, Emory H.: s. 07-08; l. add. Lynn, Indiana.

Thornburg, Fred F.: s. 89-90; l. add. Richmond, Indiana.

Thornburg, George L.: s. 89-90; l. add. Economy, Indiana.

Thornburg, Lee Harris: s. 01-02; l. add. Winchester, Ind., R. F. D. No. 2.

Thornburg, Pearl Eva: s. 09-11; l. add. Milton, Indiana.

Ⓐ**Thornburgh, Florence Elizabeth Maple**: A.B. 1910; m. Walter Lee Thornburgh; p. o. 1415 18th Street, Sacramento, California.

Thornburgh, Margaret: s. 12-13; l. add. Richmond, Ind., No. 21 South 20th Street.

Thornburg, Walter M.: s. 85-86; l. add. Dalton, Indiana.

Thorne, Anna L.: s. 10-11; m. l. add. Selma, Ohio.

Thorne, Hannah: (See Lawrence, Hannah Thorne).

Thorne, Mary: (See Moore, Mary Thorne).

Thornton, Roy Allan: s. 13-15; l. add. Georgetown, Illinois.

Thorpe, Edith: s. 1914-15; Dietitian in Girls' High School, Philadelphia, Pa.; p. o. 404 W. State St., Media, Pennsylvania.

Thorp, Irene: s. 10- ; l. add. Fountain City, Indiana.

Thorp, Irma: s. 08-10; l. add. Fountain City, Indiana.

Ⓐ**Throckmorton, Leah**: A.B. 1912; Teaching English and German; p. o. Genesee, Idaho; Home Address, Richmond, Indiana.

Throckmorton, Rae: s. 07-09; l. add. Richmond, Indiana.

Ⓐ**Thurston, Evaleth M.**: (See Thieme, Evaleth Thurston).

Thurston, Mrs. Joseph F.: s. 91-93; p. o. Richmond, Indiana.

Tice, William F.: s. 81-82; l. add. Cincinnati, Ohio.

Tillman, Dora A.: (See Dresslar, Dora A. Tillman).

Timberlake, Eliza D.: (See Charles, Eliza Timberlake).

Tindall, Elton Wallace: s. 13-14; l. add. Selma, Ohio.

Ⓐ**Titsworth, Helen**: (See Binford, Helen Titsworth).

Ⓐ**Todhunter, Oscar B.**: A.B. 1872; Editor; p. o. 364 W. 118th Street, New York City.

Tomlinson, Alice C.: s. 92-93; l. add. Cicero, Indiana.

Ⓐ**Tomlinson, Allen U.**: A.B. 1902; m. Katherine Jenkins, Ⓐ 1902; Hardware Merchant; p. o. 142 S. Friends Ave., Whittier, California.

Tomlinson, Anna Louise: s. 08-09; Librarian, Whittier College; p. o. 408 E. College St., Whittier, Cal.

Tomlinson, Carl H.: s. 91-92; m. Louella Hadley, E., 91; Physician and Surgeon; p. o. Cicero, Ind.

Ⓐ**Tomlinson, Finley**: Ph.B. 1893; m. Mary Elizabeth Tussell; Farmer; p. o. R. R. No. 45, Markleville, Ind.

Tomlinson, Josephine: s. 96-98; l. add. Siloam Springs, Arkansas.

Ⓐ**Tomlinson, Sarah Katherine Jenkins**: A.B. 1902; m. Allen U. Tomlinson, Ⓐ1902; Homemaker; p. o. 142 S. Friends Ave., Whittier, California.

Tomlinson, Louella Hadley: s. 91; m. Carl H. Tomlinson, E., 91-92; Housewife; p. o. Cicero, Indiana.

Tomlinson, Mary Elizabeth Tussell: m. Finley Tomlinson, Ⓐ 1893; Housekeeper; p. o. Markleville, Indiana.

Tomlinson, Milea Trueblood: s. 66-67; m. Dr. Andrew D. Tomlinson (deceased); p. o. 408 E. College St., Whittier, California.

Tompkins, Daniel: s. 04-06; l. add. Anderson, Indiana.

Toms, Edgar V.: l. add. Greenfield, Indiana.

Toms, Mary: (See Wilson, Mary Toms).

Toms, Maud: s. 06-09-10; Teacher; p. o. Richmond, Indiana.

Toms, William H.: s. 95; l. add. Richmond, Indiana.

Toner, Hazel K.: s. 1904; l. add. Martinsville, Indiana.

Tones, Edgar: s. 85-86; l. add. Westland, Indiana.

Toney, Ezra N.: s. 10-11; l. add. Eaton, Ohio.

Toph, Lucy J.: s. 1905; l. add. Indianapolis, Indiana.

Tormohlen, Ruth E.: s. 10-11; In Colorado Agricultural College; p.o. Ft. Collins, Colorado, 413 S. College Avenue.

Torrence, Finton L.: s. 03-04, 06-08-09; l. add. Richmond, Indiana.

Towell, Fred Stanton: s. 10-12; l. add. Kingman, Indiana.

Ⓐ**Townsend, Anna M.**: (See Kelsey, Anna Townsend).

Townsend, Anna R. Hunt: m. Henry H. Townsend, Ⓐ1881; p. o. 541 Everett Avenue, Wichita, Kansas.

Townsend, Bessie: s. 10-11; l. add. Centerville, Indiana.

Townsend, Carrie H.: s. 1905; l. add. Centerville, Indiana.

Townsend, Charles: m. Esther Coggeshall, E., 59-60; Fruit Grower; p. o. 3801 S. 8th St., Tacoma, Washington.

Townsend, Emma Spencer: s. 92-94; t. 92-96; m. Oliver J. Townsend; Minister of Gospel, Pastor and Housekeeper; p. o. Martinsville, O.

Townsend, Esther Coggeshall: s. 59-60; m. Charles Townsend; Housewife; p. o. 3801 S. 8th Street, Tacoma, Washington.

Ⓐ**Townsend, Henry H.**: B.S. 1881; m. Anna R. Hunt; Head of Department of Mathematics and Physics, Sumner County High School, Wellington, Kansas; p. o. 541 Everett Ave., Wichita, Kansas.

Ⓐ**Townsend, Lorena A.**: (See Hodson, Lorena Townsend).

Townsend, Lorena P.: s. 84-85; l. add. Fountain City, Indiana.

Townsend, Lucile: (See Horton, Lucile Townsend).

Townsend, Mary A.: s. 1858; p. o. Richmond, Indiana.

Townsend, M. Carrie: (See Woodard, M. Carrie Townsend).

Townsend, Oliver J.: m. Emma Spencer, E., 92-96; Grain Dealer and Farmer; p. o. Martinsville, O.

Trader, Reta Ruth: s. 1914-15; Student, Indianapolis Music Conservatory; p. o. 626 N. State St., Greenfield, Indiana.

Tremps, Callie: s. 07-08; l. add. Centerville, Indiana.

Tremps, Ruth M.: s. 10-11; l. add. Centerville, Indiana.

Tresidder, Vesta Juanita: s. 11-12; l. add. Tipton, Indiana.

Ⓐ**Trester, Arthur L.**: A.B. 1904; A.M. 1913 (Columbia University); Superintendent of Schools, Alexandria, Indiana; p.o. Alexandria, Ind.

Trester, Ross F.: s. 1905; l. add. Pecksburg, Indiana.

Ⓐ**Trimble, Harold D.**: A.B. 1910; Teaching History; p. o. Care of High School, Decatur, Illinois.

Trueblood, Anna: s. 86-87; l. add. Newcastle, Indiana.

Ⓐ**Trueblood, Anna Mabel**: A.B. 1909; Teaching; p. o. R. R. No. 1, Salem, Indiana.

Ⓐ**Trueblood, Benjamin F.**: A.B. 1869, A.M. 1875; LL.D. 1887 (Iowa Wesleyan University); LL.D. 1890 (Iowa State University); LL.D. 1907 (Baylor University); m. Sarah H. Terrell, E., 1868-69; Author of "The Federation of the World"; Editor of "The Advocate of Peace," 1892-1915; Member, International Law Association, American Society of International Law; International Peace Bureau; In Retirement; Honorary Secretary of the American Peace Society; p. o. 95 Lincoln St., Newton Highlands, Massachusetts.

Ⓐ**Trueblood, Carolyn Hobbs**: Hon. A.M. 1896; m. Thomas Clarkson Trueblood, Ⓐ1886; p. o. Ann Arbor, Michigan.

Ⓐ**Trueblood, Caroline Clare Stanley**: A.B. 1902; m. Willard O. Trueblood, Ⓐ1902; p. o. 313 E. 13th St., Indianapolis, Indiana.

Ⓐ**Trueblood, Cecil R.**: B.S. 1914; Member, American Chemical Society; Teaching Chemistry, Shortridge High School; p. o. 2037 North New Jersey St., Indianapolis, Ind.

Trueblood, Charles: s. 86-89; l. add. Kokomo, Indiana.

Ⓐ**Trueblood, Charles K.**: B.S. 1913; S.B. 1914 (Haverford College); A.M. 1915 (Harvard University); Member, Phi Beta Kappa; Instructor in English, University of Missouri; p. o. 1302 Keyser Street, Columbia, Missouri.

Ⓐ**Trueblood, C. Emmett**: B.S. 1908; m. Natio Douglass; Principal of Corinth Academy; p. o. Ivor, Va.

Ⓐ**Trueblood, Edna Adams**: (See Hadley, Edna Trueblood).

Ⓐ**Trueblood, Edwin Pritchard**: B.S. 1885, A.M. 1890; B.L. 1887 (University of Michigan); m. Nina Henley, E., 1886-87; Joint compiler of Fulton and Trueblood's Standard Selections; Head of Department of Public Speaking, Earlham College; p. o. Earlham College, Richmond, Indiana.

Trueblood, Effie: s. 89-90; l. add. Sabina, Ohio.

Trueblood, Elma: s. 1888-89; Teacher; p. o. Anderson, Indiana.

Ⓐ**Trueblood, Howard Lindley**: B.S. 1914; m. Ruth Courtney, E., 10-11; Farmer; p. o. R. R. No. 1, Salem, Indiana.

Ⓐ**Trueblood, Howard Moffitt**: B.S. 1902; S.B. 1903 (Haverford College); Ph.D. 1913 (Harvard University); Sigma Xi, University of Pennsylvania, 1916; m. Louise Nyitray; Member, American Physical Society, Société Française de Physique, Engineers' Club of Philadelphia; Assistant Professor of Electrical Engineering, University of Pennsylvania; p. o. Box 274, Haverford, Pennsylvania.

Ⓐ**Trueblood, Inez**: A.B. 1901; Teacher; p. o. R. R. No. 8, Richmond, Indiana.

Trueblood, Irena Belle: s. 1903; l. add. Salem, Indiana.

Ⓐ**Trueblood, Iro C.**: A.B. 1903; Teacher in Friends School, Germantown, Pennsylvania; p. o. 5140 Newhall St., Germantown, Philadelphia, Pennsylvania.

Trueblood, Joel C.: s. 81-82; l. add. Belle Plain, Iowa.

Trueblood, John O.: s. 82-83; l. add. Kokomo, Indiana.

Trueblood, Louise Nyitray: m. Howard Moffitt Trueblood, Ⓐ1902; p.o. Box 274, Haverford, Pennsylvania.

Ⓐ**Trueblood, Mary Esther**: (See Paine, Mary Esther Trueblood).

Trueblood, Milea: (See Tomlinson, Milea Trueblood).

Trueblood, Natio Douglas: m. Clifford Emmett Trueblood, Ⓐ1908; Teaching; p. o. Ivor, Virginia.

Trueblood, Nina Henley: s. 86-87; m. Edwin P. Trueblood, Ⓐ1885; p.o. 227 College Avenue, Richmond, Indiana.

Trueblood, Noble C.: s.; p.o. LaPorte, Indiana.

Trueblood, Orville B.: s. 82-85-86; l. add. Newcastle, Indiana.

Ⓐ**Trueblood, Ralph W.**: B.S. 1903; A.M. 1905 (Haverford College); m. Elsie Smith; City Editor, "Los Angeles Times"; p. o. Times Office, Los Angeles, California.

Trueblood, Rebecca: s. 57-58; Ex-teacher; p. o. 1841 Berendo Place, Los Angeles, California.

Ⓐ**Trueblood, Ruth**: (See Harris, Ruth Trueblood).

Ⓐ**Trueblood, Ruth Emma Stubbs**: B.S. 1873; m. William Newby Trueblood, Ⓐ1873; p. o. R. F. D. No. 8, Richmond, Indiana.

Trueblood, S. C.: s. 79-80; m. Emma Adams; p. o. 2038; North New Jersey, Indianapolis, Indiana.

Trueblood, Sarah H. Terrell: s. 68-69; m. Benjamin F. Trueblood, Ⓐ 1869; Housewife; p. o. Newton Highlands, Massachusetts.

Ⓐ**Trueblood, Thomas Clarkson**: Hon. A.M. 1886; m. Carolyn Hobbs, E., 1866-68; Author, "Practical Elocution," "British and American Eloquence," "Essentials of Public Speaking" in collaboration with Prof. R. I. Fulton, "National Speech Arts Association," "Academic Teachers of Public Speaking," "Council of English Teachers"; Professor of Oratory, University of Michigan; p. o. 1024 Hill Street, Ann Arbor, Michigan.

Trueblood, Thora: s. 1905; l. add. Salem, Indiana.

Ⓐ**Trueblood, Wilford S.**: B.S. 1900; Superintendent, Cement Plants; p. o. York, Pennsylvania.

Ⓐ**Trueblood, Willard Orville**: B.S. 1902; m. Caroline Clare Stanley, Ⓐ1902; Pastor, First Friends Church; p. o. 313 E. 13th St., Indianapolis, Indiana.

Ⓐ**Trueblood, William Newby**: A.B. 1873, A.M. 1891; m. Ruth Emma Stubbs, Ⓐ1873; Professor of English, Earlham College; p. o. R. F. D. No. 8, Richmond, Indiana.

Ⓐ**Trueblood, William P.**: B.S. 1875; m. Libbie Trueblood; Vice-President, and Professor of History and Social Science, Friends University; p. o. Wichita, Kansas.

Trueblood, Winifred: (See Taylor, Winifred Trueblood).

Trumble, Anna G.: s. 06-07; l. add. Richmond, Indiana.

Tschaen, A. M.: s. 09-12; l. add. Richmond, Indiana, No. 216 South 4th Street.

Tucker, Ella: s. 95-96; l. add. Richmond, Indiana.

Tucker, Emma: (See Pretlow, Emma Tucker).

Tucker, Estella: (See Knott, Estella Tucker).

Tucker, Eva E.: s. 81-82; l. add. Richmond, Indiana.

Ⓐ**Tufts, Helen Loring**: A.B. 1915; Student at Bryn Mawr College; p. o. Denbeigh Hall, Bryn Mawr, Pennsylvania.

Turbyville, Fred: s. 09-10; l. add. Decatur, Illinois.

Turner, D. Eva: s. 80-81; l. add. Kokomo, Indiana.

Turner, Edith: s. 1905; l. add. Anderson, Indiana.

Turner, Lottie: s. 97; l. add. Red Key, Indiana.

Turner, Lucile Earle: (See Allison, Lucile Turner).

Turner, Luella Moon: s. 85-90; m. John Turner; l. add. Mexico.

Turner, Marian E.: (See Jones, Marian Turner).

Turner, Marie M.: (See Michael, Marie Turner).

Turner, Mary Pennington: s.; l. add. Hollywood, California, No. 1519 Martel Ave.,

Turrell, Elizabeth: s.; l. add. Connersville, Ind., No. 633 W. 17th St.

Tussell, Mary Elizabeth: (See Tomlinson, Mary Elizabeth Tussell).

Ⓐ**Tuttle, Joseph E.**: A.B. 1904; m. Annie Reeves; Office Manager; p. o. Glenmora, Louisiana.

Twigg, Agnes: (See Lontz, Agnes Twigg).

Tyler, Albert R.: s. 08-09; l. add. Cambridge City, Indiana.

Ⓐ**Tyler, Leon L.**: A.B. 1906; LL.B. 1900 (University of Michigan); m. Minnie Sturdevant Tyler, Ⓐ1906; Superintendent of Schools; p. o. Traverse City, Michigan.

Ⓐ**Tyler, Minnie Sturdevant**: A.B. 1906; m. Leon Lewis Tyler, Ⓐ1906; Housekeeper; p. o. Traverse City, Michigan.

Uart, Anna May: s. 88-89; l. add. West Milton, Ohio.

Ullery, Vera Douglas: s. 1904; l. add. West Milton, Ohio.

Ullin, Mabel F.: s. 09-10; Teaching; p. o. Kendallville, Indiana.

Ⓐ**Ullom, Claude W.**: B.S. 1909; Insurance Surveyor with Sanborn Map Company of New York; p. o. 1315 S B. St., Richmond, Indiana.

Underhill, Frank O.: s.; 86-89; p. o. Green's Fork, Indiana.

Underhill, Lizzie: (See Floyd, Lizzie Underhill).

Underhill, Mary: (See Brown, Mary Underhill).

Underhill, William W.: s. 87-89; l. add. Poughkeepsie, New York.

Unthank, Alice E.: s. 04-06, 07-08; Teacher; p. o. Richmond, Indiana.

Unthank, Caroline: (See Kellum, Caroline Unthank).

Unthank, Gertrude: s. 97-98; Supervisor, Music and Drawing; p. o. 445 So. Meridian St., Winchester, Indiana.

Ⓐ**Unthank, James Bryant**: B.S. 1874; M.S. 1884; m. Emma Harris; p. o. 315 Kinsey St., Richmond, Indiana.

Ⓐ**Unthank, L. Pearl**: (See Delk, Pearl Unthank).

Unthank, Marjory Rich: s. 04-06; l. add. Richmond, Indiana.

Unthank, Pleasant: s. 00-01; l. add. Richmond, Indiana.

Unthank, Susan B. Hunt: s. 56-58; m. Josiah T. Unthank; Housekeeper; p.o. Box 42, Spiceland, Ind.

Updegraff, E. Grace: s. 89-90; l. add. Mt. Pleasant, Ohio.

Updegraff, R. Blanche: s. 85-86; l. add. Mt. Pleasant, Ohio.

Updegraff, Russell T.: s. 82-83; l. add. Mount Pleasant, Ohio.

Uphaus, Willard E.: s. 1909-15; Superintendent of Schools; p. o. Ridgeville, Indiana.

Upp, Ora W.: s. 1904; l. add. Greenfield, Ohio.

Urban, Abbie L.: s.: 01-02; l. add. Richmond, Indiana.

Urey, Harold Clayton: s. 11-12; l. add. Kendallville, Indina.

Utterback, Lucile: (See Sutherlin, Lucile Utterback).

Vail, Frederic C.: t. 07-09.

Vaile, Walter: s.; l. add. Laporte, Indiana.

Ⓐ**Valentine, Anna**: (See Rogers, Anna Valentine).

Van Aeram, Cora: s. 80-81; l. add. Richmond, Indiana.

Vanallen, Jeff: s. 94-99; l. add. Richmond, Indiana.

Van Buskirk, Orvill: s. 03-05; l. add. Roann, Indiana.

Van Leer, William: s. 82-83; l. add. Maroa, Illinois.

Vanness, Lucy: s. 95; l. add. Bath, Indiana.

Van Nuys, Chelcie: s. 07-08; l. add. Bethel, Indiana.

Van Nuys, Franklin: s. 94-95; l. add. Richmond, Indiana.

Ⓐ**VanNuys, Frederick**: Ph.B. 1898; LL.B. 1900 (Indiana University); Lawyer; p.o. 719-722 Lemcke Bldg., Indianapolis, Indiana.

Vanter, Truman: s. 94-95; l. add. Brookville, Indiana.

Van Uxem, Frank: s. 1863; p. o. Stanford University, California, Box 964.

Van Uxem, Louisa: s. 94-95; l. add. Richmond, Indiana.

Vanzant, Marguerite: s. 14-15; l. add. Richmond, Ind., No. 306 S. 9th St.

Vaughan, Andrew F.: s. 88-89; l. add. Richmond, Indiana.

Vaughan, Katherine M.: s. 89-90; l. add. Richmond, Indiana.

Ⓐ**Vaughan, Loumie Alice**: A.B. 1915; Teacher; p. o. Charlie, Texas.

Vaughan, Walter: s. 80-81; l. add. Richmond, Indiana.

Vaughn, Mary: s. 85-87; l. add. Richmond, Indiana.

Vaughn, William C.: s. 88-89; l. add. Richmond, Indiana.

Veal, Cicero B.: s. 98; m. Jennie Albertson, E.,1900; Mechanical Engineer; p. o. 633 Russell St., West Lafayette, Indiana.

Veal, Jennie Albertson: s. 00; m. Cicero B. Veal, E., 98; Housekeeper; p. o. West Lafayette, Indiana, No. 633 Russell Street.

Vess, Ida: s. 04-05, 06-07; l. add. New Richmond, Indiana.

Vess, Wilmaetta: s. 04-06; l. add. New Richmond, Indiana.

Vick, Owen: s. 98-99; l. add. Spartansburg, Indiana.

Vickrey, Elbert A.: s. 11-13; l. add. Richmond, Ind., No. 100 N. W. 7th Street.

Vickrey, Parke Edwin: s. 11-13; l. add. Bloomingdale, Indiana.

Vinzant, Charles E.: s. 06-08; l. add. Dunkirk, Indiana.

Virtue, Frank A.: s. 96-97; l. add. Hortonville, Indiana.

Vlaskamp, Arend Michael: s. 13-14; Clerk in Wholesale Grocery; p. o. Muncie, Indiana.

Vogelsong, Alice Marie: s. 07-08; l. add. Richmond, Indiana.

Von Beseler, George C.: s.; l. add. Troy, Ohio.

Von Pein, Edna: s. music; l. add. Richmond, Indiana, No. 715 S. J Street.

Von Pein, Elsie: s. 11-12; l. add. Richmond, Ind., No. 715 S. J St.

Von Pein, Jeannette: s. 08-09; l. add. Richmond, Indiana.

Von Runkle, Nellie: (See Petry, Nellie Von Runkle).

Voorhees, J. Monroe: s. 06-07; l. add. Richmond, Indiana.

Vore, Alice Irene: s. 11-13; l. add. Richmond, Ind., No. 204 Richmond Avenue.

Vore, B. Estella: s. 91-92; l. add. Richmond, Indiana.

Vore, William C.: s. 81-82; l. add. Richmond, Indiana.

Voris, Mabel: s. 11-12; l. add. Dublin, Indiana.

Voris, Oliver L.: s. 96-97; l. add. Centerville, Indiana.

Ⓐ**Votaw, Albert H.**: A.B. 1874; Author, "The County Prisons of Pennsylvania," "The American Penal System," and article in South African Law Journal, August, 1914; Secretary, The Pennsylvania Prison Society; p. o. Lansdowne, Pennsylvania.

Votaw, Allen: s. 82-83; l. add. Wabash, Indiana.

Votaw, Elma: (See Gordon, Elma Votaw).

Votaw, Hannah Mary: s. 82-83; l. add. Wabash, Indiana.

Votaw, Helen: (See McKay, Helen Votaw).

Votaw, Ida: s. 85-86; l. add. Chester, Indiana.

Votaw, Inez: s. 1903; l. add. Neoga, Illinois.

Votaw, John S.: s. 81-84; l. add. Chester, Indiana.

Votaw, Marcellus: s. 96-97; l. add. Winchester, Indiana.

Votaw, Mary: s. 84-85; l. add. Reserve, Indiana.

Votaw, Mary Suzanne: s. 14-15; l. add. Webster, Indiana.

Votaw, Robert Gordon: s. 07-08; l. add. Kansas City, Missouri.

Votaw, William H.: s. 81-86; l. add. Chester, Indiana.

Waddle, Howell: s.; l. add. 217 E. 19th St., Indianapolis, Indiana.

Waddell, Tessa E.: (See Stout, Tessa Waddell).

Wadsworth, Goldie May: s. 10-11; l. add. Connersville, Indiana.

Waggoner, Bessie Dunham: s. 94-95, summers; m. Mr. Waggoner; l. add. Richmond, Indiana.

Waggoner, Bessie Skiles: s. 05-10; l. add. Richmond, Indiana.

Waggoner, Mary: s. 01-02; l. add. Portland, Indiana.

Wagner, Alma: s. 12-13; l. add. Milton, Indiana.

Ⓐ**Wagner, Louise Estes**: A.B. 1910; m. Albert Wagner; Housewife; p.o. 415 Russell St., West Lafayette, Indiana.

Wagner, Lula Rea: (See Williams, Lula R. Wagner).

Waite, Margaret Maria: s. 02-03; l. add. Peru, Indiana.

Wakefield, Jennie C.: s. 84-85; l. add. Richmond, Indiana.

Waldron, Mary: s. 90-92; l. add. Nottingham, Indiana.

Walker, Edward W.: s. 87-88; l. add. Council Bluffs, Iowa.

Walker, Ella M.: s. 92-93; l. add. Gillespieville, Ohio.

Walker, Emma: s. 09-10; l. add. Richmond, Indiana.

Walker, Harry A.: s. 80-81; l. add. Indianapolis, Indiana.

Walker, Maud: s. 86-87; l. add. New Madison, Ohio.

Walker, Naomi Rambo: s. 1865; m. Cal. Walker; l. add. New York, New York.

Walker, S. B.: s. 1895; Superintendent of Public Schools; p. o. Carthage, Indiana.

Wall, Frank E.: m. Josephine Alice Evans, Ⓐ1903; Manager, The Wall Co. Department Stores; p. o. 445 E. First St., Long Beach, Cal.

Wall, Ann C. McMillan: s. 1861-62; m. Robert D. Wall; p. o. Wilmington, Ohio.

Ⓐ**Wall, Josephine Evans**: A.B. 1903; m. Frank E. Wall; Housewife; p.o. 445 E. First St., Long Beach, Cal.

Wallace, Edna Adams: s. 11; Teaching, East Chicago, Indiana; p. o. Milton, Indiana.

Wallace, Margaret: s. 08-09; l. add. Anderson, Indiana.

Wallace, Marvin: s. 97; l. add. Milton, Indiana.

Walls, Stella: s. 90-91; l. add. Richmond, Indiana.

Walter, Daisy: s. 10-11; l. add. Messick, Indiana.

Walter, Pearl Williams: s. 08-09; m. John R. Walter; p. o. Newcastle, Indiana.

Ⓐ**Walthall, Oliver M.**: B.S. 1910; m. Janice Mills; Teacher, Manual Training and Agriculture; p. o. Noblesville, Indiana.

Walthall, Sarah: s. 81-82; l. add. Quaker Hill, Indiana.

Walton, Edith M.: s. 85-87; l. add. Spring Valley, Ohio.

Walton, Mary May: s. 97-98; l. add. Philadelphia, Pennsylvania.

Wann, Hubert L.: s. 09-10; l. add. State Normal, Terre Haute, Ind.

Wann, Mattie E.: s. 07-08; l. add. Richmond, Indiana.

Wann, Norman G.: s. 03-05, 06-08; l. add. Ottawa, Kansas.

Ward, Ida M.: s. 09-10; l. add. Richmond, Indiana.

Ward, Leila: s. 98-99; l. add. La Porte, Indiana.

Ward, Lucius A.: s. 86-87; l. add. Belvidere, North Carolina.

Ward, Mayno Kathryn: s. 09-10; Brookville, Ohio.

Ward, O. F.: s. 95-96; l. add. Richmond, Indiana.

Ward, Webster L.: s. 1905; l. add. Ft. Wayne, Indiana.

Warder, Jane Harris: s. 97-98; l. add. Griffin, Georgia.

Ware, Alfred T.: s. 85-86; o. 07-09; Minister; p. o. Bolton, Mass.

Ware, Edna Brunson: s. 1912-13; m. Edward Ware; l. add. Greensburg, Indiana.

Ware, Martha J. Milhous: s.; m. Wilmer C. Ware (deceased); Housekeeper and homemaker; p.o. Whittier, California, R. R. No. 1.

Ware, Myra T.: s. 07-08; Bookkeeper and Stenographer; p.o. Whittier, California.

Ware, Walter: s. 81-82; l. add. Cincinnati, Ohio.

Warfel, Frederick C.: s. 99-01; m. Harriett Wilber; Practice of Medicine; p. o. 419 Newton Claypool Bldg., Indianapolis, Indiana.

Warfel, Harriett Wilber: m. Frederick C. Warfel, E., 99-01; Housewife; p. o. 225 W. 34th St., Indianapolis, Indiana.

Warfel, Zella E.: s. 1905; l. add. Richmond, Indiana.

Waring, Gertrude L.: s. 82-83; l. add. Richmond, Indiana.

Warmington, Grace Mary: s. 07-09; Superintendent of Women and Girls' Work, Gary Neighborhood House; p. o. 1700 Adams St., Gary, Indiana.

Warner, Edith: s. 12; p. o. 153 West Penn St., Philadelphia, Pa.

Warner, Edith Pearl: s. 1903; l. add. Richmond, Indiana.

Warner, Eleanor: (See Harvey, Eleanor Warner).

Warner, F. Harrison: s. 1886-87; l. add. Greenfield, Indiana.

Warner, Mrs. Ruth: s.; p. o. Care of United Charities, Chicago, Illinois.

Ⓐ**Warren, Alfred**: A.B. 1904; M.S. 1914 (College of Hawaii); m. Ethel D. Warren; Author, "A Study of the Food Habits of the Hawaiian Dragonflies"; Member, Hawaiian Entomological Society; Student at University of California; p. o. 1432 Arch Street, Berkeley, California.

Washburn, Esther: s. 92-96; l. add. Ft. Worth, Texas.

Washburn, Mattie D.: s. 86-87, 91-92; l. add. Wabash, Indiana.

Wasson, Rebecca Louisa Bailey: s. 59-60; m. Thomas Elwood Wasson; Housewife; p. o. Plainfield, Indiana.

Wasson, Thomas Elwood: m. Rebecca Louisa Bailey, E., 59-60; Carriage and Wagon Maker; p.o. Plainfield, Indiana.

Waters, Emma S. C.: s. 95; l. add. Eaton, Ohio.

Watson, Clyde Oral: s. 1903; l. add. Parker, Indiana.

Ⓐ**Watson, Elma C.**: (See Austin, Elma Watson).

Watson, Elma E.: s. 83-84, 86-88; l. add. Seneca, Missouri.

Watson, Eva: (See Gearey, Eva Watson).

Watson, Hannah: (See Stanley, Hannah Watson).

Ⓐ**Watson, Idelle B.**: A.B. 1879; l. add. Dresden, Germany.

Watson, Jessie B.: s. 86-90; l. add. Indianapolis, Indiana.

Ⓐ**Watson, Lake George**: Ph.B. 1900; A.M. 1902 (Columbia University); Member, N.E.A., North Dakota E.A.; Supervisor of Practice, State Normal School; p. o. Mayville, North Dakota.

Watson, Marguerite: s. 1905; l. add. Knightstown, Indiana.

Watt, Bertha Leota: s. 11-12; Teaching; p. o. 1234 Mich. St., Columbus, Indiana.

Watt, Robert Hutton: s. 10-11; l. add. Richmond, Indiana.

Watts, Anna Belle Hampton: s. 82-83; p. o. College Ave., Richmond, Indiana.

Ⓐ**Watts, Nellie Johnson**: B.S. 1887, A.M. 1889; m. Benjamin F. Watts; p. o. Leesburg, Florida.

Watts, Grace: s. 87-89; l. add. Knightstown, Indiana.

Way, Charity: s.; l. add. El Modena, California.

Way, D. Stella: s. 85-86-87; l. add. Winchester, Indiana.

Way, Grace M.: s. 83-84; l. add. Sanford, Florida.

Way, Mary Grace: s. 85-86; l. add. Sanford, Florida.

Way, William O.: s. 85-86-87; l. add. Sanford, Florida.

Weaver, Charles: s. 85-86; l. add. Batavia, New York.

Weaver, Edith: s. 85-86; l. add. Batavia, New York.

Weaver, Owen P.: s. 10-11; l. add. Richmond, Indiana.

Webb, Helen Child: s. 12-13; l. add. Indianapolis, Ind., No. 2141 Highland Place.

Webb, Robert W.: s. 83-84; l. add. Richmond, Indiana.

Weber, Mary Louise: s. 10-11; l. add. Kendallville, Indiana.

Weber, Otho: s. 91-92; l. add. Indianapolis, Indiana.

Ⓐ**Webster, Edith Francisco**: A.B. 1904; m. Homer J. Webster; p. o. 258 Mathilda Street, Pittsburgh, Pennsylvania.

Webster, Hubert: s. 93-94; l. add. Richmond, Indiana.

Weekly, Edna M.: s. 04-07; l. add. Fairmount, Indiana.

Ⓐ**Weesner, Carl W.**: B.S. 1911; m. Mabel Aschbacher, E., 1908-10; Assistant Chief Chemist, Carnegie Steel Company; p.o. 1004 Fairview St., Youngstown, Ohio.

Weesner, Elbert: s. 85-87; l. add. Tehama, Kansas.

Weesner, Mabel Aschbacher: s. 08-10; m. Carl W. Weesner, Ⓐ1911; Housewife; p. o. 1004 Fairview St., Youngstown, Ohio.

Ⓐ**Weesner, Oliver**: B.S. 1909; m. H. Pearl Bundy, E., 1907-11; Professor of Mathematics and Psysics, Pacific College; p.o. Newberg, Ore.

Weesner, Pearl Bundy: s. 07-11; m. Oliver Weesner, Ⓐ1909; Homekeeper; p. o. Newberg, Oregon.

Wehrley, Raymond: s. 01-05; l. add. Richmond, Indiana.

Weingart, Josephine Ellen: s. 07-10; l. add. Kendallville, Indiana.

Weissgerber, Estella Bessie: s. music; l. add. Newcastle, Indiana, R. R. D. No. 3.

Weist, Ebenezer: s. 90-91; l. add. Campbellstown, Ohio.

Ⓐ**Weist, Harry Hibberd**: B.S. 1892; M.D. (Bellevue Hospital) m. Alice Longfellow Cilley; Member, American Medical Association, New York State and County Medical Societies, New York Academy of Medicine; Physician; p. o. 32 E. 64th St., New York City.

Welbourn, Reno B.: s. 95; l. add. Union City, Indiana.

Wells, Jessie: s. 00-01; l. add. Brookville, Ohio.

Wells, Jessie: s. 85-86; l. add. Madison, Indiana.

Ⓐ**Wells, Mary Luella**: A.B. 1915; p. o. 2126 College Ave., Indianapolis, Indiana.

Wells, Stella: s. 85-87; l. add. Madison, Indiana.

Wendeln, Lula Jay: s. 89-90; m. Anton F. Wendeln (deceased); Housekeeper; p. o. St. Marys, Ohio.

Wentling, Howard Paul: s. 11-12; l. add. Richmond, Indiana. No. 514 N. 16th Street.

Werking, Hazel: s. 07-08; l. add. Hagerstown, Indiana.

Wernstedt, Amelia: s. 10-11; l. add. Richmond, Indiana.

Wesler, Virginia: s. music; l. add. Richmond, Ind., No. 414 Richmond Avenue.

Wessel, Ethel: s. 11-12, 13; Teacher in Public Schools; p. o. 410 S. 13th St., Richmond, Indiana.

Wessel, Ruth: s. 10-11; l. add. Richmond, Indiana.

West, Carrie: s. 91-92; l. add. Green's Fork, Indiana.

West, Marguerite Mae: s. 11-13; l. add. Union Springs, New York.

Westcott, Charles: s. 81-82; l. add. Richmond, Indiana.

Westcott, Harry: s: 87-89; l. add. Richmond, Indiana.

Westcott, Maud E.: s. 90-91; l. add. Richmond, Indiana.

Westenberg, Mrs. Robert C.: s.; p.o. 3310 Chicago Ave., Minneapolis. Minnesota.

Wetherald, Joseph John: m. Sallie Raiford, Ⓐ1913; Farming; p. o. Bryantown, Maryland.

Wetherald, Mary: (See Mott, Mary Wetherald).

Ⓐ**Wetherald, Sallie Raiford**: A.B. 1913; m. Joseph John Wetherald; Housekeeping; p. o. Bryantown, Maryland.

Wetherald, Thomas E.: s. 08-09; l. add. Bryantown, Maryland.

Weyer, Stewart Wickliffe: s. 97-98; l. add. Madison, Indiana.

Weyman, Edith: s. 97-98; l. add. Newcastle, Indiana.

Wheeler, Mary E. Wright: s. 1871; p. o. 1339 Broadway, Indianapolis, Indiana.

Wheeler, Mary Wright: s. 1873; m. Albert Wheeler; p. o. Indianapolis, Indiana.

Whelan, Elizabeth: s. 07-08; l. add. Cambridge City, Indiana.

Whinnery Mary B.: s. 11-12, 13; Field Agent, Board of State Charities; p. o. 531 E. 15th St., Indianapolis, Indiana.

Whinrey, James: s. 83-84; l. add. Ridge Farm, Illinois.

Ⓐ**Whitacre, Martha A.**: A.B. 1908; Teaching Mathematics; p. o. 1724 East Main St., Richmond, Indiana.

Whitcomb, Derexa: s. 95-96; l. add. Clinton, Ind.

Ⓐ**Whitcomb, Sarah Rogers**: Ph.B. 1900; m. L. A. Whitcomb; p. o. 1608 N. Pennsylvania St., Indianapolis, Indiana.

Ⓐ**White, A. Gail**: (See Baldwin, A. Gail White).

White, Adda Woodard: m. Edmund White, E., 55-59; Housewife; p.o. Knightstown, Indiana.

White, Allen S.: s. 64-68; m. Anna Rathbone; Farmer; p. o. Knightstown, Indina.

White, Anna: s. 82-86; l. add. Knightstown, Indiana.

White, Benajah: s. 61-62; m. Lucy B. White; Real Estate and Loans; p. o. Kirkwood, Missouri.

White, Bertha: (See Hiatt, Bertha White).

White, Bertha E.: s. 02-03; l. add. New Paris, Ohio.

White, Carl: s. 93-95; l. add. Richmond, Indiana.

Ⓐ**White, Caroline Hill**: A.B. 1880; m. Oliver H. White; p.o. 1327 Lane St., Topeka, Kansas.

White, Clara: (See Wildman, Clara White).

Ⓐ**White, David O.**: B.S. 1880; Citrus Grower; p. o. Yorba Linda, Cal.

White, Delphura: (See Jenkins, Delphura White).

White, Dorwin B.: s. 1904; l. add. 2245 Rosewood Ave., Toledo, Ohio.

White, Edith Dunton: m. Wilfred W. White, E., 81-82; Housewife; p. o. Knightstown, Indiana.

White, Edmund: s. 55-58, 59; m. Adda Woodard; Farming; p. o. Knightstown, Indiana.

White, Edna Alice: (See Wright, Edna A. White).

White, Edwin Lee: s. 1914-15; Teacher; p. o. Valley City, North Dakota.

White, Eleanor Rathborn: (See Sayler, Eleanor White).

White, Elias H.: s. 80-81; l. add. Raysville, Indiana.

White, Elizabeth Wilson: s. 95-96; m. Thomas Raeburn White, Ⓐ1896; p. o. 151 W. Coulter St., Germantown, Philadelphia, Pa.

White, Ellen: (See Robbins, Ellen White).

Ⓐ**White, Elsie Hadley**: B.S. 1886, M.S. 1890 (University of Michigan); m. Frank White; Member of Board of Directors, General Federation of Women's Clubs; p.o. Valley City, North Dakota.

White, Esther Griffin: s. 87-88, 91-92; Editor "The Little Paper"; p.o. 110 South 9th St., Richmond, Ind.

Ⓐ**White, Ethel Publow**: B.S. 1911; m. Fred Burr White; Homemaker; p. o. Carthage, Indiana.

White, Eunice: s.; l. add. Carthage, Indiana.

Ⓐ**White, Evelyn**: Ph.B. 1894; p. o. Knightstown, Indiana.

White, Frank: m. Elsie Hadley, Ⓐ 1886; p. o. Valley City, N. D.

Ⓐ**White, Frank J.**: B.S. 1906; p. o. Knightstown, Indiana.

White, Frank M.: s. 85-87; l. add. Knightstown, Indiana.

White, Fred B.: m. Ethel Publow, Ⓐ1911; Hardware Merchant; p.o. Carthage, Indiana.

White, Frederick M.: s. 97-98; m. Linda Douglas; Warner Gear Co.; p. o. 708 W. Howard St., Muncie, Indiana.

White, George E.: s. 83-84; m. Mary Sutton, Ⓐ1898; Fruit Grower; p.o. Gordon, Washington.

White, Hannah Amelia Coffin: s. s. 1855; m. Mordicai Morris White (deceased); p. o. Mt. Auburn, Cincinnati, Ohio.

White, Harriet: s. 1904; m. Wm. A. Fulghum (deceased); p. o. 540 E. Bailey St., Whittier, California.

White, Harvey T.: m. Zona M. Williams, Ⓐ1906; Farmer; p. o. Carthage, Indiana.

White, Hazel: s. 10-11; l. add. Mooreland, Indiana.

White, Helen Ruth: s. 13-14; l. add. Berkeley Way, Whittier, Cal.

White, Henrietta Stanley: s. 89-92; m. Thomas William White, Ⓐ1887; Housekeeper; p. o. Lewisville, Ind.

Ⓐ**White, Herbert E.**: A.B. 1909; m. Hazel Howard; Teaching History and Coaching Athletics; p. o. 117 Berkeley Way, Whittier, California.

White, Hilda Elizabeth: s. 14-15; l. add. Sulphur Springs, Indiana.

White, J. Elmer: s. 90-93; l. add. Norfolk, Virginia.

White, Jeptha: s. 80-81; l. add. Richmond, Indiana.

White, John E.: s. 89-90; l. add. Hartford, North Carolina.

White, John Francis: s. 95-96; l. add. St. Louis, Missouri.

Ⓐ**White, John R.**: B.S. 1874; m. Mary H. White; Contractor and Builder; p. o. 174 Lyons St., Santa Ana, California.

Ⓐ**White, Josiah T.**: B.S. 1887; Dealer in Fancy Groceries, Wholesale and Retail; p. o. Lawton, Oklahoma.

White, Laura A.: s. 81-82; 1. add. Lewisville, Indiana.

Ⓐ**White, L. Dora**: (See Knight, Dora White).

White, Leda Florence: s. 99-00; Studying; p. o. 163 Queen Lane, Germantown, Philadelphia, Pa.

White, Lucy B.: s. 09-10; 1. add. Belvidere, North Carolina.

White, Mabel Newsom: s. 05-07; m. Wayne W. White, E., 06-08; p. o. Knightstown, Indiana.

White, Marian E.: (See Charles, Marian White).

Ⓐ**White, Mary A.**: (See White, Mary A. White).

Ⓐ**White, Mary A. White**: B.S. 1868; m. William W. White, Ⓐ1868 (deceased); p. o. 163 Queen Lane, Philadelphia, Pennsylvania.

White, Mary E.: s. 80-81; 1. add. Raysville, Indiana.

White, Mary Neal: s. 94-95; 1. add. London, Ohio.

Ⓐ**White, Mary Sutton**: B.L. 1898; m. George Edmund White, E., 1883-84; p. o. Gordon, Washington.

Ⓐ**White, Maude**: (See Shepherd, Maude White).

White, Ora M.: s. 88; Teaching; p.o. R. R. No. 3, Richmond, Indana.

Ⓐ**White, Pauline**: A.B. 1912; Vocal Teacher, Guilford College; p. o. Guilford College, North Carolina.

Ⓐ**White, Phariba Wilson**: (See Stephens, Phariba White).

Ⓐ**White, Robert Parker**: A.B. 1876; m. Mary S. White; General Farming; p. o. Lewisville, Indiana.

White, Ruth E.: s. 11-12; p. o. R.R. No. 24, Carthage, Indiana.

White, Sibyl J.: (See Raine, Sibyl J. White).

White, S. Caroline: s. 80-81; 1. add. Milton, Indiana.

Ⓐ**White, Thomas Raeburn**: B.L. 1896; LL.B. 1899 (University of Pennsylvania); m. Elizabeth Wilson, E., 1895-96; Commentator on the Constitution of Pennsylvania; Member, American Society of International Law; American Bar Association; Pennsylvania Bar Association; p. o. 700 West End Trust Bldg., or 151 W. Coulter St., Philadelphia, Pennsylvania.

Ⓐ**White, Thomas William**: B.S. 1887; m. Henrietta Stanley, E., 1889-92; Farmer; p. o. New Lisbon, Indiana.

White, W. Arthur: s. 80-81; 1. add. Milton, Indiana.

White, Wayne W.: s. 06-08; m. Mabel Newsom, E., 05-07; p. o. Knightstown, Indiana.

White, Wilfred W.: s. 81-82; m. Edith Dunton; Farmer; p. o. Knightstown, Indiana.

Ⓐ**White, Zona May Williams**: A.B. 1906, A.M. 1913; m. Harvey T. White; Farmer's Wife and minister; p. o. Carthage, Indiana.

Whitehead, Liona: s. 86-87, 95; 1. add. Richmond, Indiana.

Whitely, Charles O.: s. 97-06; m. M. Olive Whitely; Pastor, Friends Church; p. o. Newberg, Oregon.

Whitney, Aranella: s. 95; 1. add. Marion, Indiana.

Whitney, Sybil Maude: s. 14-15; 1. add. Covington, Ohio.

Whitridge, Clifford: s. 91-92; 1. add. Richmond, Indiana.

Whitsit, Grace: s. 1904; 1. add. Indianapolis, Indiana.

Wickemeyer, Lenora: s. 06-07; 1. add. Richmond, Indiana.

Wickett, Edith: s. 01-02; 1. add. Richmond, Indiana.

Wickett, Ora D.: s. 06-07; 1. add. Richmond, Indiana.

Wickett, Orville: s. 07-08; 1. add. Richmond, Indiana.

Wickett, Ruth Lillian: s. 11-12; l. add. Fountain City, Indiana.

Wiedemer, Carrie A.: s. 07-08, 09-10; l. add. Richmond, Indiana.

Wiggins, Grant: s. 80-81; l. add. Richmond, Indiana.

Wiggins, Sherman: s. 81-82; l. add. Richmond, Indiana.

Wightman, Charles L.: s. 88-89; l. add. Franklin, Indiana.

Wilber, Harriett: (See Warfel, Harriett Wilber).

Wilcox, Mary Ella: s. 1904; l. add. Palestine, O.

Wilcoxen, Harry C.: s. 10-12; l. add. Sheridan St., Richmond, Indiana.

Ⓐ**Wildman, Alvin E.**: B.S. 1886; m. Anna White; Farmer; p. o. Selma, Ohio.

Wildman, Anna: s. 90-91; l. add. Selma, Ohio.

Ⓐ**Wildman, Arthur E.**: B.S. 1891; m. Clara A. White, E., 97-99; Farmer; p. o. Cedarville, Ohio.

Wildman, Bertha E.: (See Hickman, Bertha E. Wildman).

Wildman, Clara White: s. 97-99; m. Arthur E. Wildman, Ⓐ1891; Farmer's wife; p. o. Cedarville, Ohio.

Ⓐ**Wildman, Clarence J.**: A.B. 1901; President, Palacios State Bank; Vice-President, Palacios Twt. Company; p. o. Palacios, Texas (as given in 1913).

Wildman, E. Therese: s. 96-99; l. add. Richmond, Indiana.

Ⓐ**Wildman, Edith E.**: A.B. 1911; p.o. Selma, Ohio.

Wildman, Edward: s. 95-98; Teacher; p. o. Philadelphia, Pa.

Ⓐ**Wildman, Ernest A.**: B.S. 1912; M.S. 1914 (University of Illinois); Author, Syntheses in the Diphenylmethant Series (Journal of the American Chemical Society XXXVII, 372); Member, American Chemical Society, Phi Lambda Upsilon; Research Chemist, Rockefeller Institute; p. o. New York, N. Y., Care of Rockefeller Institute.

Wildman, Ethel: s. 00-02; l. add. Richmond, Indiana.

Wildman, Gladys Agnew: s. 13-14; l. add. Whittier, California.

Ⓐ**Wildman, Hannah Matilda**: (See Evans, Matilda Wildman).

Wildman, Howard: s. 85-86; p. o. Selma, Ohio.

Wildman, Louis H.: s. 86-87; l. add. Pasadena, California.

Wildman, Mary H.: s. 92-93; l. add. Selma, Ohio.

Ⓐ**Wildman, Murray Shipley**: Ph.B. 1893; Ph.D. 1904 (Chicago University); m. Olive Stigleman, Ⓐ1893; Author, Several financial articles; Member, American Economic Association, American Association for Labor Legislation; Professor of Economics, Leland Stanford University; p. o. Stanford University, California.

Ⓐ**Wildman, Olive M.**: A.B. 1911; p. o. 219 College Ave., Richmond, Indiana.

Ⓐ**Wildman, Olive Stigleman**: B.L. 1893; m. Murray Shipley Wildman, Ⓐ1893; p. o. Stanford University, California.

Wildman, Rachel T.: s. 85-86, 93; l. add. Selma, Ohio.

Wildridge, Julia: (See Clark, Julia Wildridge).

Wilkinson, Dolia: s. 09-12; Teaching; p. o. Shirley, Indiana.

Wilkinson, Elma M. Dickinson: s. 98-04; m. Orville A. Wilkinson, Ⓐ1903; p. o. 1804 N. Pennsylvania St., Indianapolis, Indiana.

Wilkinson, Kalmia: s. 09-10; l. add. Shirley, Indiana, R. R. No. 2.

Wilkinson, Lanna: s. 09-12; Teaching; p. o. Shirley, Indiana.

Ⓐ**Wilkinson, Orville A.**: A.B. 1903; m. Elma M. Dickinson, E., 98-04; Traveling representative of the

Globe-Wernicke Company; p. o. 1804 N. Pennsylvania St., Indianapolis, Indiana.

Willcox, Francis H.: s. 82-83; l. add. Richmond, Indiana.

Willcuts, Wm. Edwin: s. 82-83; l. add. Roisenburgh, Indiana.

Willett, Wilma: s. 11-13; l. add. Richmond, Indiana, No. 27 N. 11th Street.

Willets, Lily: (See Burgess, Lily Willets).

Ⓐ**Williams, Albert Ross**: A.B. 1914; Boys' Work, West Side Y.M.C.A.; p. o. 1515 W. Monroe Street, Chicago, Illinois.

Williams, Albert T.: m. Elizabeth Hill, E., 74-76; Farmer; p. o. Dunreith, Indiana, R. F. D. No. 1.

Williams, Alpha Lucille: s. 08-09, 12-13; l. add. Centerville, Indiana.

Williams, Anna: s. 00-01; l. add. Fountain City, Indiana.

Williams, Anna N.: s. 90-92; l. add. Richmond, Indiana.

Williams, Arthur Hill: s. 03-04; m. Florence Mae Douglas; Telegraph Operator; p. o. Quinlan, Oklahoma.

Williams, Carl: m. Lula Rea Wagner, E., 08-10; Farming; p. o. Milton, Indiana.

Williams, Carl Woodroe: s. 09-10; l. add. Fountain City, Indiana.

Williams, Charles W.: s. 91-98; l. add. Rushville, Indiana.

Williams, Clinton: s. 01-03, 06-07; l. add. Modoc, Indiana.

Williams, Delphia: m. Worthy C. Williams, E., 89-90; Housekeeper; p. o. Bryant, Indiana.

Williams, Edward Vaughan: s. 13-15; l. add. Richmond, Ind., 39 N. 10th Street.

Williams, Ellen T.: s.; l. add. Central Ave., Western Springs, Illinois.

Williams, Noah W.: s. 06-08; l. add. Richmond, Indiana.

Williams, Otho H.: s. 93-94; l. add. Webster, Indiana.

Williams, Elizabeth Hill: s. 74-76; m. Albert T. Williams; Farmer's wife; p. o. Dunreith, Indiana, R. F. D. No. 1.

Ⓐ**Williams, Elizabeth M.**: A.B. 1912; Teacher of English in Garfield Junior High School; p. o. 215 N. 6th St., Richmond, Indiana.

Williams, Florence Mae Douglas: m. Arthur Hill Williams, E., 03-04; Housewife; p. o. Quinlan, Okla.

Williams, Gaar: s. 97; m. Magdalena Englebert, Ⓐ1903; Cartoonist, Indianapolis News; p. o. 140 East 44th St., Indianapolis, Indiana.

Williams, George W.: s. 81-82; l. add. Economy, Indiana.

Williams, Howard: s. 04-06; l. add. Richmond, Indiana.

Williams, Laudania: s. 89-90; l. add. Richmond, Indiana.

Williams, Lula Rea: s. 08-10; m. Carl Williams; Farmer's wife; p. o. Milton, Indiana.

Williams, Margaret K.: (See Taylor, Margaret K. Williams).

Williams, Mary Dell: s. 08-10; l. add. Liberty, Indiana.

Ⓐ**Williams, Magdalena Engelbert**: A.B. 1903; m. Gaar Williams, E., 97; p. o. 140 East 44th St., Indianapolis, Indiana.

Williams, Otis C.: s. 95-96; l. add. Webster, Indiana.

Williams, Pearl: (See Walter, Pearl Williams).

Williams, Raymond Achey: s. 14-15; l. add. Kokomo, Ind., 502 N. Union Street.

Williams, Sarah: s. 04-08, 09-10; l. add. Richmond, Indiana.

Williams, Thomas Larkin: s. 95-96; l. add. La Grande, Oregon.

Williams, Wistar C.: s. 02-04; l. add. Richmond, Indiana.

Williams, Worthy C.: s. 1889-90; m. Delphia Williams; Stock Raiser; p. o. Bryant, Indiana.

Ⓐ**Williams, Zona May**: (See White, Zona May Williams).

Williamson, Burke: s. 91-93; l. add. Vincennes, Indiana.

Williamson, Harold Burdette: s. 13-14; l. add. Economy, Indiana.

Williamson, Mrs. Libbie: s. 91-94; l. add. Robinson, Indiana.

Williamson, Lucy: s. 91-93; l. add. Vincennes, Indiana.

Willis, Herbert C.: m. Martha Gonser, Ⓐ1893; Editor and Publisher; p. o. Waterloo, Indiana.

Ⓐ**Willis, Martha L. Gonser**: B.S. 1893; m. Herbert C. Willis; Member of State Federation of Clubs; Homemaker; p. o. Waterloo, Ind.

Willits, Lydia M.: s. 88-89; l. add. Indianapolis, Indiana.

Wills, Stella: s. 86-87; l. add. Madison, Indiana.

Wilson, Benzette Nixon: s. 11-13; l. add. Indianapolis, Ind., No. 525 E. 32d St.

Ⓐ**Wilson, Bertha Louise**: (See Gilbert, Bertha Louise Wilson).

Wilson, Bessie: s. 10- ; l. add. Martinsville, Indiana.

Wilson, Chas. E.: s. 97-98; l. add. Richmond, Indiana.

Wilson, Charles Scott: s. 1903; l. add. Richmond, Indiana.

Wilson, Claire: (See Painter, Claire Wilson).

Wilson, Della: (See Davis, Della Wilson).

Wilson, Della Hester: s. 04-06; m. Russell T. Wilson, Ⓐ1906; Housekeeping; p. o. Whittier, California.

Wilson, Eleanor: s. 91-93; l. add. Topeka, Kansas.

Ⓐ**Wilson, Eliza Ann**: B.L. 1900; Teacher; p. o. 1100 W. 5th Street, Richmond, Indiana.

Wilson, Elizabeth: (See Sahm, Elizabeth Wilson).

Wilson, Elizabeth: (See White, Elizabeth Wilson).

Ⓐ**Wilson, Elsie Beeler**: A.B. 1906; m. Isaac Wilson; p. o. Rural Route D, Richmond, Indiana.

Ⓐ**Wilson, Ethleen Coppock**: A.B. 1904; m. Walter C. Wilson, Ⓐ1904; Housewife; p.o. 75 N. Hudson Ave. Pasadena, California.

Wilson, Eva H.: s. 89-90; l. add. Johnson City, Tennessee.

Wilson, Fannie: s. 87-88; l. add. Richmond, Indiana.

Wilson, Folger P.: s. 06-08; p. o. Richmond, Indiana.

Wilson, Frank R.: s. 98-99; l. add. Richmond, Indiana.

Wilson, Horatio Cedarsie Verl: s. 1903; l. add. Lyon's Station, Ind.

Wilson, Isaac: m. Elsie Beeler, Ⓐ1906; Farmer; Rural Route D, Richmond, Indiana.

Ⓐ**Wilson, Isadore Hall**: B.L. 1896. A.M. 1899; Head of History Department, Newcastle High School; p. o. Spiceland, Indiana.

Wilson, Jane Winifred: s. 12-13, 14-15; l. add. Danville, Ind., R.R. 5.

Wilson, Jessie: (See Newsom, Jessie Wilson).

Wilson, Joseph H.: s. 81-82-83; l. add. Rushville, Indiana.

Wilson, Josephine Hadley: s. 1890-91; m. Allen Wilson; p. o. Danville, Indiana.

Wilson, Lena: s. 1904; l. add. Union City, Indiana.

Wilson, Lowell H.: s. 05-08; l. add. Cambridge City, Indiana.

Wilson, Lucile: s. 08-10; l. add. 1129 Fairview Ave., South Pasadena, California.

Ⓐ**Wilson, Louise C.**: (See Binford, Louise Wilson).

Wilson, Marguerite: s. 07-09; l. add. Richmond, Indiana.

Wilson, Mark A.: s. 08-12; m. Ruby Zion, E., 09-11; Cashier, Farmers' State Bank; p. o. Redkey, Indiana.

Wilson, Martha C.: s. 54-55; p. o. Dublin, Indiana.

Wilson, Martha: (See Bond, Martha Wilson).

Ⓐ**Wilson, Mary E.**: A.B. 1912; Teaching German and Mathematics; p. o. Box 345, Covington, Indiana.

Wilson, Mary M.: (See Harvey, Mary M. Wilson).

Wilson, Mary S.: s. 92-93; l. add. Irvington, Indiana.

Wilson, Mary Toms: s. 56-58; m. Christopher Wilson, E. (deceased); Housekeeping; p. o. Seattle, Wash.

Wilson, May Salome: s. 08-09; l. add. Madison, Indiana.

Wilson, Minnie E.: s. 81-82; l. add. Liberty, Indiana.

Wilson, Miriam: s. 92-96; l. add. Richmond, Indiana.

Ⓐ**Wilson, Paul B.**: B.S. 1898; m. Pearl Green; Member, Illinois Society Engineers and Surveyors; Civil Engineer; County Superintendent of Highways; p. o. Dunaway Bldg., Marion, Illinois.

Wilson, Pearl Green: m. Paul B. Wilson, Ⓐ1898; p. o. Marion, Ill.

Wilson, Penina Hill: s. 71; m. Ezekiel L. Wilson (deceased); Teaching; p. o. Emporia, Kansas.

Wilson, Ruby E.: s. 93-99, 01-03; l. add. Richmond, Indiana.

Wilson, Ruby Zion: s. 09-11; m. Mark A. Wilson, E., 08-12; p. o. Redkey, Indiana.

Ⓐ**Wilson, Russell Terrell**: B.S. 1906; m. Della Hester, E., 1904-06; Head of Mathematics Department and Coach, Whittier College; p. o. 233 N. Painter Ave., Whittier, Cal.

Wilson, Theodate P.: s. 86-87, 88; Y.W.C.A. Worker; p. o. Y.W.C.A., Muncie, Indiana.

Wilson, Thomas: s. 82-83; l. add. Fairmount, Indiana.

Ⓐ**Wilson, Walter C.**: B.S. 1904; m. Ethleen Coppock, Ⓐ1904; Vice-Principal, Pasadena High School; p. o. 75 N. Hudson Ave., Pasadena, California.

Wilson, William: s. 94-95; l. add. Richmond, Indiana.

Wiltrout, Gladys Marie: s. 10-13; l. add. Richmond, Ind., No. 319 N. 12th Street.

Ⓐ**Wiltsee, Cassie Ellen**: (See Kelsay, Cassie Ellen Wiltsee).

Ⓐ**Wiltsee, Gertrude May**: (See Macy, Gertrude May Wiltsee).

Winburn, Isaac N.: s. 92-93; l. add. Richmond, Indiana.

Winchester, Ella Wood: (See Mott, Ella Wood Winchester).

Wind, Hugh: s. 94-95; l. add. Baxter Springs, Kansas.

Windee, Charles F.: s. 92-93; l. add. Farmer's Institute, Indiana.

Winder, Alice E.: s. 94-95, 1904, 09-11; l. add. Richmond, Indiana.

Winder, Benjamin H.: s. 88-90; l. add. Richmond, Indiana.

Winder, Clarence: s. 84-85; l. add. Wichita, Kansas.

Winder, Howard L.: s. 83-84; l. add. North Lewisburg, Ohio.

Winder, Sarah E.: s. 80-81; l. add. Richmond, Indiana.

Windle, Allen J.: s. 88-89; l. add. Farmer's Institute, Indiana.

Windle, Emilie: s. 74-75; At Home; p. o. 624 S. W. A St., Richmond, Indiana.

Windle, Everett E.: s. 92-95; l. add. Farmer's Institute, Indiana.

Windle, Wm. S.: s. 81-82-83; t. 89-90; l. add. Farmer's Institute, Ind.

Winkler, Jessie: s. 07-09; l. add. Richmond, Indiana.

Winscott, Kate: s. 94-95; l. add. Brookville, Indiana.

Winslow, Addie Bentley: m. Charles S. Winslow, E., 80-83; Housekeeper; p. o. Carthage, Indiana.

Winslow, Anna J. Frazer: m. Josiah W. Winslow, E., 63-64; Minister in Friends Meeting, and Housekeeper; p. o. Huntington Park, Cal.

Winslow, Arthur L.: s. 86-87; l. add. Carthage, Indiana.

Winslow, Camilla: (See Gardner, Camilla Winslow).

Winslow, Charles S.: s. 80-83; m. Addie Bentley; Farmer; p. o. Carthage, Indiana.

Winslow, Denny: s. 82-83; l. add. Fairmount, Indiana.

Ⓐ**Winslow, Edith G. Johnson**: B.L. 1894; Superintendent of Schools; p. o. Lynn, Indiana.

Winslow, Edna: s. 1905; l. add. Fairmount, Indiana.

Ⓐ**Winslow, Effie Small**: A.B. 1903; m. Jasper E. Winslow, E., 1900-02; Housekeeper; p. o. 424 Fifth Street, Greenville, North Carolina.

Winslow, Ernest N.: s. 04-05; l. add. Kansas City, Missouri.

Ⓐ**Winslow, Grace**: (See Doherty, Grace Winslow).

Winslow, Herbert A.: s. 86-88; l. add. Richmond, Indiana.

Winslow, Ione Morris: s. 07-08; m. Wm. Howard Winslow, Ⓐ1909; Housekeeper; p. o. Greenfield, Ind.

Winslow, Isaac Ren: s. 13-14; l. add. Jonesboro, Indiana.

Winslow, Jasper E.: s. 00-02; m. Effie A. Small, Ⓐ1903; Dealer in Horses and Vehicles; p. o. Greenville, North Carolina.

Ⓐ**Winslow, J. Russell**: B.S. 1915; Teaching Chemistry; p. o. Savanna, Illinois.

Winslow, Josiah W.: s. 63-64; m. Anna J. Frazer; Gardener; p. o. Huntington Park, California.

Winslow, Julia A.: s. 81-82; l. add. Carthage, Indiana.

Winslow, Julius M.: s. 89-91; m. Mary Harold; Principal, Elizabeth Normal and Training School; p.o. 110 Morningside Drive, New York City.

Winslow, Lloyd: s. 12-13; l. add. Kansas City, Mo., No. 2825 Charlotte Street.

Winslow, Lydia: s. 89-91; l. add. Carthage, Indiana.

Ⓐ**Winslow, Mary Amy**: A.B. 1910; Library Assistant, New York State Library School; p. o. Library School, Albany, New York.

Winslow, Merle L.: s. 96-97; l. add. Richmond, Indiana.

Winslow, Mary M.: (See Bogue, Mary M. Winslow).

Winslow, Orena E.: s. 82-83; l. add. Fairmount, Indiana.

Winslow, Ralph Bentley: s. 13-14; l. add. Carthage, Indiana.

Ⓐ**Winslow, Wm. Howard**: A.B. 1909; m. Ione Morris, E., 1907-08; Stock Farmer; p. o. Greenfield, Indiana.

Ⓐ**Winston, Lucy A.**: A.B. 1882; Private teacher of German and French; p. o. 2482 Rivermont Ave., Rivermont, Lynchburg, Virginia.

Wise, Beulah: s. 06-09; l. add. Indianapolis, Indiana.

Wise, Cora: s. 94-95; l. add. Brookville, Indiana.

Wise, Edith: s. 02-03; l. add. Vincennes, Indiana.

Wise, Olaus Orville Gail: s. 13-14; l. add. Ridgeville, Indiana.

Wissler, Muriel T.: s. 11-12; m. William O. Wissler, Ⓐ1912; p. o. Richmond, Ind., No. 48 So. 17th St.

Wissler, Wm. Arthur: s. 09-12; l. add. Cambridge City, Indiana.

Ⓐ**Wissler, William O.**: A.B. 1912; m. Muriel T. Wissler, E., 1911-12; Member, State History Teachers' Association; Head of History Department, Richmond High School; p. o. 48 S. 17th St., Richmond, Ind.

Witt, Lizzie: s. 81-82; l. add. Richmond, Indiana.

Wittenbraker, Emma: s. 09-10; l. add. Evansville, Ind., R. R. No. 3.

Wittenbraker, Flora Amelia: s. 12-14; l. add. Evansville, Ind., R. R. No. 3.

Ⓐ**Witter, Veva Margaret**: A.B. 1911; High School Principal; p. o. Milton, Indiana.

Wolf, Henry G.: s. 77-78, 79; m. Minnie M. Wolf; Manager, The Mull Grain Co.; p. o. Morristown, Indiana.

Wolf, Lora V.: s. 80-81; l. add. Morristown, Indiana.

Wolf, Mamie: s. 10-11; l. add. Brooksburg, Ind., R. R. No. 1.

Wolf, Mary H.: s. 1904; l. add. Campbellstown, Ohio.

Ⓐ**Wolf, Paul H.**: A.B. 1914; Assistant Chief Clerk, H. J. Heinz Company, Columbus, Ohio; p. o. Care of H. J. Heinz Company, Columbus, Ohio.

Wolfe, Emma Jean: s. 97-98; l. add. Newcastle, Indiana.

Wolfe, Wm. Clement: s. 01-02, 03-04; l. add. Richmond, Ind., Rural Route C.

Wolfer, Ella: s. 94-96; l. add. Richmond, Indiana.

Wolfer, Frank: s. 95; l. add. Richmond, Indiana.

Wolff, Charles A.: s. 83-84; l. add. Champaign, Illinois.

Ⓐ**Wolford, Anna Barnet**: Diploma in Music, 1903; m. Harry C. Wolford; Matron, Southland College; p. o. Southland, Arkansas.

Wolford, Eva Myrtle: s. 02-03; l. add. Richmond, Indiana.

Wollam, Decil L. Fields: s. 11-15; m. Roy H. Wollam, E., 07-08, 12-13; p. o. Spiceland, Indiana.

Wollam, Edgar A.: s. 00-01; p. o. 12410 Forest Grove, Cleveland, O.

Wollam, Harry: s. 1905; l. add. Celina, Ohio.

Wollam, Roy H.: s. 07-08; 12-13; m. Decil L. Fields, E., 11-15; Pastor, Friends Church, Spiceland, Ind.; p. o. Spiceland, Indiana.

Wood, Angelina: (See Meredith, Angelina Wood).

Wood, Carol: (See Stephenson, Carol Wood).

Wood, Celia A.: s. 95-96; l. add. Wilkesbarre, Pennsylvania.

Wood, Edward F.: s. 96-99; 01-02; Pastor, E. Glenville M. E. Church; p. o. No. 12703 St. Clair Avenue, Cleveland, Ohio.

Ⓐ**Wood, Eleanor Densmore**: B.L. 1896; M. A. 1911 (Wellesley College); Author, Life and Ministry of Paul the Apostle, Story of the Prophets; Member, Biblical Exegesis Society, Authors' Club of Boston; Lecturer in Biblical History; p. o. Wellesley College, Wellesley, Massachusetts.

Wood, Ella Mary: s. 08-10; l. add. Noblesville, Indiana.

Wood, Evelyn: (See Hall, Evelyn Wood).

Wood, Everett E.: s. 10-11; l. add. Rochester, New York.

Wood, Florence Hawkins: s. 88-89; m. Ira Wood; l. add. S. 20th Street, Richmond, Indiana.

Ⓐ**Wood, Forest Glenn**: B.S. 1914; Office Secretary; p. o. Care of Y. M. C. A., South Bend, Indiana.

Ⓐ**Wood, Hazel Oler**: A.B. 1913; m. George Hallock Wood; p. o. 2929 N. New Jersey St., Indianapolis, Indiana.

Ⓐ**Wood, Georgia Birdsall**: Ph.B. 1890; m. Thomas Wood; p. o. 14 Gleason St., Boston, Mass.

Wood, Grace W.: (See Shepherd, Grace Wood).

Wood, Harry D.: m. Mary Lindley, Ⓐ1901; Merchant; p. o. Fairmount, Indiana.

Wood, Hattie B.: s. 81-82; l. add. Abington, Indiana.

Wood, Jessie: s. 10-11; l. add. Madison, Indiana.

Wood, Lydia: (See Purviance, Lydia Wood).

Wood, Madge Olive: s. 02-04; l. add. Windfall, Indiana.

Wood, Margaret Hunnicutt: s. 66; m. David J. Wood; Housekeeping; p. o. Denair, California.

Ⓐ**Wood, Mary Lindley**: A.B. 1901; m. Harry D. Wood; Housekeeper; p. o. Fairmount, Indiana.

Ⓐ**Wood, Mary Gluys**: A.B. 1910; m. Wyatt S. Wood, E., 05-06; Housewife; p. o. 19 North Catherine Ave., La Grange, Illinois.

Wood, Maude Lamb: s. 95-99; m. W. B. Wood; l. add. Akron, Ohio.

Wood, Ruth Evelyn: (See Glascock, Ruth Wood).

Wood, Thomas: m. Georgia Birdsall, Ⓐ1890; Retired; p. o. 14 Gleason St., Grove Hall, Boston, Mass.

Wood, William T.: s. 1863-64-65; l. add. Richmond, Indiana.

Wood, Wyatt S.: s. 05-06; m. Mary S. Gluys, Ⓐ1910; Division Supervisor of Equipment, Western Union Telegraph Co.; p. o. 19 North Catherine Ave., La Grange, Illinois.

Woodard, Adah Elliot: s. 01-02; m. Isaac Evans Woodard, Ⓐ1904; p.o. Indianapolis, Indiana.

Woodard, Adda: (See White, Adda Woodard).

Ⓐ**Woodard, Alice**: (See Hunt, Alice Woodard).

Woodard, Anna: s. 95-96; l. add. Marion, Indiana.

Woodard, Annie B. Evans: s. 74-76; m. Leander J. Woodard, Ⓐ1878; p. o. Spring Grove, Richmond, Ind.

Woodard, Claude Jesse: s. 1905, 10-11; l. add. Bloomingdale, Indiana.

Woodard, Edith Anna: s. 1903; l. add. Knightstown, Indiana.

Ⓐ**Woodard, Herbert DeLande**: B.L. 1895; m. Beulah Moore; Railway Mail Clerk; p. o. 1003 S. 5th Ave., Maywood, Illinois.

Ⓐ**Woodard, Isaac E.**: B.S. 1904; m. Adah Elliott, E., 1901-02; Secretary and Assistant Manager, Acme-Evans Milling Company; p. o. 27 E. 34th St., Indianapolis, Indiana.

Ⓐ**Woodard, Leander J.**: A.B. 1878; m. Annie B. Evans, E., 74-76; Treasurer and Manager of Champion Roller Milling Company; p.o. Richmond, Indiana.

Woodard, Mabel Lucile: s. 07-08, 09; Teaching music; p. o. Knightstown, Indiana.

Ⓐ**Woodard, Mary E.**: B. L. 1898; Corresponding Secretary of W. C. T. U. of Indiana; p. o. Fountain City, Indiana.

Ⓐ**Woodard, Myrtle Mitchell**: B.L. 1898; m. Oscar Woodard; p. o. Rio Linda, California.

Woodard, Oscar: m. Myrtle Mitchell, Ⓐ1898; Merchant; p. o. Rio Linda, California.

Woodard, Sarah Burgess: t. 47-48; m. Cornelius J. Woodard (deceased) Housekeeper; p. o. Fountain City, Indiana.

Ⓐ**Woodard, Thomas R.**: B.S. 1877; D.D.S. 1882 (Indiana Dental College); m. M. Carrie Townsend, E., 1877 (deceased); Dentist; p. o. Knightstown, Indiana.

Woodard, Vera: s. 1905; l. add. Economy Indiana.

Woodgate, Haworth: s. 12-14; l. add. Greenwood, Indiana.

Ⓐ**Woodruff, Joseph I.**: A.B. 1885; In Government Postoffice; p. o. 736 Dearbborn Avenue, Chicago, Ill. (as given in 1913).

Woods, James E.: s. 1905; l. add. New Madison, Ohio, R. R. No. 2.

Ⓐ**Woodward, Ada**: A.B. 1909, A.M. 1914; Public School Principal; p.o. The Wayne, Richmond, Indiana.

Ⓐ**Woodward, Catherine Hartman**: B.S. 1911; m. Walter C. Woodward, Ⓐ1899; p. o. 223 College Ave., Richmond, Indiana.

Ⓐ**Woodward, Walter Carleton**: B.L. 1899, A.M. 1908; Ph.D. 1910 (University of California); m. Catherine Hartman, Ⓐ1911; Professor of History and Political Science at Earlham College; On leave of absence 1915-16 to be Director of the

Indiana Centennial Celebration; p. o. 2433 Ashland Ave., Indianapolis, Indiana; Home Address, 223 College Ave., Richmond, Indiana.

Woody, Aletha: s. 95-96; 1. add. Thorntown, Indiana.

Woody, Edna: s. 95-96; 1. add. Thorntown, Indiana.

Woody, Elizabeth: s. 95-96; 1. add. Lewisville, Indiana.

Ⓐ**Woody, Horace Herman**: A.B. 1892; A.B. 1898 (Yale University); p. o. Morgantown, North Carolina.

Woody, Howard: s. 85-86; 1. add. Fountain City, Indiana.

Woody, Hugh: s. 83-84; 1. add. Thorntown, Indiana.

Woody, Lalla Huff: s. 1865; 1. add. Fountain City, Indiana.

Woody, Lucy Cecile: s. 97-98; 1. add. Thorntown, Indiana.

Ⓐ**Woody, Maude Maurine**: A.B. 1906; Member, National Association of Teachers of English; English Teacher; p. o. Oakwood Seminary, Union Springs, New York; Home Address, Bloomingdale, Ind.

Woody, Ora Ella: s. 04-06; 1. add. Thorntown, Indiana.

Woodyard, Mary Grace: s. 08-09; 1. add. Richmond, Indiana.

Woollen, Wilbur Van: s. 14-15; 1. add. Rushville, Indiana.

Woolperl, Maude: s. 95; 1. add. Tipton, Indiana.

Wooton, Waldo E.: s. 88-89; 1. add. Richmond, Indiana.

Ⓐ**Wooton, Elmer Otis**: B.S. 1889, A.M. 1896; Author, New Mexico Experiment Station Bulletins, 13, 16, 18, 51, 66, 78, 81 and 87; Joint Author of Part IV, Vol. 16, and all of Vol 19, of Contributions from the United States Herbarium and other technical botanical papers; Member, A. A. A. S. Washington Academy of Science; m. Itasca Frame, E., 1886-87; Agriculturist, Office of Farm Management, United States Department of Agriculture; p. o. 719 Quebec St., N. W., Washington, D. C.

Wooton, Itasca Frame: s. 86-87; m. Elmer O. Wooton, Ⓐ1889; p. o. Washington, D. C.

Wooton, Martha W.: s. 88-89; 1. add. Glenn's Falls, New York.

Ⓐ**Worl, Russell**: A.B. 1912; p. o. Cambridge City, Indiana.

Worley, Gorge Rufus: s. 08-09; 1. add. Covington, Ohio.

Ⓐ**Worley, Llora Agnes**: (See Kendell, Llora Agnes Worley).

Worthington, W. R.: s. 90-91; 1. add. McLouth, Kansas.

Ⓐ**Wright, Addie E.**: A.B. 1910; Teaching History, Fairmount Academy; p. o. Fairmount, Indiana.

Ⓐ**Wright, Bertha Frances**: A.B. 1900; Teaching English and History, Webster Grove, Missouri; p. o. Home Address, 603 S. W. A St., Richmond, Indiana.

Wright, Bertrand Ray: s. 08-12; 1. add. Ridgeville, Indiana.

Wright, Caroline M. Carpenter: s. 1858-63-65-66; m. Henry C. Wright, Ⓐ1865; p. o. 603 S. W. A Street, Richmond, Indiana.

Wright, Cerena M.: s. 80-81; 1. add. Fairmount, Indiana.

Wright, Charles S.: s. 1870; p.o. 2504 22d Ave., Gulfport, Mississippi.

Wright, Claire Olive: s. 07-10; 1. add. Newcastle, Indiana.

Ⓐ**Wright, Crystal Almeda**: A.B. 1914; Head of English Department, Oakland High School; p. o. Oakland, Iowa.

Wright, Earl E.: s. 11-14; 1. add. Fontana, Swain Co., North Car.

Wright, Edith Duke: s. 06-07; m. W. Russell Wright, Ⓐ1912; p. o. Etna Green, Indiana.

Wright, Edna A. White: s. 1901-03; m. Harry N. Wright, Ⓐ1904; p. o 2409 Dwight Way, Berkeley, Cal.

Ⓐ**Wright, Edna Estella**: A.B. 1914; Teaching English; p.o. Wanamaker, Indiana.

Ⓐ**Wright, Ella Leona**: B.M. 1896; Graduate of Vocal Department, Metropolitan School of Music, Indianapolis, 1911; Member, Indianapolis Matinee Musicale; Harmonia Club; Teaching Music; Concert Singing; p. o. 617 N. New Jersey Street, Indianapolis, Ind.

Wright, Ellen C.: s. 64-65; Librarian and Teacher of Latin, Wilmington College; p. o. Wilmington, Ohio.

Wright, Elmer Earl: s. 97-99; l. add. Kokomo, Indiana.

Wright, Florence N.: s. 82-83; l. add. Greensboro, Indiana.

Wright, Garver C.: s. 11-12; l. add. Farmland, Indiana.

Wright, George P.: s. 73; m. Florence DeWitte; Traveling Salesman; p. o. Saginaw, Michigan.

Wright, Hannah: (See Furnas, Hannah Wright).

Ⓐ**Wright, Harry Noble**: B.S. 1904; M.S. 1911, Ph.D. 1913 (University of California); m. Edna White, E., 1901-03; Member of Society of Sigma Xi; Instructor in Mathematics in University of California; p. o. 2409 Dwight Way, Berkeley, Cal.

Ⓐ**Wright, Harvey**: A.B. 1913; m. Lena Mae Wright; Principal, Clay Township Consolidated Schools; p. o. Greensfork, Indiana.

Wright, Helen Brown Keyes: t. 1908-11; m. Orville Ross Wright, Ⓐ'10; Homemaking; p. o. R. R. 10, Newcastle, Indiana.

Ⓐ**Wright, Henry C.**: A.B. 1865; m. Caroline M. Carpenter, E., 1858-66; p. o. 603 S. W. A St., Richmond, Indiana.

Ⓐ**Wright, Lelia Janet**: (See Jones, Lelia Janet Wright).

Wright, Lena Mae: m. Harvey A. Wright, Ⓐ1913; Housekeeper; p.o. Greensfork, Indiana.

Wright, Lillie E.: s. 85-86; l. add. Indianapolis, Indiana.

Wright, Lydia E.: s. 82-83; l. add. Chicago, Illinois, 3306 LeMoyne St.

Wright, M. Josephine: s. 91-93; m. J. Edwin Kopf; p. o. 101 E. 30th, Indianapolis, Indiana.

Wright, Mary E.: (See Wheeler, Mary E. Wright).

Wright, Nelson: s. 10-11; l. add. Centerville, Indiana.

Ⓐ**Wright, Ora Ethel**: A.B. 1913; p.o. Fairmount, Indiana.

Ⓐ**Wright, Orville**: Honorary M.S. 1909; Joint Inventor of the Aeroplane; Recipient of many honors on account of invention; First Vice-President of American Company for Manufacture of Aeroplanes; p. o. Dayton, Ohio (as given in 1913).

Ⓐ**Wright, Orville Ross**: B.S. 1910; m. Helen Brown Keyes, E.,1908-11; Farming; p. o. R. 10, Newcastle, Indiana.

Wright, Parvin F.: s. 1876-77; p. o. 2315 Broadway, Indianapolis, Ind.

Wright, Pearl: s. 00-01; l. add. Richmond, Indiana.

Ⓐ**Wright, Russell Lowell**: A.B. 1904; m. Flossie Ferrier; Farmer; p. o. R.F.D. No. 10, Newcastle, Indiana.

Wright, Susan S.: (See Morris, Susan S. Wright).

Ⓐ**Wright, Sylvanus**: A.B. 1873; m. Margaret Cory; p. o. Pasadena, California.

Wright, Susy C.: (See Johnson, Susy C. Wright).

Wright, Vida Mae: s. 13-14; At Home; p. o. Fairmount, Indiana.

Ⓐ**Wright, W. Russell**: A.B. 1912, A.M. 1915; m. Edith E. Duke, E., 1906-07; Member, Wayne County Bar; Principal, High School; p.o. Etna Green, Indiana.

Ⓐ**Wright, Walter Brooke**: B.S. 1872; p. o. 310 N. Illinois St., Indianapolis, Indiana.

Wright, Walter Willits: s. 00-05; l. add. Milford, Indiana.

Wuenker, Ella: s. 09-12; l. add. Richmond, Ind., R. F. D. No. 1.

Wynd, John Roberts: s. 11-12; l. add. New Paris, Ohio.

Yeates, Carrie C.: s. 93-94; l. add. Leavenworth, Kansas.

Yeo, Ruth: s. 10-11; p. o. Richmond, Indiana, N. 11th Street.

Yonkey, Hazel M.: s. 10-11; l. add. Thorntown, Indiana.

Yost, Charles: s. 95; l. add. Arno, Indiana.

Yost, Lillian: s. 95; l. add. Richmond, Indiana.

Young, Clement V.: s. 82-83; l. add. Richmond, Indiana.

Young, E. H.: s. 97; l. add. New Paris, Ohio.

Young, Francis S.: s. 90-91; l. add. North Lewisburg, Ohio.

Young, Helen R.: s. 08-09; l. add. Indianapolis, Indiana.

Young, Maria E.: s. 82-86; l. add. North Lewisburg, Ohio.

Young, Varley: s. 14-15; l. add. Richmond, Ind., No. 206 S. 8th St.

Young, Will H.: s. 93-94; l. add. Richmond, Indiana.

Younger, Helen: (See Chase, Helen Younger).

Zeigler, William Henry: s. 02-04; l. add. Cambridge City, Indiana.

Zeller, John: s. 1905; l. add. Evanston, Illinois.

Zesiger, Albert W.: s. 91-93; l. add. Switzer, Ohio.

Zimmerman, Americus: s. 03-06; l. add. Richmond, Indiana.

Zimmerman, Lona Zella: s. 01-02; l. add. Richmond, Indiana.

Zimmerman, Margaret Emma: s. 1903; l. add. Richmond, Indiana.

Zimmerman, Maude: s. 1903; l. add. Richmond, Indiana.

Zion, Ruby: (See Wilson, Ruby Zion).

Zurwell, Metta Grace: s. 11-12; l. add. Richmond, Ind., R. R. No. 4.

Zuttermeister, Vera: s. 10-11; l. add. Richmond, Ind., No. 400 S. 12th St.

Alumni by Classes

HONORARY DEGREES

(Names of deceased graduates are preceded by *)

1868

*Clarkson Davis, A.M.
*Lewis A. Estes, A.M.

1878

Joseph John Mills, A.M.

1883

William P. Pinkham, A.M.
*Moses C. Stevens, A.M.

1886

Hiram Hadley, A.M.
Thomas Clarkson Trueblood, A.M.

1888

*Cyrus W. Hodgin, A.M.
*William H. Taylor, Ph.D.

1889

Robert Underwood Johnson, Ph.D., B.S. 1871

1893

*Mordecai Hiatt Fletcher, M.S.

1896

Carolyn Hobbs Trueblood, A.M. (m. T. C. Trueblood)

1898

Thomas Abbott Mott, A.M.

1899

*William W. Birdsall, A.M., B.S. 1873

1905

Arthur Curtis Rogers, LL.D., B.S. 1877

1906

William Dudley Foulke, LL.D.

1908

Hiram E. Hadley, LL.D.

1909

Orville Wright, M.S.
*Wilbur Wright, M.S.

1911

James Marmaduke Gluys, M.S.
William Cullen Dennis, LL.D., A.B. 1896

1912

*Artemus Hadley, M.S.

1913

Elwood Chappell Perisho, LL.D., B.S. 1887
John Albert Thompson, A.M., A.B. 1880

DEGREES CONFERRED IN COURSE

Class of 1862 (2)

*Joseph A. Clark, A.B., A.M.
*Luzena Thornburgh, A.B.

Class of 1863 (1)

Erastus Test, B.S., M.S., 1866

Class of 1864 (4)

John Chawner, A.B., A.M. 1867
Samuel C. Cowgill, B.S.
*Benjamin F. Lamb, A.B., A.M. 1867
*William A. Moore, B.S.

Class of 1865 (10)

*Daniel W. Marmon, A.B.
*Susan A. Morris, A.B.
Calvin Wasson Pearson, A.B., A.M. 1869
*Martha Pray, A.B.
Deborah A. Steere, B.S. (m. Samuel C. Howell)
*Edward Taylor, A.B., A.M. 1876
*Pleasant Terrell, B.S.
Anna Valentine, A.B. (m. Jonathan Clark Rogers, deceased)
*William H. Valentine, A.B.
Henry Charles Wright, A.B.

Class of 1866 (7)

*George N. Conroe, A.B.
*Edwin H. Dorland, B.S.
Israel H. Hollingsworth, B.S.
Alpheus McTaggart, A.B., A.M. 1877
*John Morgan, A.B.
*William Russell, A. B.
*Robert B. Warder, A.B., A.M. 1876

Class of 1867 (5)

Seth G. Hastings, B.S.
*John P. Mather, B.S.
Mary Taylor, B.S. (m. Erastus Test, '63)
*Allen Terrell, B. S.
*William B. Wickersham, A. B.

Class of 1868 (9)

Jerome Hollingsworth, A.B.
*Elizabeth L. Horney, A.B.
*Oliver M. Ladd, A.B.
Daniel Lawrence, B.S.
*William B. Pusey, B. S.
Isham Sedgwick, B. S., M. S. 1880
Eliza Katherine Smelser, B.S.
Mary A. White, B.S. (m. William W. White, '68, deceased)
*William W. White, B. S.

Class of 1869 (3)

*Angelina Hough, B.S. (m. David White)
*Samuel J. Spray, B.S.
Benjamin F. Trueblood, A.B., A.M. 1875

Class of 1870 (1)

*Morris P. Wright, A.B.

Class of 1871 (4)

George N. Hartley, A.B.
Daniel W. Henley, B.S.
Robert Underwood Johnson, B.S., Hon. Ph.D. 1889
William Allen Macy, B.S.

Class of 1872 (7)

Martha J. Binford, B.S. (m. E. Clarkson Elliott)
Anna Ellen Gove, A.B. (m. James Russell Brownell)
*William Macy Hadley, A.B.
Lydia J. Jackson, A.B.
Oscar B. Todhunter, A.B.
*Ruth Woodard, A.B. (Mrs. Trueblood)
Walter B. Wright, B.S.

Class of 1873 (13)

*Henry C. G. Bals, B.S.
*William W. Birdsall, B.S., Hon. A.M. 1899

***Thomas S. Brown,** B.S.
***David Worth Dennis,** A.B., A.M. 1878
***J. Howard Gove,** B.S.
Aaron H. Hastings, B.S.
***William C. Hastings,** B.S.
Charles Vergil Osborn, A.B.
Ruth Emma Stubbs, B.S. (m. Wm. N. Trueblood, '73)
Lydia Taylor, B.S. (m. Thomas Painter, deceased)
William Newby Trueblood, A.B., A.M. 1891
***Alpheus Exum White,** B.S.
Sylvanus Jesse Wright, A.B.

Class of 1874 (10)

Oliver Hazard Bogue, B.S.
***William F. Clawson,** A.B.
Jacob Piatt Dunn, B.S., M.S. 1888
Ruth Hinshaw, B.S. (m. Samuel J. Spray, '69, deceased)
***Edwin Horney,** A.B.
William W. Jones, A.B.
James Bryant Unthank, B.S., M.S. 1883
Albert H. Votaw, A.B.
***Esther A. White,** B.S.
John R. White, B.S.

Class of 1875 (3)

William L. Pearson, A.B.
***Thomas Roberts,** B.S.
William P. Trueblood, B.S.

Class of 1876 (6)

Marianna Brown, A.B., A.M. 1891
***Flora E. Greene,** B.S. (m. Walter B. Wright, '72)
Lindley H. Johnson, B.S.
Absalom Rosenberger, A.B.
***Levi Starbuck,** B.S.
Robert Parker White, A.B.

Class of 1877 (10)

Mary Ladd Binford, A.B. (m. Charles K. Bruner)
***Lydia N. Bowerman,** A.B. (m. Franklin Blair)
Irvin H. Cammack, B.S.
William Vestal Coffin, A.B.
Albert Haisley, B.S.
Albert William Macy, A.B.
Arthur C. Rogers, B.S., Hon. LL.D. 1905
Mary Anna Stubbs, B.S., A.M. 1892
***Eliza G. Sutton,** A.B.
Thomas R. Woodard, B.S.

Class of 1878 (9)

***Ida J. Albertson,** A.B.
William Thorington Doggett, A.B.
***Phoebe Furnas,** A.B.
Lindley Murray Greene, A.B.
***William H. Hough,** A.B.
Charles C. Johnson, B.S.
Rachel Ella Levering, B.S., M.S. 1882
Antoinette M. Reazin, A.B. (m. John E. Bryant, deceased)
Leander J. Woodard, A.B.

Class of 1879 (9)

David Franklin Douglas, B.S.
Eliza Doan Hadley, A.B. (m. William Mendenhall, deceased)
Thomas H. Levering, B.S.
Charles F. Moffitt, B.S.
Joseph Wilson Parker, A.B.
***Virginia Reid,** B.S. (m. Oliver H. Bogue, '74)
Ada Luella Stubbs, A.B. m. William C. Bernhardt, deceased)
Idelle B. Watson, A.B.
Phariba Wilson White, A.B. (m. Francis White Stephens)

Class of 1880 (12)

Abbie L. Brewer, A.B. (m. Richard W. Kersey)
Henry Howard Clark, B.S.
Morris E. Cox, B.S.
***Alice Davis,** A.B. (m. L. M. Greene, '78)
Thomas Henry Harrison, A.B.
Caroline Hill, A.B. (m. Oliver H. White)
Hunnicutt, Gulia, A.B. (m. Albert Jessup)

Daniel Winslow Lawrence, B.S.
***Josephine Macy**, A.B. (m. Clarkson Parker)
Margaret Ella Newsom, A.B., (m. Morris E. Cox, '80)
John Albert Thompson, B.S., Hon. A.M. 1913
David O. White, B.S.

Class of 1881 (4)

Emma Rachel Clark, A.B. (m. Thomas B. Gary)
William A. Hadley, A.B.
Clara Maria Levering, A.B.
Henry H. Townsend, B.S.

Class of 1882 (3)

Josephine Grave, A.B. (m. Caswell Grave, '95)
Joshua Hunt, B.S.
Lucy A. Winston, A.B.

Class of 1883 (6)

***Isaac M. Cook**, B.S.
Susan Rachel Harrison, A.B. (m. Allen Clifford Johnson)
Absalom Knight, A.B.
Robert E. Pretlow, A.B., A.M. 1888
Elizabeth Sultzbaugh, B.S.
Lydia Dorothea White, A.B. (m. Absalom Knight, '83)

Class of 1884 (10)

Claribel Barrett, A.B. (m. Thomas H. Harrison, '80)
Ira J. Cammack, B.S.
***George T. Cox**, B.S.
Mary Matilda Evans, B.S.
Cora M. Hadley, B.S. (m. Charles R. Lane, '84)
Fred R. Hathaway, B.S., A.M. 1886
Elam Henderson, A.B.
Claburn S. Jones, A.B.
Lydia M. Kenworthy, B.S. (m. George D. Nichols)
Charles R. Lane, A.B.

Class of 1885 (11)

***Chester Allen**, A.B.
Richard L. Hollowell, B.S.
Lena M. Jones, A.B. (m. Henry H. Hill)
A. Ethel Kirk, B. S. (m. Reece G. Calvert)
Clara Augusta Mering, A.B., A.M. 1895
S. Edgar Nicholson, A.B.
Samuel Murray Parker, A. B.
John R. Sherrick, Ph.B.
Edwin Pritchard Trueblood, B.S., A.M. 1890
***John S. Votaw**, A.B.
Joseph I. Woodruff, A.B.

Class of 1886 (7)

Lindley Daniel Clark, A.B.
Henry Coffin Fellow, Ph.B., M.S. 1891
Elsie Hadley, B.S. (m. Frank White)
Elizabeth Harvey, B.S. (m. Linton A. Cox, '88)
Mary Isabella Nordyke, A.B. (m. Amos K. Hollowell)
Alvin Edward Wildman, B.S.
***Maria E. Young**, B.S. (m. Lindley D. Clark, '86)

Class of 1887 (20)

Elwood David Allen, B.S.
***Cordelia Bogue**, Ph.B.
Charles Sumner Bond, B.S., M.S. 1887
Viola Brown, Ph.B. (m. Arlando Marine)
***Alden J. Cox**, B. S.
***Otis F. Deal**, Ph.B., B.S.
Wilson Spray Doan, Ph.B.
Edward D. Evans, B.S.
Samuel Lee Hadley, B.S.
Nellie E. Johnson, Ph.B., A.M. 1889 (m. Benjamin F. Watts)
***Susannah M. Levering**, A.B.
Caroline Miles, A.B. (m. William Hill)
Edwin Seth Mills, B.S.
Lenora Morris, B.S. (m. James E. Sproule)
Clayton B. Nordyke, Ph.B.
Anna L. Osborne, B.S. (m. Mead A. Kelsey)

H. Louisa Osborne, A.B.
John E. Parker, A.B.
Ellwood C. Perisho, B.S., M.S. 1891, Hon. LL.D. 1913
Josiah T. White, B.S.
T. William White, B.S.

Class of 1888 (14)

Harriett Barrett, B.S. (m. Edward D. Evans, '87)
Martha P. Boyd, Ph.B.
Mary S. Carpenter, B.S. (m. Winfield Scott Hiser)
Frederick R. Charles, A.B.
Linton A. Cox, Ph.B.
Clinton E. Hall, B.S.
Daniel N. Hartley, A.B.
Robert Lincoln Kelly, Ph.B.
Arthur Lowell Morgan, B.S.
Edwin Morrison, B.S., M.S. 1892
Martha Lyon Parker, B.S. (m. Arthur L. Morgan, '88)
Charles M. Reagan, Ph.B., A.M. 1894
Edna Stubbs, Ph.B. (m. J. Everist Cathell, deceased)
Elma C. Watson, A.B. (m. George M. Austin)

Class of 1889 (18)

Don Carlos Barrett, Ph.B., A.M. 1893
Anna K. Bogue, Ph.B. (m. Charles E. Shafer)
John Franklin Brown, Ph.B., A.M. 1895
Oliver P. Clark, B.S.
Hettie Elliott, Ph.B., A.M. 1892
Harriett E. Farnham, Ph.B. (m. Charles A. Rowand)
***Albert V. Hodgin,** Ph. B.
Jesse Kellum, B.S.
William Rufus Kersey, A.B.
Harry McMinn, Ph.B., A.M. 1896
George H. Moore, Ph.B.
Marcia Frances Moore, B.S. (m. Don C. Barrett, '89)
Charles B. Newby, B.S.
Jessie L. Newlin, A.B.
Charles E. Pritchard, A.B.
Howard Sutton, B.S.
***Anna M. Wildman,** Ph.B. (m. John E. Parker, '87)
Elmer Ottis Wooton, B.S., A.M. 1896

Class of 1890 (11)

Eva Louise Brown, B.M. (m. Herbert A. Moore)
Georgia Bentley Birdsall, Ph.B. (m. Thomas G. Wood)
***Arthur T. Cox,** B.S.
William B. Green, Ph.B.
Maggie Morris Huff, Ph.B.
Orpha L. Kellum, Ph.B. (m. Charles L. Mendenhall, '92)
Alice A. Mendenhall, A.B.
Emily C. Mendenhall, B.L. (m. Albert V. Hodgin, '89, deceased)
Josephine M. Patty, Ph.B. (m. Levi M. Gilbert)
Sibyl Stanley, B.S.
***Josiah E. Symons,** Ph.B.

Class of 1891 (25)

Layton Allen, Ph.B.
Mary Alice Brown, B.S. (m. N. Herbert Charles, '9 deceased)
Luther Grinnell Brown, A.B.
***N. Herbert Charles,** Ph.B., A.M. 1896
James Edward Coggeshall, B.S.
Mary Lyon Coggeshall, Ph.B. (m. Robert L. Sackett)
Emma Davis, Ph.B. (m. O. A. DeLong)
James E. Elder, Ph.B.
Lillie A. Garrett, Ph.B., A.M. 1892
Anna Goddard, B.L. (m. Robert M. Chappell)
Grace Goddard, B.L. (m. Corydon M. Rich)
Ira K. Hall, B.S.
Richard Haworth, B.L., A.M. 1908
Byron C. Hubbard, B.S.
Edith J. Hunt, Ph.B.
Homer F. Hussey, Ph. B.
Atwood L. Jenkins, B.S.
Lester J. Neill, B.S.
Eliza C. Nicholson, Ph.B. (m. John H. Johnson)

Arthur Pickett, B.S.
Joseph F. Ratliff, Ph.B.
Robert H. Thomas, B.S.
Lorena A. Townsend, Ph.B. (m. J. C. Hodson)
***Addison Tucker**, B. S.
Arthur E. Wildman, B.S.

Class of 1892 (16)

Vashti Binford, Ph.B. (m. Albert T. Cox)
Lizzie Morris Cox, B.S.
Martha Doan, B.L.
Mary Doan, B.L. (m. Allen D. Hole, '97)
Pliny Earle Goddard, A.B., A.M. 1896
Miriam Alice Harrison, A.B. (m. Stephen S. Myrick, '94)
Charles L. Mendenhall, Ph.B.
***Alva Mills**, Ph.B.
Allen Gurney Mills, B.S.
Lily Mills, A.B. (m. William H. Hiss, deceased)
Albert Woodard Newlin, Ph.B.
John Chalmers Newsom, B.S.
Milo Ellis Ratliff, B.S.
Henry Wright Taylor, B.S.
Harry Hibberd Weist, B.S.
Horace Herman Woody, A.B.

Class of 1893 (32)

Clara E. Baldwin, Ph.B. (m. Willard A. Evans)
Ernest Clifford Barrett, B.S.
Caroline M. Carpenter, Ph.B.
Cora Charles, B. Music (m. N. Aldus Harold, '93)
***Luzena Cowgill**, B.S. (m. Harry Whitney)
Caroline E. DeGreene, Ph.B.
Eva Mary Doughty, Ph.B.
Mary Isabella French, Ph.B. (m. George F. DeVol '94)
Laura Gano, Ph.B.
***Claribel Gardner**, A.B.
Martha L. Gonser, B.S. (m. Herbert C. Willis)
N. Aldus Harold, B.S., A.M. 1897
Samuel B. Heckman, Ph.B.
Jane D. Hollingsworth, Ph.B. (m. George H. Moore, '89)
Chuzu Kaifu, B.S.
William Irving Kelsey, Ph.B.
Flora Martha Kennedy, B.S. (m. S. Macy Cowgill)
***William L. Martin**, B.L.
Lulu Moorman, Ph.B.
Gertrude Mote, B.S. (m. Lewis C. King)
Estella M. Newsom, Ph.B., A.M. 1897 (m. John Gray Moxey)
Mary Pickett, A.B.
Carleton Calvin Pritchard, A.B.
Clifford M. Pritchard, B.S.
Luther H. Ratliff, B.S.
Olive Stigleman, B.L. (m. Murray S. Wildman, '93)
Finley Tomlinson, Ph.B.
Anna Mary Townsend, B.L. (m. W. Irving Kelsey, '93)
Mary Esther Trueblood, Ph.B. (m. Robert Paine)
Murray Shipley Wildman, Ph.B.
Lelia Janet Wright, B.L. (m. Paul Jones)

Class of 1894 (26)

Clarence Mills Burkholder, B.L.
Arthur M. Charles, B.S.
J. Freeman Cox, Ph.B.
Zella Newby Cox, Ph.B. (m. Alfred Catlin)
William Curtis Day, B.S.
Walter Edwin Dorland, B.S.
George Fox DeVol, B.S.
Emma Doan, B.L. (m. William E. Furnas, '00)
Surrilda Ellis, Ph.B.
Daniel Freeman, Ph.B.
Abigail Gilbert, A.B. (m. J. Clarence Pinkerton)
Lulu Charles Hadley, Ph.B. (m. Amos C. Maple)
M. Bertha Hadley, B.L. (m. B. Frank Andrews)
Edith G. Johnson, B.L. (Mrs. Edith J. Winslow)

Anna Elizabeth Maddock, B.S. (m. William W. Pretts)
William Eli Maddock, B.L.
Anna Mary Moore, Ph.B. (m. Benjamin Cadbury)
Stephen Stanton Myrick, B.L.
Ellen Louise Piel, B.L.
Carrie Lane Riggs, Ph.B. (m. Arthur M. Charles, '94)
Frederick Coleman Roberts, B.S.
Elbert Russell, A.B., A.M. 1895
Daniel Naylor Shoemaker, B.S.
***Benjamin Timberlake**, Ph.B.
Evelyn White, Ph.B.
***Roy Wilson White**, B.S.

Class of 1895 (22)

Anna Palmyra Birdsall, Ph.B.
Oliver W. Brown, B.S.
Lillian K. Chandler, Ph.B.
Horace Emery Coleman, B.S.
Asher B. Evans, B.S.
John D. Ferree, B.S.
Anna Larger Finfrock, Ph.B.
Lucy Francisco, B.S., A.M. 1898 (m. Thomas Newby)
Isaiah George Furnas, B.S.
Robert William Gammon, A.B.
Caswell Grave, B.S.
John Edwin Jay, Ph. B.
Ida M. Mendenhall, Ph.B.
May F. Morikawa, Ph.B.
Daniel Lawrence Peacock, B.L.
Walter Clarence Peirce, B.S.
Clinton Odell Reynolds, B.S.
Floy Elizabeth Rhode, B.L. (m. Horace E. Coleman, '95)
Claudius Chalmers Stanley, A.B.
Frederick Bartlett Stanley, A.B.
Emma Lois Taber, Ph.B. (m. Walter C. Peirce, '95)
Herbert DeLand Woodard, B.L.

Class of 1896 (45)

Alpheus Lindley Baldwin, B.S.
George O. Ballinger, B.L.
William Otis Beal, B.S.
Mabel Bowen, B.L.
Jessie Brown, Ph.B.
Elizabeth Burchenal, B.L.
Ruth Merriam Burchenal, B.L.
Hartley R. Church, B.S.
Emma Clark, Ph.B. (m. Charles Elbert Cosand, '96)
Charles Elbert Cosand, B.L.
Lydia Mary Cowgill, B.L.
William Clifford Cox, B.S., A.M. 1898
Walter E. Day, B.S.
Albert Leslie DeGreene, B.L.
William Cullen Dennis, A.B., Hon. LL.D. 1911
Aurilena Ellis, Ph.B.
Henry Wilson Gilbert, Ph.B.
Ethel Grimes, A.B. (m. John H. Outland)
Chalmers R. Hadley, B.L.
***J. Marcus Hadley**, B.S., A.M. 1898
Leona H. Hall, B.L. (m. George E. Calloway)
Edwin P. Haworth, B.L.
Robert F. Hester, B.S.
Hettie Hunt, A.B.
Mary Inda Hussey, Ph.B.
Olive M. Kaminski, Ph.B. (m. M. Rayburn Robinson)
Irving King, A.B.
Emma Jane Maddock, Ph.B. (m. Clarence Mills Burkholder, '94)
James Edward Magee, B.L.
Ione S. Marshall, B. Music (m. Charles E. Bowles)
Mary Morris, B. Music (m. Edward L. Selvage)
John Edgar Mote, B.S.
Curtis B. Newsom, Ph.B.
Everett H. Newsom, Ph.B.
Arthur D. Parkhurst, Ph.B.
***Curtis S. Roberts**, B.S.
Elizabeth Julia Schneider, B. Music (m. Gurney Binford)
Elmer W. Stout, B.S.
Howard M. Stout, Ph.B.
A. Gail White, B.L. (m. A. G. Baldwin)
Thomas Raeburn White, B.L.
Bertha Louise Wilson, B.L. (m. Henry Wilson Gilbert, '96)
Isadore Hall Wilson, B.L., A.M. 1899

Eleanor Densmore Wood, B.L.
Ella Leona Wright, B. Music

Class of 1897 (25)

Homer Richard Anderson, B.L.
Murray S. Barker, B.S.
Richard Warren Barrett, Ph.B.
Clara Brown, B.L.
Ida Almira Brown, Ph.B. (m. Edward L. Conklin)
Arthur Freeborn Chace, B.S.
Lewis L. Chambers, B.L.
Chauncey Crawford, B.L.
Clement C. Fihe, B.S.
Theodore Gawn Finley, B.S.
Edith Furnas, Ph.B.
Mary E. Harris, B.L.
Stephen A. Hinshaw, B.L.
Allen David Hole, B.S., A.M. 1901
Bertha Johnson, Ph.B. (m. Homer S. Hubbard)
Myrton L. Johnson, Ph.B.
***Edith Mendenhall**, Ph.B. (m. Charles T. Talbert)
Amanda Moore, Ph.B. (m. Chauncey Crawford, '97)
Fidelia Coan Parker, B.L.
Christine M. Rogers, Ph.B. (m. William C. Osborne)
Anna Belle Roop, Ph.B. (m. Murray S. Barker, '97)
Mary I. Scott, A.B. (m. Perry H. Smith)
***Martha Shoemaker**, Ph.B. (m. Walter A. Scott)
Charles L. Stubbs, B.L.
Alfred H. Symons, B.S.

Class of 1898 (35)

Winfred Emory Allen, B.L.
Della Baylies, Ph.B. (m. Earl P. Haynes)
***Bevan Binford**, B.L.
Edward M. Binford, B.S.
Robert Simpson Charles, A.B.
Cyrus Wilson Coffin, A.B.
Caleb C. Cook, B.S.
Horace Porter Cook, B.S.
Elnora T. Cosand, B.L.
Leota N. Davis, Ph.B. (m. Elmer E. Botkin)
Royal J. Davis, A.B.
J. Gurney Gilbert, A.B.
J. Bennett Gordon, B.L.
Murray Nathan Hadley, B.S.
Bertha L. Hill, Ph.B.
Lilian Virginia Kaminski, A.B. (m. Charles W. Edmunds)
Franklin S. Lamar, B.S., A.M. 1900
Harlow Lindley, B.L., A.M. 1899
Elizabeth T. Lloyd, B.L. (m. J. Gurney Gilbert, '98)
Grace Merritt Maddock, Ph.B. (m. Jonas P. Stagg)
Mary Eliza Miars, A.B. (m. Arthur O. Harold)
Gertrude Cartland Mills, Ph.B.
Myrtle V. Mitchell, B.L. (m. Oscar Woodard)
Elma Louise Nolte, Ph.B.
Mary Henley Peacock, Ph.B.
Minnie F. Roop, Ph.B. (m. John W. Millette)
Mary Agnes Sleeth, A.B.
Edgar H. Stranahan, B.L., A.M. 1906
Robert L. Study, B.L.
Mary B. Sutton, B.L. (m. George Edmund White)
Evaleth Mabel Thurston, A.B. (m. Hugo Paul Thieme)
Lillian Pearl Unthank, Ph.B. (m. James W. Delk)
Frederick R. Van Nuys, Ph.B.
Paul B. Wilson, B.S.
Mary E. Woodard, B.L.

Class of 1899 (34)

William Beachler, B.L.
Naomi Harrison Binford, B.L. (m. Rayner W. Kelsey, '00)
Bertha Carter, A.B.
Margaret Chapman, B.L. (m. James S. Hiatt, '99, deceased)
Ethel May Coleman, B.L.
Josephine Cowgill, B.L.
Nathan Leroy Dennis, B.L.
Irene Dickinson, B.S. (m. Edgar H. Stranahan, '98)

Earle John Harold, B.L.
Florence Ruth Henley, Ph.B. (m. Murray N. Hadley, '98)
Thomas W. Hester, B.L.
***James Smith Hiatt**, B.L.
Martha Hunnicutt, B.L., A.M. 1906
Emma Hunt, Ph.B. (m. Charles D. Marley, '99)
Ernest Evans Jones, B.S.
Laura B. Laughman, A.B. (m. Charles H. Gray)
Charles D. Marley, B.L.
Walter Guy Middleton, B.S.
Paul DeForest Miller, Ph.B.
Huldah Newsom, B.L. (m. Joseph E. Janney)
Lelah M. Parker, A.B., A.M. 1900
Cassius A. Rees, B.S.
Lieuetta L. Cox Russell, B.L. (m. Elbert Russell, '94)
Leander J. Sailors, B.L.
Ray Karr Shively, A.B.
Herman Stabler, B.S.
Orville T. Stout, B.S.
Ethel Symons, Ph.B. (m. Milo H. Stuart)
***Marie Ella White**, Ph.B. (m. Lester Poor)
***Earle E. Widup**, B.L.
Hannah Matilda Wildman, Ph.B. (m. William Evans)
Louise Wilson, A.B. (m. Oriel J. Binford, '00)
Walter Carleton Woodward, B.L.
Llora Agnes Worley, A.B. (m. H. W. Kendell)

Class of 1900 (39)

Ethel Lorne Arthur, A.B. (m. George H. Slaughter)
Grace Irene Arthur, A.B. (m. William H. Graham)
Frederick J. Bartel, B.L.
Oriel J. Binford, B.S.
S. Edgar Bond, B.L.
Violetta Cosand, A.B.
***Carl Cox**, B.S.
Mary Elizabeth Cox, A.B.
Anna Lee Doan, Ph.B. (m. Walter Charles Stephens)
Cora Caroline Eggemeyer, Ph.B. (m. Fred J. Bartel)
Thomas Maxwell Elliott, B.S.
George Rupe Ford, A.B.
Anna M. Evans, A.B.
Amy Francisco, B. L. (m. Homer C. Hockett)
William Easterling Furnas, Ph.B.
Pearl Adele Landers Harrison, B.L. (m. Timothy Harrison)
Ralph Bernard Henley, Ph.B.
Mary Stuart Hill, B.S. (m. Earle H. Mann)
Ida Lenora Holloway, B.L. (m. Murray S. Kenworthy, '00)
A. Elizabeth Jay, Ph.B.
Laura Harris Johnson, Ph.B.
Corwin Hubert Jones, B.L.
Rayner Wickersham Kelsey, Ph.B.
Murray Shipley Kenworthy, B.L., A.M. 1905
Joseph W. Lamb, B.L.
Loren Oscar Moon, A.B., A.M. 1907
Clara Elizabeth O'Neal, Ph.B. (m. Earle John Harold, '99)
Charles A. Reeve, B.S.
Howell DeLoss Rich, A.B.
Sarah P. Rogers, Ph.B. (m. L. A. Whitcomb)
Calvin C. Rush, B.S.
Elizabeth Smelser, Ph.B.
Kathryn C. Swartz, B.L. (m. Alonzo D. Shoup)
Wilford S. Trueblood, B.S.
Lake George Watson, Ph.B.
Eliza Ann Wilson, B.L.
Cassie Ellen Wiltsee, B.L. (m. Guy H. Kelsey)
Alice M. Woodard, B.L. (m. I. P Hunt)
Bertha Frances Wright, A.B.

Class of 1901 (40)

Earl B. Barnes, A.B.
Raymond Binford, B.S.
Carl Wesley Bowen, B.S.
Edith A. Chandlee, A.B.

Albert Gray Cowgill, A.B.
Clarkson D. Cowgill, B.S.
Irving A. Cox, A. B.
Katherine Cox, A.B.
John Lindley Doan, A.B.
Otis M. Elliott, A.B.
Alice Fiske, A.B.
Charles Wheeler Fletcher, A.B.
Frank L. Harold, A.B.
Everett E. Henley, A.B.
Lillian E. Henley, A.B.
Sarah Deborah Hill, A.B. (m. Milton D. Baumgartner)
***Avanelle J. Hoffman**, A.B.
Harrison E. Howe, B.S.
Inona Kenworthy, A.B. (m. Paul B. Mitchell)
Ercy Clarence Kerr, A.B.
Florence King, B.S.
Mary Alice Lamb, A.B.
John Alton Langston, A.B.
George C. Levering, A.B.
Mary Lindley, A.B. (m. Harry D. Wood)
Thomas Elwood Mendenhall, B.S.
Helen E. Munger, A.B. (m. Grant T. Davis)
Warren Harris Munger, B.S.
Sarah Elizabeth Newby, A.B.
Harold A. Sanders, B.S.
Harvey M. Schilling, B.S.
Mary V. Shiveley, A.B. (m. Harry N. Holmes)
Charles Harper Smith, A.B.
Walter Charles Stephens, B.S.
John Morris Stout, B.S.
Mary Ellen Stout, A.B. (m. Thomas N. Braxton)
David Sutton, B.S.
M. Maude Taylor, A.B.
Inez Trueblood, A.B.
Clarence J. Wildman, A.B.

Class of 1902 (35)

***William D. Baldwin**, B.S.
Richard Roy Barrett, A.B.
Mary Baylies, B.S. (m. Alton Hale)
***Jennie Florence Bond**, A.B. (m. Walter Stubbs Painter, '04)
Albert L. Copeland, A.B.
Louise Ford, A.B.
Edward Gardner, A.B.
Laurence Hadley, B.S.
Lura Harold, A.B. (m. Cleo Leigh Hunt)
Laura Lee Hedges, A.B.
Rolin R. James, A.B.
Sarah Katherine Jenkins, A.B. (m. Allen U. Tomlinson, '02)
Benjamin Wade Kelly, B.S.
Anna June Kersey, A.B. (m. Charles L. Coffin)
Bertha Elizabeth King, A.B.
Mary Lee Kinkead, A.B.
T. Bennett Knight, A.B.
Mark Marshall, B.S.
Laura Etta Mendenhall, A.B. (m. John O. Peterson)
Harry D. Michael, A.B.
Lucile H. Moore, A.B. (m. Benjamin H. Grave, '03)
***Agnes Westlake Neave**, A.B.
Clarence Dean Painter, B.S.
George Clarkson Powers, A.B.
John Dougan Rea, A.B.
Bryam Caldwell Robbins, A.B.
Louis Francisco Ross, A.B.
Charles Albert Small, A.B.
Caroline Clare Stanley, A.B. (m. Willard O. Trueblood, '02)
***Anna Catherine Swan**, A.B.
Allen U. Tomlinson, A.B.
Howard Moffitt Trueblood, B.S.
Willard O. Trueblood, B.S.
***Irving White**, A.B.
Maude White, A.B. (m. Edward L. Shepherd)

Class of 1903 (35)

George Samuel Bond, B.S.
Harry F. Bowen, A.B.
Mabel Anna Cary, A.B. (m. Homer J. Coppock, '04)
Albert Worth Clark, A.B.
Ellen Creek, B.S.
Ruby Davis, A.B.
Edmund Charles Dickinson, A.B.

Magdalena Englebert, A.B. (m. Gaar Campbell Williams)
Josephine Evans, A.B. (m. Frank E. Wall)
Eustace Vivian Floyd, B.S.
James T. Frame, B.S.
Charles H. Frazee, B.S.
Benjamin H. Grave, B.S.
Elizabeth J. Hanson, B.S. (m. Warren Harris Munger, '01)
Marguerite Hill, A.B.
Irvin Stanley Hinshaw, A.B.
Oliver A. Hobbs, A.B.
Helen Hoover, A.B. (m. Alfred E. Jones)
Reba Elizabeth Jenkins, A.B. (m. Samuel Elmer Lawson)
Walter A. Jessup, A.B.
Anna May Kendall, B.S. (m. Baxter McBane)
Rayonelle Greer Kendig, A.B. m. Harry Morton Eaton)
***Simon Clate Morton,** A.B.
Leonia E. Oesting, B.S.
Rhoda A. Overman, A.B. (m. Bernard B. Shiveley)
Emory Ratcliffe, A.B.
Mabel Roberts, B.S. (m. Clyde C. Kennedy, '04)
Frances Amelia Sheppard, A.B. (m. Virgil D. Selleck)
Effie Anna Small, A.B. (m. Jasper E. Winslow)
Iro C. Trueblood, A.B.
Ralph Waldo Trueblood, B.S.
Ruth Trueblood, B.S. (m. Herbert E. Harris)
Orville A. Wilkinson, A.B.
Anna Barnet Wolford, Diploma in Music (m. Harry C. Wolford)
***Ethel Woodard,** A.B. (m. George H. Dilks)

Class of 1904 (45)

Francis Earl Chamness, B.S.
Ethleen Coppock, A.B. (m. Walter C. Wilson, '04)
Homer John Coppock, A.B., A.M. 1908
Marthana Macy Cowgill, A.B.
Daisy E. Cox, A.B. (m. George E. Hamilton, '06)
Ella Jenkins Davis, A.B.
Luther M. Feeger, A.B.
Sarah Edna Ferree, A.B. (m. Edward H. Harris)
Edith Francisco, A.B. (m. Homer J. Webster)
Olive Hedges, B.S. (m. Ernest Robert Payne)
Georgia A. Hiatt, A.B. (m. Manning J. Smith)
Iola Jessup, A.B. (m. William M. Stafford)
Ingrid L. Jesten, A.B.
Emma Kendall, A.B.
Clyde C. Kennedy, B.S.
Joseph W. Kenney, A.B.
Jessie Luella King, B.S.
William E. Lawrence, B.S.
John H. Link, A.B.
Everest J. Macy, B.S.
Alfred Edward Martin, A.B.
Elizabeth Middleton, A.B. (m. Ernest Harrison Freeman)
William H. Mills, A.B.
Edna Cleo Moore, A.B. (m. Josiah Arthur Test)
Walter Stubbs Painter, A.B.
Eliezer Partington, A.B.
Florence Agnes Ratliff, A.B.
William J. Reagan, A.B.
Clifford Eugene Scott, B.S.
Mae Fern Simpson, A.B. (m. Richard Roy Barrett, '02)
Agnes Slanker, A.B. (m. Herman E. Piel)
Mary Elizabeth Spray, A.B. (m. L. Oscar Moon, '00)
William Merritt Stafford, A.B.
Milton Raymond Stanley, B.S.
Louise Stanton, A.B. (m. Royal J. Davis, '98)
Mariella Stanton, A.B.
Charles B. Stout, B. S.
Arthur L. Trester, A.B.
Joseph E. Tuttle, A.B.
Alfred Warren, A.B.

Walter C. Wilson, B.S.
Gertrude May Wiltsee, A.B. (m. Everest J. Macy, '04)
Isaac Evans Woodard, B.S.
Harry Noble Wright, B.S.
Russell Lowell Wright, A.B.

Anna May Pemberton, A.M. (m. Clayton L. DeCou)

Class of 1905 (34)

Edmond T. Albertson, B.S.
Mabel E. Bollinger, A.B.
Clarence Marsh Case, A.B.
Ralph S. Coppock, A.B.
Marie Elizabeth Davis, A.B.
Morris N. Dillon, A.B.
Edna Doan, A.B. (m. John William Ellis)
Osa Blanche Duvall, A.B.
Deborah Edwards, A.B.
Dora May Ellis, A.B.
William George Everson, A.B.
Constance Fosler, A.B., A.M. 1910 (m. Oliver Bogue, '74)
Gordon Harwood Graves, B.S.
Lucile Helm, A.B. (m. Herman A. Bloom)
Elbert N. Hill, A.B., A.M. 1911
Ina Fern Hixson, B.S.
Harry W. Hobbs, B.S.
***Bess Lasell Huff**, A.B. (m. Gurney D. Maple, '05)
Alfred William Jenkins, B.S.
William Wilson Jenkins. A.B.
Edna M. Jones, A.B. (m. S. Porter Pike)
J. Aubrey Kramien, A.B.
Florence O. Lindley, A.B. (m. Wm. J. Reagan, '04)
Florence O. Macy, A.B. (m. Samuel Murray Parker, '85)
Gurney D. Maple, B.S.
Hugh Elliott Mauzy, B.S.
Lillian A. Milliken, A.B. (m. Clarence Truman Burgess)
Wallace A. Newlin, B.S.
Ethel Lucile Pearson, B.S.
Lelia Pennock, B.S.
Jesse I. Phillips, A.B.
Henry Casad Ross, A.B.
Charles E. Rush, A.B.
Dessie May Sellers, A.B. (m. George T. Stephens)

Henry Sherman Hippensteel, A.M.

Class of 1906 (43)

Rufus M. Allen, B.S.
Sarah Elizabeth Barrett, A.B. (m. Oliver R. McCoy)
John Reuben Beachler, A.B.
Elsie Beeler, A.B. (m. Isaac Wilson)
Archibald Albert Bond, B.S.
Louise Boyd, A.B. (m. Harry Hobbs, '05)
Orville M. Brunson, B.S.
Etha Agnes Child, A.B. (m. H. E. McCartney)
Edna Coral Clay, A.B. (m. Taylor W. Owen)
Martha H. Clayton, A.B. (m. Charles B. Huff, '08)
George V. Cring, B. S.
***Nathan E. Davis**, B. S.
Louise Ebert, A.B. (m. Paul T. Drischel)
Ethel Edwards, A.B. (m. J. A. Kramien, '05)
Marcia Moore Furnas, A.B.
Thomas H. Grave, B.S.
Geraldine S. Hadley, A.B.
Otto Webster Haisley, A.B.
George E. Hamilton, A.B.
***Curtis Huff**, B.S.
Mabel Lasell Huff, A.B. (m. Bernhard Clamor Bartel)
Annette Johnson, A.B. (m. Calvin C. Rush, '00)
Mary Ethel Jones, A.B.
Forest Ellwood Kempton, B.S.
William E. Lear, Jr., A.B.
***Charles Frederick Lee**, A.B.
DeElla M. Leonard, A.B. (m. Roy Coffin Newlin)
Lulu M. Likens, A.B. (m. Charles S. Bosenberry)
Jennie A. Lindley, A.B.

Elsie M. Marshall, A.B.
Nathan K. Mills, A.B.
Parke T. Newlin, B.S.
Blanche Overdeer, A.B. (m. James W. Bryan)
Robert Lowell Parker, B.S.
Wendell A. Reeve, A.B.
Pearl Rinehart, A.B. (m. Lawrence N. Jackson)
Thurlow W. Shugart, A.B.
August Lindley Spohn, A.B.
Leon Lewis Tyler, A.B.
Minnie Sturdevant Tyler, A.B. (m. L. L. Tyler, '06)
Frank Joel White, B.S.
Zona May Williams, A.B., A.M. 1913 m. Harvey White)
Russell T. Wilson, B.S.
Maude Maurine Woody, A.B.

Class of 1907 (36)

Clyde Byron Beck, A.B.
Roscoe Garfield Beals, A.B.
Edna Boomershine, A.B.
Andreas Bryne, A.B.
***Arne Bryne**, B.S.
Jennie Brownell Cartland, A.B. (m. J. Henry Callister)
Ethel Cox, A.B.
Durward L. Eaton, B.S.
Anna Eves, A.B.
Grace Frazee, A.B. (m. Richard Sipe)
Oliver Morton Frazer, A.B.
Frank K. Gardner, B.S.
Marcellus Scott Grahg, A. B.
Grover C. Grimes, A.B.
Bruce M. Hall, A.B.
Abbie Henby, A.B.
Mary Elizabeth Hallowell, B.S.
Edna Hoover, A.B.
Mary P. Hough, Diploma in Music (m. John Fosler)
Naomi Regina Huber, A.B. (m. Paul Adolph Bendfeldt)
Arthur C. Johnson, B.S.
Edgar L. Llewelyn, A.B.
George E. McCreary, A.B.
Eva Newsom, A.B. (m. Charles W. Talley)
Ida Thorne Parker, A.B. (Mrs. Ida T. Parker)
Ethel L. Peterson, A.B.
Loren Clifford Petry, B.S.
Olive S. Rogers, A.B. (m. Harlow Lindley, '98)
Florence Lupton Shute, A.B.
Laurence Burdette Smelser, A.B.
Birney D. Spradling, A.B.
Isaac N. Stanley, A.B.
Mabel V. Stewart, Diploma in Music (m. Arthur C. Johnson, '07)
Margaret Mears Thompson, A.B. (m. Robert Samuel Hart)
Helen Bills Titsworth, A.B. (m. Raymond Binford, '01)
***Clara Ellen Zeigler**, A.B. (m. Edward E. Wicker)

***Clara Imelda Tebbetts**, A.M.

Class of 1908 (39)

Warder Clyde Allee, B.S.
Laura Fern Allen, A.B. (m. Sidney A. Ruhl)
Robert Forrest Allen, B.S.
***Ethel Anna Bailey**, A.B.
Helen Baird, B.S.
Jessie Beeler, A.B. (m. Wilson Lang Magaw)
Cecil Kirk Calvert, B.S.
Helen Carter, A.B. (m. Birney D. Spradling, '07)
Cloyde C. Chambers, B.S.
Katie Coahran, B.S. (m. Homer E. Slone)
Mira Cope, A.B. (m. Archibald A. Bond, '06)
Harry Todd Costello, A.B.
***Edwin Lindley Doane**, A.B.
Edith Doney, A.B. (m. Glenn R. Scott)
Scott Verne Eaton, A.B.
William E. Elliott, B.S., A.M. 1910
Alvin B. Heath, A.B.
Gustave H. Hoelscher, A.B.
Charles Byron Huff, A.B.
Grace Elizabeth Huff, A.B. (m. Marion Hollingsworth)

Agnes Hunt, A.B. (m. Cecil K. Calvert, '08)
Sidney B. Hutton, B.S.
Francine Jenkins, A.B. (m. Isaac N. Stanley, '07)
Beulah Kauffman, A.B. (m. Solomon Francis Gingerich)
Mary Windle Lawrence, A.B., A.M. 1910
Anna Jane Maris, A.B.
Horace Ward Marshall, A.B.
***Edna Metcalf**, B.S.
Walter Richard Miles, A.B.
Edith S. Moore, A.B.
Alice Emmeline Norton, A.B. (m. Leavitt Newell Bent)
Clara B. Ratliff, A.B. (m. Earl Stinson)
Ina Mary Ratliff, A.B. (m. J. Raymond McCracken)
Rezin Reagan, B.S.
Pauline Saint, A.B. (m. Emmett G. McQuinn)
Roxie M. Stalker, A.B.
Glenn Thistlethwaite, B.S.
Clifford Emmett Trueblood, A.B.
Martha A. Whitacre, A.B.

Cassie Fern Jones, A.M.

Class of 1909 (48)

Walter M. Batchelor, B.S.
Myrtle Boblett, A.B. (m. Cloyde C. Chambers, '08)
Harold Everett Chapman, B.S.
Laura Ruth Doan, B.S. (m. Sidney Buchanan Hutton, '08)
Silas Edgar Fauquher, B.S.
Maria Francisco, A.B., Diploma in Music (m. Carl H. Davis)
Ethel E. Graham, A.B. (m. Harlan W. Haworth)
Hazel L. Hancock, A.B. (m. William E. Elliott, '08)
Otho Glen Harrell, B.S.
Ruth Ada Harvey, A.B.
John T. Haworth, B.S.
Horace J. Hedges, B.S.
Ethel Louise Henderson, A.B. (m. William Johnson, '10)
Alice W. Hill, A.B.
Anna M. Hinson, A.B. (m. Harold H. Isenbower)
Bessie Bourne Jones, A.B. (m. William Brock Fagan, '10)
Edna B. Jones, A.B. (m. Harold Chapman, '09)
Joseph H. Jones, B.S.
Maurice M. Jones, B.S.
Howard Albert Klepinger, A.B.
Wilmer W. Lindley, B.S.
Louis Mitchell, B.S.
Mary B. Moffett, A.B.
Ethel Ruth Moore, A.B.
Leslie Carson Nanney, B.S.
Alice Esther Newman, A.B.
Donna I. Parke, A.B.
John Wesley Perkins, A.B.
***Lydia Ellen Pike**, A.B.
J. Evelyn Reeve, A.B. (m. Laurence H. Barrett)
Jonathan Clark Rogers, B.S.
Edith Cornelia Shugart, A.B.
Hilda Deborah Shute, A.B. (m. Oakley Polk)
Ruthanna M. Simms, A.B.
Emmajean Smith, A.B.
Catherine Charles Snepp, A.B. (m. E. Theodore Jones)
Anna Laura Stanley, A.B. (m. Robert Haskett)
Grace Tipton Stanley, Diploma in Music (m. Guy Stevens)
Helen Martha Stanley, A.B. (m. William Roderick Jones)
Rema Harriet Stone, A.B. (m. Rufus Morris Allen, '06)
Helena Baxter Sutton, A.B.
Verne Frank Swain, B.S.
Anna Mabel Trueblood, A.B.
Claude W. Ullom, B.S.
Oliver Weesner, B.S.
Herbert E. White, A.B.
William Howard Winslow, A.B.
Ada Woodward, A.B., A.M. 1914

Class of 1910 (46)

Mary Baldwin, A.B.
Zola Beasley, A.B.
Daniel L. Beebe, A.B.
Clara M. Bird, A.B. (m. Walter A. Johnson)
Walter P. Bland, B.S.
Howard Payne Comstock, A.B.
Florence Corwin, A.B. (m. Edgar A. Fisher, '10)
Perley James Denman, B.S.
Louise Alden Estes, A.B. (m. Albert Wagner)
William Brock Fagan, A.B.
Lilith M. Farlow, A.B.
Janet Fenimore, A.B. (m. Ralph Korngold)
Edgar Andrew Fisher, A.B.
Mary S. Gluys, A.B. (m. Wyatt Sumner Wood)
Edna Hall, A.B.
Chester C. Haworth, A.B.
Lester C. Haworth, B.S.
Edna L. Hockett, A.B.
Herbert L. Huffman, A.B.
William Johnson, B.S.
Clara Belle Kendall, A.B.
Margaret Agnes Knollenberg, A.B.
Paul E. Lewis, A.B.
Iva Julia Lindley, A.B.
Florence Elizabeth Maple, A.B. (m. Walter Lee Thornburg)
Millard S. Markle, B.S.
Lucile K. Mayr, A.B.
Pearl Ella Moss, A.B. (m. Horace J. Hedges, '09)
R. Ernest Neave, B.S.
Glena D. Neth, A.B.
Vincent DeWitt Nicholson, A.B.
Levi T. Pennington, A.B.
Lois Vivian Pitts, A.B.
Dorothy Katherine Quimby, A.B.
Cora A. Reynolds, A.B. (m. Clifford M. King)
Maude Elizabeth Reynolds, A.B.
Herbert Edwin Tebbetts, B.S.
J. Walter Tebbetts, B.S.
Auretta M. Thomas, B.S.
Harriett A. Thompson, A.B.
Harold D. Trimble, A.B.
Edna Trueblood, A.B. (m. Clyde Musgrave Hadley)
Oliver M. Walthall, A.B.
Amy Winslow, A.B.
Addie E. Wright, A.B.
Orville Ross Wright, B.S.

Bertha Mabel Salmans, A.M.

Class of 1911 (52)

Carl W. Ackerman, A.B.
Susan Edith Barnett, A.B. (m. Wallace Mills)
Lulu May Bateman, A.B.
Florence M. Bond, A.B.
***John Philip Bruner**, B.S., A.M. 1912
Rachel G. Calvert, A.B.
Grace Carey, A.B. (m. Joseph H. Jones, '09)
Anna Casely, A.B.
Nellie Cassatt, A.B. (m. Cloyce O. Maris)
Florence D. Coles, A.B.
Arthur Wilbur Clevenger, B.S.
Roy M. Conrad, B.S.
Marguerite Charity Doan, A.B. (m. Raymond T. Myrick, '12)
Everett H. Doherty, B.S.
Ancil T. Elliott, B.S.
Frank Roy Elliott, B.S., A.M. 1912
Lillian Eves, A.B., A.M. 1915.
Fred Erskine Fossett, B.S.
Fred Francis, B.S.
Miriam Hannah Furnas, A.B.
Paul J. Furnas, A.B.
Virginia Graves, A.B. (m. Orville M. Brunson, '06)
Catherine Hartman, B.S. (m. Walter Carleton Woodward, '99)
Edna C. Haviland, A.B.
Lewise M. Haviland, A.B.
Melville D. Hawkins, A.B.
Daniel Albert Hayworth, B.S.
Elizabeth Holaday, A.B. (m. Fred Wilbert Emerson, '14)
Fannie Jones, A.B. (m. Norman J. Craighead)

Inez D. Jones, A.B.
Gorseth E. Kerr, B.S.
Harmon Maier, A.B.
Bertha Miller, A.B.
Homer L. Morris, A.B.
Clara Grimes Newman, A.B.
Anna Mercy Painter, A.B.
Reuben J. Payne, A.B.
Wendell Holmes Pitts, B.S.
Amy L. Post, A.B.
Ethel Henley Publow, B.S. (m. Fred White)
Bertha L. Pyle, B.S. (m. John Sharp)
Mary Louise Ratliff, A.B.
Willard Roberts, B.S.
Andrew F. Scott, A.B.
Margaret Sedgwick, A.B. (m. Roy Hall Strickler)
Raymond Stout, B.S.
Katheryne L. Thompson, A.B.
Carl W. Weesner, B.S.
Edith E. Wildman, A.B.
Olive M. Wildman, A.B.
Grace Winslow, A.B. (m. Everett H. Doherty, '11)
Veva M. Witter, A.B.

Class of 1912 (49)

Sarah Addington, A.B.
Mark Baldwin, B.S.
Gertrude Mary Bartel, A.B.
Lois Lillian Brown, A.B.
Paul H. Brown, B.S.
William Ernest Cary, B.S.
Dudley Artemus Cox, B.S.
Clifford Charles Cook Crump, B.S.
Roy Benton Davis, B.S.
Ida Lela DeLong, A.B.
Benjamin H. Deuker, B.S.
Edith A. Edwards, A.B. (m. Ernest A. Wildman, '12)
*Homer J. Furnas, B.S.
J. Lemoyne Gilbert, B.S.
Albert Richardson Hall, A.B.
John Seale Hancock, B.S.
Margaret Hardin, A.B.
Sabina Lucile Hutton, B.S. (m. Chester L. Reagan, '12)
Agnes Isabel James, A.B.
Elihu Edward Jenkins, A.B.
Rowena P. Johnson, A.B.
Donald Bond Johnston, A.B.
Thomas Elsa Jones, A.B.
Henry Paul Kelsay, A.B.
Bernhard H. Knollenberg, A.B.
Gustav Adolph Lehman, A.B.
Lyman H. Lyboult, A.B.
Edna A. Marlatt, A.B.
Friederika Meseke, A.B.
Laurens J. Mills, A.B.
Raymond T. Myrick, B.S.
Shannon DeForrest Neff, A.B.
Edmund Burke Newman, B.S.
Caroline L. Nicholson, A.B.
Daniel Ray Price, A.B.
Emma K. Rausch, A.B.
Chester L. Reagan, B.S.
Wilma E. Reeve, A.B.
Gertrude D. Smith, A.B.
Elisabeth M. Sudhoff, A.B.
*Marguerite Thiebaud, A.B.
Leah Throckmorton, A.B.
Pauline White, A.B.
Ernest Atkins Wildman, B.S.
Elizabeth Williams, A.B.
Mary E. Wilson, A.B.
William O. Wissler, A.B.
Russell Worl, A.B.
W. Russell Wright, A.B., A.M. 1915

Class of 1913 (47)

Walter Allee, B.S.
Lindley Hoag Clark, B.S.
Mary Ramona Cox, A.B.
Vera Elizabeth Crome, B.S.
Mary Alice Elliott, A.B. (m. Paul H. Brown, '12)
Ellsworth Ellis, A.B.
Fred Wilbert Emerson, B.S.
William Robinson Evans, B.S.
George Albert Fowble, A.B.
Philip William Furnas, A.B.
Ralph Taylor Guyer, B.S.
Anna Margaret Hampton, A.B.
Cora Lavina Hocker, A.B.
Halford Lancaster Hoskins, A.B.
John Hall Janney, Jr., B.S.
Arthur Leroy Jones, A.B.

Rubie Elizabeth Jones, A.B.
Agnes Rifner Kelly, B.S. (m. Roderick Scott)
Helen Thomas Kenworthy, A.B. (m. David Hodgin)
Mary Kenworthy, A.B. (m. Robert Henley)
Edward Charles Leonard, B.S.
Florence Long, B.S.
Althea McClain, A.B. (m. Laurens J. Mills, '12)
Harriett Ann McMullen, A.B. (m. Walter Knollenberg)
James Blair Mills, A.B.
Barclay Dennis Morris, B.S.
Mary Morrow, A.B.
Floyd Rufus Murray, A.B.
Mabel Hazel Neal, A.B. (m. Frank J. Steele)
Hazel Bessie Oler, A.B. (m. George H. Wood)
Levinus King Painter, A.B.
Sallie Thomasene Raiford, A.B. (m. Joseph J. Wetherald)
Russell Matthew Ratliff, A.B.
Alice Edna Rees, A.B.
William Henry Sanders, A.B.
Martha Helen Scott, A.B.
Caroline Rebecca Sharpless, A.B. m. Alfred Johnson)
Gertrude Elizabeth Simms, A.B.
Mary Emma Smith, A.B. (m. Herbert E. Tebbetts, '10)
Herman Stalker, B.S.
Clinton Fiske Stanley, A.B.
Thomas Blaine Stanley, A.B.
Mary Louise Taylor, A.B.
Isabelle Thomas, A.B.
Charles Kingsley Trueblood, A.B.
Harvey Austice Wright, A.B.
Ora Ethel Wright, A.B.

Class of 1914 (59)

Moses Bailey, A.B., A.M. 1915
Barbara Beckman, A.B. (m. Royden Parke)
Harry H. Bowing, B.S.
Craig Butler, B.S.
Blair Converse, A.B.
Gertrude Cooper, A.B.
Doris Coover, A.B.
Edward Cox, B.S.
John Cox, B.S.
Mary Davies, A.B.
Mary Dillon, A.B.
Alice Mary Doane, A.B.
Florence Doan, A.B.
Hubert Alfred Doggett, B.S.
Hazel Early, A.B.
Alsie Laselle French, A.B.
Ivan S. Glidewell, B.S.
Fred Hadley, B.S.
Henry Paul Hall, A.B.
Eloise Henley, A.B.
Jeanette Henley, B.S.
Margaret Henley, A.B.
Ruth Hieger, B.S.
Cecile Hill, A.B.
Vera Jane Hodson, A.B. (m. Ivan S. Glidewell, '14)
Arthur James Hollowell, B.S.
Dorothy Jones, A.B.
Mildred Jones, A.B.
Eunice Kelsay, A.B. (m. William E. Cary, '12)
Roscoe Lamb, B.S.
Howard McMinn, B.S.
Alma J. Madden, A.B.
Hazel Lee Meek, A.B.
Sylvia Modisett, A.B. (m. Charles Everett Davis, '15)
Elizabeth Morrison, B.S.
Gladys Parks, A.B.
Roscoe Peebles, A.B.
Erma Ramona Pickering, A.B. (m. Arthur Leroy Jones, '13)
Chelsea Alfred Pollock, A.B.
Ernest Raiford, B.S.
Mary Redmond, A.B.
Horace William Reed, B.S.
Harold Benjamin Rogers, A.B.
Ford Rollman, B.S.
Edith Runge, Diploma in Music
Franklin Alpheus Schalk, A.B.
Katherine Schuster, A.B.
Ethel Shoemaker, A.B.
Walter Spahr, A.B.
Helen Sparks, A.B.

Frances Marie Spekenhier, A.B.
Z. Jay Stanley, A.B.
Cecil R. Trueblood, B.S.
Howard Trueblood, B.S.
Roscoe Williams, A.B.
Paul Henry Wolf, A.B.
Forest Glenn Wood, B.S.
Crystal Wright, A.B.
Edna Estella Wright, A.B.

Class of 1915 (40)

Florence Brownell, A.B.
Ray Brubaker, A.B.
Howard Carey, B.S.
Edna Charles, A.B. (m. Halford Hoskins, '13)
Donnabelle Chenoweth, A.B.
Ruth Clark, A.B.
Emerson Cloyd, A.B.
Charles Everett Davis, A.B.
Helen Dunn, A.B.
Pearl Earnest, A.B.
Carleton Edwards, B.S.
Prise Engle, B.S.
Myrtle Fauquher, A.B.
Robert Fisher, B.S.
Earl Fowler, B.S.
Wallace Gifford, B.S.
Frederica Gustin, A.B.
Lois Hathaway, A.B. (m. William R. Evans, '13)
Murlie Hinds, A.B.
Fred Hollowell, A.B.
Eleanor Huff, A.B. (m. Thomas Elmer Barnes)
Benjamin N. Johnson, A.B.
Howard Kinnaman, B.S.
Cyrus Lancaster, B.S.
Rheua Logan, A.B.
Kirk McKinney, A.B.
Henry Miller, A.B.
Roland Nusbaum, A.B.
Alice Ratliff, A.B.
Earle Rowe, B.S.
Charles Semler, B.S.
Inez Shrader, A.B.
Inez Swain, B.S.
Eleanora Shute, A.B.
Harold Taggart, A.B.
Helen Tufts, A.B.
Loumie Vaughan, A.B.
Mary Luella Wells, A.B.
Russell Winslow, B.S.

Lyman G. Cosand, A.M.

GRADUATES OF 1916

Anscombe, Francis Charles, A.B., Richmond, Indiana.

Baldwin, William Russell, B.S., Amboy, Indiana.

Barnes, Harold Smith, A.B., Fountain City, Indiana.

Barnett, Mabel Alice, A.B., Mooresville, Indiana.

Beals, Jesse Franklin, B.S., Russiaville, Indiana.

Benson, James Bernard, B.S., Winchester, Indiana.

Blose, Joseph H., A.B., Centerville, Indiana.

Butler, Eugene Bogue, B.S., Richmond, Indiana.

Butler, Vonnie Mae, A.B., Dublin, Indiana.

Campbell, Harriett Margaretta, A.B. Frankfort, Indiana.

Champe, Howard Crull, A.B., Dublin, Indiana.

Clark, Elma, A.B., Georgetown, Illinois.

Crabb, Mildred Marie, A.B., Richmond, Indiana.

Glidewell, Eva Oneda, A.B., Plainfield, Indiana.

Hadley, Florence Elizabeth, A.B., New London, Indiana.

Hartman, Mary Louise, A.B., Remington, Indiana.

Haworth, Bessie, A.B., St. Joseph, Illinois.

Henderson, Georgia Mary, B.S., Georgetown, Illinois.

Hobbs, Fred Robert, B.S., Plainfield, Indiana.

Hoerner, James Oldfather, B.S., Lewisburg, Ohio.

Lamont, Agnes Dalzell, A.B., Mooresville, Indiana.

Laning, Charles Edward, A.B., Richmond, Indiana.

Laughner, Pauline Eunice, A.B., Newcastle, Indiana.

Mather, Mary Grant, A.B., Richmond, Indiana.

Mendenhall, Jessie Carpenter, B.S., Richmond, Indiana.

Mills, Mark Carter, A.B., West Newton, Indiana.

Mitchell, Kenneth Sylvester, A.B., New London, Indiana.

Morris, Ralph Charles Zachariah, A.B., Bloomingdale, Indiana.

Neal, Carl Joseph, B.S., Jonesboro, Indiana.

Neal, Gladys J., A.B., Jonesboro, Indiana.

Peacock, Joseph Donald, A.B., Charlottesville, Indiana.

Pennington, Elgar John, A.B., Spiceland, Indiana.

Peterson, Harold Hill, A.B., Chicago, Illinois.

Pritchard, Pauline Enid, A.B., Darlington, Indiana.

Reed, Oral, A.B., Mooresville, Ind.

Rich, Lynore, A.B., Keokuk, Iowa.

Rollman, Vesta Marie, A.B., Richmond, Indiana.

Rosenberger, Helen Kendall, A.B., Whittier, California.

Stifel, Hazel, A.B., Cambridge City, Indiana.

Sumption, Evelyn Marie, A.B., Kendallville, Indiana.

Taggart, Lester, A.B., Charlevoix, Michigan.

Watanabe, Yuri, A.B., Idzu, Japan.

Wildman, Edna Eliza, A.B., Selma, Ohio.

Winslow, Edwin Fay, B.S., Carthage, Indiana.

Wise, Cora Mae, A.B., East Germantown, Indiana.

Wood, Lester Leo, A.B., Parker, Indiana.

HONORARY DEGREE

Cowles, Ione Hill, Honorary A.M.

Alumni—Deceased

(Compiled June, 1916.)

The date of death has been supplied whenever known. Information in regard to others will be appreciated by the Registrar.

Class of

1862 **Joseph A. Clark**, A.B., A.M.
1862 **Luzena Thornburgh**, A.B., 1911
1864 **Benjamin Lamb**, A.B., A.M.
1864 **William A. Moore**, B.S.
1865 **Daniel W. Marmon**, A.B. 1909
1865 **Susan A. Morris**, A.B.
1865 **Edward Taylor**, A.B., A.M.
1865 **Pleasant Terrell**, B.S.
1865 **William H. Valentine**, A.B.
1866 **George N. Conroe**, A.B.
1866 **Edwin H. Dorland**, A.B.
1866 **John Morgan**, A.B.
1866 **William Russell**, A.B.
1866 **Robert B. Warder**, A.B., A.M.
1867 **John P. Mather**, B.S.
1867 **Allen Terrell**, B.S.
1867 **William B. Wickersham**, A.B., 1908
1868 **Clarkson Davis**, Hon. A.M.
1868 **Lewis A. Estes**, Hon. A.M.
1868 **Elizabeth Horney**, A.B., 1910
1868 **Oliver M. Ladd**, A.B.
1868 **William B. Pusey**, B.S.
1868 **William W. White**, B.S., 1891
1869 **Angelina Hough**, B.S.
1869 **Samuel J. Spray**, B.S.
1870 **Morris P. Wright**, A.B., 1911
1872 **William Macy Hadley**, A.B.
1872 **Ruth Woodard**, A.B.
1873 **Henry C. G. Bals**, B.S.
1873 **William W. Birdsall**, B.S., Hon. A.M., 1909
1873 **Thomas S. Brown**, B.S.
1873 **David W. Dennis**, A.B., A.M., 1916
1873 **J. Howard Gove**, B.S.
1873 **William C. Hastings**, B.S., 1911
1873 **Alpheus Exum White**, B.S., 1913

Class of

1874 **William F. Clawson**, A.B.
1874 **Edwin Horney**, A.B.
1874 **Esther A. White**, B.S.
1875 **Thomas Roberts**, B.S.
1876 **Flora E. Greene**, B.S.
1876 **Levi Starbuck**, B.S.
1877 **Lydia Bowerman**, A.B.
1877 **Eliza G. Sutton**, A.B.
1878 **Ida J. Albertson**, A.B., 1912
1878 **Phebe Furnas**, A.B.
1878 **William H. Hough**, A.B.
1879 **Virginia Reid**, B.S., 1912
1880 **Alice Davis**, A.B.
1880 **Josephine Macy**, A.B.
1883 **Isaac M. Cook**, B.S.
1883 **Moses C. Stevens**, Hon. A.M.
1884 **George T. Cox**, B.S.
1885 **Chester Allen**, A.B.
1885 **John S. Votaw**, A.B.
1886 **Maria E. Young**, B.S.
1887 **Cordelia Bogue**, Ph.B.
1887 **Alden J. Cox**, B.S.
1887 **Otis F. Deal**, Ph.B., B.S.
1887 **Susannah M. Levering**, A.B.
1888 **Cyrus W. Hodgin**, Hon. A.M. 1908
1888 **William H. Taylor**, Hon. Ph.D., 1910
1889 **Anna M. Wildman**, Ph.B.
1890 **Arthur T. Cox**, B.S., 1909
1890 **Josiah E. Symons**, Ph.B., 1916
1891 **N. Herbert Charles**, Ph.B., A.M.
1891 **Addison Tucker**, B.S.
1892 **Alva Mills**, Ph.B.
1893 **Luzena Cowgill**, B.S.
1893 **Mordecai Fletcher**, Hon. M.S., 1914
1893 **Claribel Gardner**, B.S.

Class of

1893 **William L. Martin**, B.L.
1894 **Benjamin B. Timberlake**, Ph.B., 1904
1894 **Roy Wilson White**, B.S., 1900
1896 **J. Marcus Hadley**, B.S., A.M.
1896 **Curtis S. Roberts**, B.S.
1897 **Edith Mendenhall**, Ph.B.
1897 **Martha Shoemaker**, Ph.B.
1898 **Bevan Binford**, B.L.
1899 **James S. Hiatt**, B.L., 1915
1899 **Marie Ella White**, Ph.B.
1899 **Earle E. Widup**, B.L.
1900 **Carl Cox**, B.S., 1908
1901 **Avanelle J. Hoffman**, A.B.
1902 **William D. Baldwin**, B.S.
1902 **Jennie Bond**, A.B., 1915
1902 **Agnes W. Neave**, A.B., 1912
1902 **Anna Catherine Swan**, A.B.
1902 **Irving White**, A.B., 1903
1903 **Ethel Woodard**, A.B., 1912
1903 **Simon Clate Morton**, A.B., 1913

Class of

1905 **Bess Lasell Huff**, A.B., 1911
1906 **Nathan E. Davis**, B.S., 1909
1906 **Curtis Huff**, B.S., 1906
1906 **Charles Frederick Lee**, A.B., 1914
1907 **Arne Bryne**, B.S., 1914
1907 **Clara Imelda Tebbetts**, A.M., 1908
1907 **Clara Zeigler**, A.B., 1913
1908 **Ethel Anna Bailey**, A.B., 1912
1908 **Edwin Lindley Doane**, A.B., 1913
1908 **Edna Metcalfe**, B.S., 1913
1909 **Lydia Pike**, A.B., 1911
1909 **Wilbur Wright**, Hon. M.S., 1912
1911 **Philip Bruner**, B.S., A.M., 1914
1912 **Homer Furnas**, B.S., 1915
1912 **Artemus Hadley**, Hon. M.S., 1915
1912 **Marguerite Thiebaud**, A.B., 1914

Alumni Interesting Items

1178 Bachelor Degrees conferred, not including Class of 1916
- 610 On Men
- 568 On Women

106 Alumni deceased

297 Women graduates married

100 "Alumni Homes," i. e., husband and wife both graduates
- 36 Of above, husband and wife classmates

250 Degrees conferred on Earlham graduates by other institutions

47 Bachelor Degrees, 1916

68 Master Degrees conferred
- 6 Of above, not on Earlham graduates

23 Honorary Degrees conferred, not including Class of 1916
- 18 Of above, not on Earlham graduates
- 1 Honorary Degree, 1916

1319 Degrees conferred, including 1916

1252 Individuals receiving Degrees, including 1916

1185 Heard from in preparation of this Bulletin

Alumni Not Heard From, 1916

Ackerman, Carl W. 1911
Allen, Winfred Emory 1898
Binford, Edward M. 1898
Boyd, Martha P. 1888
Brown, Alice Mary 1891
(m. N. Herbert Charles, '91, deceased)
Brown, Lois L. 1912
Brown, Viola M. 1906
(m. Arlando Marine)
Burchenal, Elizabeth 1896
Burchenal, Ruth Meriam 1896
Cammack, Ira J. 1884
Caseley, Anna 1911
Cox, Linton A. 1888
Day, Curtis 1894
Everson, William G. 1905
Ferree, Edna 1904
(m. Edward H. Harris)
Fihe, Clement C. 1897
Finley, Theodore Gawn 1897
Floyd, Eustace Vivian 1903
Ford, George Rupe 1900
Furnas, Edith 1897
Goddard, Anna 1891
(m. Robert M. Chappell)
Gordon, J. Bennett 1898
Guyer, Ralph Taylor 1913
Hadley, Samuel Lee 1887
Haisley, Albert 1877
Harvey, Elizabeth 1886
(m. Linton A. Cox, '88)
Henderson, Ethel Louise 1909
(m. William Johnson, '10)
Hill, Bertha L. 1899
Hill, Mary Stuart 1900
(m. Earle H. Mann)
Hough, Mary P. 1907
(m. John M. Fosler)
Hunnicutt, Martha 1899
Jenkins, William W. 1905
Johnson, Bertha 1897
(m. Homer S. Hubbard)
Johnson, William 1910
Jones, Fannie C. 1911
(m. Norman Craighead)
Kaifu, Chuzu 1893
Kendall, Anna 1903
(m. Baxter McBane)
Marshall, Ione S. 1896
(m. Charles E. Bowles)
Mering, Clara Augusta 1885
Miles, Caroline 1887
(m. William Hill)
Mills, Nathan Kendall 1906
Morikawa, May F. 1895
Newlin, Parke F. 1906
Nordyke, Clayton B. 1887
Overdeer, Blanche 1906
(m. James W. Bryan)
Overman, Rhoda A. 1903
(m. Bernard B. Shively)
Pearson, Ethel Lucile 1905
Pennock, Leila 1905
Perisho, Elwood Chappell 1887
Reeve, Wendell A. 1906
Rich, Howell DeLoss 1900
Roberts, Mabel 1903
(m. Clyde C. Kennedy, '04)
Schneider, Elizabeth Julia 1896
(m. Gurney Binford)
Schuster, Katherine 1914
Shoemaker, Ethel 1914
Sleeth, Mary Agnes 1898
Smelser, Eliza Katherine 1868
Stanley, Frederick Bartlett 1895
Stanley, N. Raymond 1904
Stubbs, Ada 1879
(m. Wm. C. Bernhardt, deceased)
Swartz, Kathryn C. 1900
(m. Alonzo D. Shoup)
Trueblood, Wilford S. 1900
White, Maude 1902
(m. Edward Lee Shepherd)
Wildman, Clarence J. 1901
Woodruff, Joseph I. 1885
Woody, Herman H. 1892
Wright, Orville 1909

Earlham Clubs

The Chicago-Earlham Association

The first meeting of this association was held about 1890. They plan to meet once a year, usually in the winter. All resident graduates and former students are eligible as members. Of a possible one hundred and fifty, there have been as many as seventy-five together at once. This is the oldest Earlham club. The officers at present are:

President—Mr. Joseph H. Jones, 2106 Maple Avenue, Evanston, Illinois.
Secretary-Treasurer—George E. Hamilton, Western Springs, Illinois.

The Philadelphia-Earlham Club

The first gathering of Earlham people in and about Philadelphia was held in December, 1899. A formal organization, however, was not effected until June, 1902. Former students and friends of Earlham constitute the membership, which now numbers about one hundred. Meetings are held twice a year; a winter meeting at the home of a member, and a spring picnic in the country, with an average attendance of fifty members.

The present officers are:

President—John Lindley Doan, "School of Horticulture for Women," Ambler, Pennsylvania.
Secretary—Iro C. Trueblood, 5140 Newhall St., Germantown, Philadelphia, Pennsylvania.
Treasurer—Howard Trueblood, 569 Barrett Ave., Haverford, Pennsylvania.

The New York-Earlham Club

This club was organized in 1909. Its membership consists of graduates and old students in and near New York City. All Earlham men and women in the Eastern Atlantic states are invited to the annual dinner of the club which occurs in the early spring.

The present officers are:

President—Paul J. Furnas, 11 Flatbush Ave., Brooklyn, New York City.
Secretary—Sarah Addington, 501 West 121st St., New York City.
Treasurer—J. Walter Tebbetts, Care Mutual Benefit Life Insurance Co., Newark, New Jersey.

The Indianapolis-Earlham Club

The first meeting of this club, a banquet with two hundred and fifty persons present, was held in June, 1911. One hundred and seventy-two persons are members of the organization. The officers at present are:

President—Edward D. Evans.
Vice-Presidents—Edwin S. Mills, Ernest L. Cox, W. E. Osborn, Mary Stubbs Moore, Mary Miars Harold.
Secretary—Mrs. Gaar Williams.
Corresponding Secretary—Ada Elliott Woodard.
Executive Committee—Elizabeth Harvey Cox, Chairman.

The Associated Alumni of Friends' Colleges, Whittier, California

President—Wallace Newlin (Earlham College), 37 N. Bonnie Avenue, Pasadena, California.
Secretary—Esther Andrews (Whittier College), Pasadena, California.

All Earlham graduates or old students, who find themselves in or near the above cities, are cordially invited and urged to make themselves known and to join the clubs.

Earlham clubs, if organized in many other places where there are several Earlham people, would be found to be of much interest, and would strengthen the "Earlham Spirit," which is always present whenever old Earlhamites meet together.